WEATHER FORECAST

Victoria and Vicinity—Mostly fair and warm at first, followed by strong southerly winds, becoming unsettled towards night.

Vancouver and Vicinity—Mostly fair and moderately warm; strong southeast winds and becoming showery towards night.

The Daily Colonist.

(ESTABLISHED 1858)

COLONIST TELEPHONES

Advertising ..... Empire 4114
Business Office ..... Empire 4114
Circulation ..... Garden 1812
Job Printing ..... Garden 5241
Editorial Rooms ..... Empire 4111
Social Editor ..... Empire 3311

NO. 118—EIGHTY-FIRST YEAR | VICTORIA, BRITISH COLUMBIA, SUNDAY, APRIL 30, 1939 | THIRTY-EIGHT PAGES

SKY ILLUMINATED AS DISUSED MILL SHEDS ARE RAZED BY FIRE

Flames Sweep Through Canadian Puget Sound Property, Causing Damage Estimated at $10,000—Night-Watchman Discovered Outbreak in Partly-Demolished Building at 10:20 P.M.

THE sky over the city was painted a lurid red last night as flames destroyed part of the buildings of the disused C.P.S. Mill, in the biggest conflagration seen in Victoria since the outbreak in the Postoffice Building over two years ago.

Damage, however, was relatively slight, and was completely covered by insurance, representatives of the Canadian Puget Sound Lumber & Timber Company, owners of the mill, estimating it at not exceeding $10,000.

At one period it appeared that the gasometers of the Victoria Gas Company were threatened by the flames, but though the fire ate into a big stack of coal within sixty yards of the tanks, the blaze was brought under control by midnight, and the tanks were reported to be safe.

SEEN BY WATCHMAN

W. Millard, night-watchman at the mill, was the first to discover the outbreak, which originated in a store shed adjoining the old B.C. Electric power station. At 10.20 p.m., Mr. Millard said he saw a small flame creeping through the shed door. He ran for a near-by hose but before he returned the flames had burst through the roof. An alarm was then given from the B.C. Electric car barn and fire

Continued on Page 6, Column 4

NO CHANGE IN LABOR DISPUTE

Sawmills, Fishing Dock and Dockers in Trouble in Southern Areas

PORTLAND, Ore., April 29 (AP).—On waterfront, fishing dock and sawmill, labor troubles plagued Oregon anew tonight.

Foremost of the disputes was an inconclusive election yesterday at three of four sawmills, where the A.F.L. and C.I.O. are battling for representation of employees in bargaining with their bosses.

Because of votes challenged at three mills, the National Labor Relations Board, which supervised the elections, found it necessary to start new hearings today. The men challenged were described as supervisors rather than workers. Results will not be known for several days and may force new elections.

The A.F.L. won conclusively at the B. F. Johnson mill, but trailed at the Eastern & Western and Jones mills by small margins while the vote at the Portland mill was a tie, 79-79. Votes at the Eastern & Western, Jones and Portland were challenged. Back of the elections lay a dispute between the unions dating from 1937 when the N.L.R.B. originally gave jurisdiction to the C.I.O.

FISHERY TROUBLE

From the Astoria fishing docks came a request to the N.L.R.B. to take a hand in a price disagreement between fishermen and packers. Packers proposed prices of twelve cents a pound for river-caught salmon, while the fishermen want thirteen cents. The stalemate

Continued on Page 16, Column 6

Forty-Four Companies Committed

EDMONTON, April 29 (CP).—Forty-four tobacco companies, including both manufacturers and jobbers, operating in Alberta, were committed for trial here today by Magistrate A. I. Millar on charges of operating a combine.

The companies, including the Imperial Tobacco Company of Canada, Limited, and other Large Canadian tobacco firms, originally faced seven combine charges. Two of the counts, however, were withdrawn at the request of A. L. Smith, K.C., Crown counsel.

Magistrate Millar remanded the companies for trial. They will face the charges in the Supreme Court of Alberta here next Fall.

PAGE DIRECTORY

Comics	Page 21
Culbertson on Bridge	Page 4
Editorials	Page 4
Financial	Page 17
Radio Programmes	Page 22
"Saddle Strings"	Page 16
Shipping and Travel	Page 12
Social Notes	Page 8
Sport	Pages 13, 14, 15
Theatres	Page 11
Women's Clubs	Page 7

PLAN INQUIRY ON UTILITIES

B.C. Commission to Appoint Appraisal Force Shortly For Companies' Review

"The Utilities Commission was appointed for the purpose of investigating the whole financial structure of these companies, to ascertain whether or not the rates charged to the public are fair, and the commissioners are going to pursue that purpose to a conclusion," Premier Pattullo declared yesterday, in confirming an impending move by the utilities boards to launch the first of its major inquiries by appraisal.

Though the official announcement has not yet been made, little secret was made of the fact that it is electric light and power operations that are immediately engaging the attention of the commission, and into the capital and operating setup of which appraisal staffs to be selected by the board will shortly begin their investigations.

INQUIRY COMING

Extending his impromptu remarks, Premier Pattullo said the commission would inquire into how much money was actually invested in the concerns to be inquired into, and whether or not it represented true values. For this purpose, he said, adequate appraisals would be necessary.

"While we well pursue the policy to a conclusion, we want to be fair with the utilities, and they have nothing to fear from us. At the same time, we want to see that the public is being fairly treated," the Premier declared, in conclusion.

The announcement explained in part recent observations of the commission, to the effect that its next move would come in from a week to ten days' time.

SMALL FORTUNES WON IN CONTEST

Eight Alaskans to Share in $97,000 Prize as Ice Breaks in Tanana River

NENANA, Alaska, April 29 (AP).—Eight Alaskans divided $97,000 prize money today by guessing the Tanana River ice would break on April 29 at 1:26 p.m. (3:26 p.m., P.S.T.). Nearly 100,000 guesses were registered in the annual all-Alaska indoor sport of prognosticating when the Spring breakup would occur.

Winners were listed as T. W. and Miriam Benson, Petersburg, Dr. A. S. Walkowski, Dunford and Hansen, J. A. Lawton, James Scanlon and Patrick Gillam, all of Anchorage.

Today's breakup was very unspectacular, the river surface simply melting away and starting down toward the Yukon. Abnormally early Spring weather made today's ice movement the second earliest in contest history.

Rerouting Part of Malahat Highway

This Power Shovel Is at Work Cutting a New Section of Road Near The Summit, on the Malahat. When Completed, the New Road Will Reduce the Grades and Eliminate Several Sharp Curves. Except for About a Mile in the Vicinity of This Work, the Malahat Drive Is in Excellent Condition.

COURT ORDER HALTS BOARD

Independent Milk Producers Gain Injunction Against Fraser Valley Group

VANCOUVER, April 29 (CP).—Marketing of milk from Fraser Valley dairy farms through the Milk Producers' Clearing House Co-operative Association, scheduled to start Monday, received a setback today with the issuing of an injunction restraining the association from carrying on business as agents for the British Columbia Lower Mainland Dairy Products Board until May 3.

The injunction was granted by Chief Justice Aulay Morrison in Supreme Court on application of a number of independent milk producers and distributors.

ASKS FURTHER ORDER

John L. Farris, Vancouver barrister acting for the plaintiffs, said a further injunction would be asked for on Wednesday pending hearing of their application for a declaration that W. J. Park, E. G. Sherwood and J. W. Carmichael are not directors of the Clearing House Co-operative Association, and that their election was null and void and contrary to the Co-operative Association Act of 1936.

The injunction also enjoins members of the British Columbia Lower Mainland Dairy Products Board from permitting the Co-operative Association acting as its agent and from taking any steps to compel plaintiffs to comply with a series of orders issued by the board.

The single agency marketing plan was approved in a mail vote of milk producers recently.

HEADS SOVIET NAVY

MOSCOW, April 29 (AP).—Admiral Nikolai Kuznetsoff, hitherto Commander-in-Chief of the Soviet Pacific Ocean Fleet, today was named Commissar of the Navy. He succeeds M. P. Cfrinovsky, who only last November 6 replaced P. A. Smirnoff.

ROBS A CRIPPLE

TORONTO, April 29 (CP).—An unarmed man robbed Norris Gee, partially disabled employee of Christie Street Hospital, where veterans are treated, of $1,318 in payroll money today. The man grabbed the bag Gee was carrying and fled.

Unlikely to End Session in Time For King's Visit

Prorogation by His Majesty Doubtful in View of Legislation Before Commons—Long Debate Expected On Defence Estimates—House, However, May Sit Longer Hours

(Special to The Colonist)

OTTAWA, April 29.—Prorogation of Parliament by the King is extremely doubtful. Unless a radical alteration of the picture transpires within the next few days, His Majesty, when he visits the Parliament Buildings on May 19, will give Royal assent to a batch of legislation held over for the occasion, in place of closing Parliament.

A move for a "showdown" is likely to be made on Monday. Either Prime Minister Mackenzie King or Hon. Ernest Lapointe, Minister of Justice, is expected to propose that the House of Commons sit two hours longer each day, meeting at 2 o'clock in the afternoon instead of 3 o'clock and cutting the dinner recess from two hours to one.

TOO MUCH DEBATE

The big stumbling block is the filibuster of the Social Credit and C.C.F. groups. Two weeks ago the Conservative party was ready to co-operate in closing Parliament with reasonable dispatch, but without undue haste that might involve any

Continued on Page 16, Column 5

PREMIER ASKS B.C. SUPPORT

Liberal Leader Cautious in Predicting Results of Vancouver Poll

With polling on Monday in the Provincial by-election at Vancouver Centre, Premier Pattullo avoided prophecies yesterday, and confined his public statement to an appeal to the electorate to support his Administration in negotiations pending at Ottawa.

"I want the people to support the Government, because that is the big issue. I want, particularly, to have British Columbia support behind us in the representations we must continue to make at Ottawa. So far as the seat itself is concerned, the Government is not in jeopardy, as we have plenty of support in the House.

"In respect to those negotiations, I stand precisely where I have always stood. I say that it is the duty of private enterprise to take care of our people, but that if private enterprise will not or cannot do so, then the Government must," the Premier said.

Premier Pattullo will remain here for the results of the poll, and leave next day for Ottawa by air to resume discussions in the Federal field.

PLACE GUARDS TO PROTECT BRIDGES

Police Take Special Precautions Against Violence in Doukhobor-Settled Area

NELSON, April 29 (CP).—British Columbia Police tonight placed guards at all bridges in the Doukhobor-settled East Kootenay area tonight as a precaution against a renewal of violence which a week ago destroyed one school and damaged several other buildings, including a church.

All has been quiet since the outbreak of incendiarism and bombing which police laid to unrest among the factions of the Russian religious sect.

Belgian Notables Killed Climbing

BRUSSELS, April 29 (AP).—Countess Sybille de Liederkerke, twenty-one, and her brother, Count Phillip, Belgian society leaders, fell to their death while mountain climbing tonight near the spot where King Albert I died in a fall in 1934.

NANAIMO WINS CHOIR CONTEST

Places First in Vancouver Festival—Contralto Class Taken by Victoria Girl

VANCOUVER, April 29 (CP).—Honors fell to Nanaimo at the British Columbia Musical Festival, when Dr. Staton adjudicated on the small vocal ensembles, Class 35, and awarded first place to the Dunsmore Studio Choir with an aggregate marking of 355 preliminary and final. This class was for girls under nineteen, and was unconducted.

In the Open Girls' Choir, Class 14, the Dunsmore Choir again took first with 176, Andrew Dunsmore directing. The test pieces were Edward German's "O Peaceful Night" and Holst's arrangement of "A Bunch of Green Holly and Ivy."

WINS SOLO CONTEST

Finals for the women's oratorio solo fell to Catherine Denison, Victoria contralto, whose singing at the evening sessions strengthened the golden opinions won in the preliminary contests. Miss Denison's solo, "Thou Shalt Bring Them In," from Handl's "Israel in Egypt," brought her 176 marks.

"She is a highly cultivated singer," said Dr. Staton.

In Class 98 for two pianos, students under nineteen years, the winners were Agnes Sanderson and Jack Hunter, Vancouver, who took 87 marks. Second came Joan Johnston and Marion Broder, New Westminster, with 84 marks. The test piece was Debussy's "Arabesque," in E major.

THE MALE CHOIRS

The festival concluded with a contest for male choirs, Class 12, twenty to thirty voices, in which the Canadian Pacific Railway Male Voice Choir wrested the Joseph Williams' Shield from Vancouver Associated Dairies, which won last year. The winning marks were 171 for the two test pieces. Robert E. Jones was the conductor. The festival continues next week.

EUROPEAN TROUBLE UNEASED AS BRITAIN PREPARES FOR NEW ALLIANCE WITH SOVIET

Cabinet Summoned to Meet Tomorrow Presumably to Consider Text of Hitler's Recent Speech—Russia Proposes Complete Policy for Military Aid—Specific Commitments Are Outlined

LONDON, April 29 (AP).—Great Britain maintained officially today that Chancellor Hitler's speech on Friday had left Europe's troubles "much as they were." The firmness of Britain's aim in the current uncertainty was shown again in a summons to the Cabinet to meet Monday and in the week-end attention given Soviet Russia.

A review of the Hitler address was known to be on the agenda of the special meeting of the Cabinet, which also will study military conscription machinery and the outlook for a Palestine settlement.

PREMIER RESTING

Prime Minister Chamberlain rested at Chequers, but Foreign Secretary Viscount Halifax went to the Foreign Office Saturday for conversations with Ivan Maisky, Soviet Russian ambassador to London, just returned from Moscow.

It was reported reliably Lord Halifax told the Russian envoy he was eager to conclude, as soon as possible, the Anglo-Russian talks designed to add Russia to the anti-aggression bloc led by Britain and France.

Russia has proposed a complete Anglo-French-Russian military alliance which would contain specific commitments to guard against aggression, not only in Europe, but in the Far East.

READY FOR TALKS

Britain accepted the proposal as a basis for discussion, but has suggested, as a counter-proposal, that Russia declare her willingness to help Britain, France and their allies "if, as and when those allies request help."

The Foreign Office drew attention to a 1,500-word editorial in The Times of London, entitled "Herr Hitler's reply," which said in part:

"Conference, indefinite deadlock or war—these are the choices before the world and above all before Herr Hitler since it is certain there will be no war unless Germany elects to overthrow the peace."

Special Holiday For Royal Visit In This Province

PROVINCIAL Government plans for a special holiday while Their Majesties are in the province will find expression in requests to communities affected to make their own arrangements, which the province will endorse, Premier Pattullo said yesterday. In Victoria, the province will ask the City Council to select the day, probably May 30.

Prepare to Show Might To Royalty

WASHINGTON, April 29 (AP).—The United States will stage an impressive parade of its military might for the leaders of two friendly foreign nations soon to visit this capital.

The State Department, announcing details of arrangements for welcoming the King and Queen of England in June and the President of Nicaragua next week, disclosed today that scores of planes, thirty tanks and 5,000 troops would take part in the ceremonies of greeting the visitors.

MUSSOLINI TO INCREASE ARMY

Announces Further Expansion as Counter-Move Against Democracies

ROME, April 29 (AP).—A further expansion of the Italian army has been announced by Premier Mussolini in what Fascists regard as a counter move against British-French efforts to form an extensive European alliance.

The programme, announced Saturday, included an increase in the size of the army, which now totals 1,250,000 men, purchase of additional equipment, and the strengthening of frontier fortifications and coast defences.

The authoritative editor, Virginio Gayda, in Il Giornale D'Italia, described Il Duce's announcement today as "another concrete Italian reply to the policy of encirclement which the great Democracies are attempting to carry out against Italy and Germany."

Say Trans-Asiatic Railway Proposed

TOKIO, April 29 (AP).—Japanese and German railroad interests are corresponding regarding a proposed trans-Asiatic railroad, says The Japan Times. The route would run through various Chinese provinces and Persia and enter Europe at Istanbul.

EARTHQUAKE RECORDED

EUREKA, Cal., April 29 (AP).—A severe earthquake of more than three hours, situated an estimated distance of 3,000 miles away, was reported at 11:14 p.m. (P.S.T.) by Joseph Bognuda, of the Ferndale Seismograph Station.

FIRM ANSWER IS EXPECTED

Poland's Foreign Minister Preparing Reply to Hitler's Disclosed Demands

WARSAW, April 29 (AP).—Poland, with her frontier defences newly strengthened, was reported tonight to be planning a firm answer to Reichsfuehrer Hitler on Danzig and Pomorze (the Polish Corridor).

Germany's demand for return of Danzig and for extra-territorial trade routes through Pomorze, as disclosed by Hitler in his Reichstag speech yesterday, was expected to be answered by Foreign Minister Joseph Beck in his annual message to Parliament next week.

Hitler's speech and the memorandum in which Poland was notified of his denunciation of the 1934 ten-year German-Polish non-aggression pact, were studied by the Foreign Office and presumably discussed by a conference of high Polish leaders during the afternoon.

CONFER WITH PRESIDENT

This conference was called by President Ignace Moscicki and attended by the chief of the army, Marshal Edward Smigly-Rydz, Premier General Felician Skladokowski and Beck.

It was believed Beck also would confer with the British and French ambassadors to inform them of his reply in advance.

Beck was expected to state that Hitler's absorption of Austria and Czecho-Slovakia made it necessary for Poland to strengthen her defence forces and form an alliance with Britain. These were the Polish actions cited by Hitler as the reasons for his denunciation of the non-aggression pact.

Central Bank For Egypt Is Agreed Move

CAIRO, April 29 (AP).—A Central Bank is to be created, in Egypt, by agreement between the Government and the National Bank of Egypt.

Finance Minister Dr. Ahmed Maher said he believed the change would contribute toward strengthening the financial market in Egypt and in consolidating financial and economic relations between Egypt and Great Britain.

HOT AT CRANBROOK

CRANBROOK, April 29 (CP).—Cranbrook's thermometer climbed fifty degrees in twelve hours yesterday and hung up a record high for the month of April, when the mercury registered 86 degrees at 6 p.m. A twenty-five-day drought continues.

VANCOUVER TO ELECT MEMBER

Electors Go to Polls Tomorrow in Provincial Contest

VANCOUVER, April 29 (CP).—Voters go to the polls in Vancouver Centre provincial electoral district Monday, to choose one of four candidates to fill the seat in the British Columbia Legislature left vacant by the death of Alderman Fred Crone, Liberal member for the riding.

Between 19,000 and 20,000 persons are eligible to ballot in 124 polling precincts.

The Liberal candidate, Alderman H. L. Corey, has campaigned on his record, supported by Premier T. D. Pattullo and Finance Minister John Hart. He asked he be elected to serve as a valuable liason officer between the city and the Provincial Government.

SEEKS REVENUE

Alderman H. D. Wilson, Conservative, seeks election on a platform in which he called for the return of provincial grants to municipalities and a bigger share of provincial revenues for Vancouver.

Mrs. Laura Jamieson conducted her Co-operative Commonwealth Federation campaign on the assertion that Canada needs economic planning.

The other candidate is J. H. Burrough, a British Columbia logger, who seeks election as a Socialist.

HITLER WATCHING WORLD REACTION

Nazis Declare Germany Freed From Bars to Taking Back City Of Danzig

BERLIN, April 29 (AP).—Nazis declared tonight that Reichsfuehrer Hitler's denunciation of the German-Polish non-aggression treaty had freed Germany of all contractual reasons barring her from taking back the free city of Danzig.

Hitler was represented as watching closely for world reaction to his denunciation of the ten-year accord with Poland, signed in 1934, as well as his termination of the 1935 naval treaty with Britain.

But he found time to attempt further consolidation of Nazi friendship with Hungary, Germany's closest collaborator in Central Europe. Hungarian Premier Count Paul Teleky and his foreign minister, Count Stephen Csaky, were the Fuehrer's guests at a state dinner tonight in his mammoth new chancellery.

Oxygen Shortage and Frozen Compass Made Russian Flyers Land

Airmen Encounter Bad Weather Conditions and Forced to Give Up Flight to New York—Neither Injured When Plane Brought to Earth

NEW YORK, April 29 (AP).—Freezing of the plane's radio compass and exhaustion of the flyers' oxygen supply caused the two Soviet airmen, en route from Moscow to New York, to decide on a forced landing on Miscou Island, off New Brunswick, Soviet officials said tonight.

Constantine Oumansky, Charge d'Affaires of the Soviet Embassy at Washington, announced at flight headquarters here that these reasons were given by Brig.-Gen. Vladimir Kokkinaki, the pilot, in a telephone conversation with him.

General Kokkinaki called Oumansky from the Miscou Island Lighthouse. The Charge d'Affaires reported the pilot said he "did not feel badly and that the doctor, sent from New York by plane, found he seemed to have only a slight contusion of one rib." His radio operator-navigator, Major Mikhail Gordienko, was unhurt.

SEVERE WEATHER

"He said that flying between Labrador and St. Lawrence Bay he met completely overcast skies up to 27,000 feet and climbed to this

Continued on Page 16, Column 5

Uncontrolled Slash Blaze Causes Heavy Damage in Kootenay

Three Hundred Waging Dangerous Fight in Dry Woods of Mountainside—Seven Railway Bridges Burned and Eight Homes Destroyed

NELSON, B.C., April 29 (CP).—A crew of 300 fire-fighters checked a dozen spot fires on a mountainside thirty miles south of here tonight after eight homes, seven Great Northern Railway bridges, a water tank and a number of barns had been destroyed in the blazes. No one was injured. Total damage was estimated at more than $60,000.

Fanned by a strong wind, the fire broke away yesterday and spread north and south from a central slash fire. Within half an hour several homes were burned. The occupants escaped but failed to salvage their personal belongings.

Cars and trucks were rushed from nearby Fruitvale to homes in the path of the flames. Women and children were evacuated while emergence calls were sent to Trail, Nelson, Rossland, Salmo and Sheep Creek for volunteer fire fighters.

The little village of Fruitvale, forty miles southwest of here, where fire refugees were taken, was itself threatened for a time by the fire. Volunteer firemen who answered the emergency call, however, diverted the direction of the blaze.

Burning embers from the main fire set many spot fires in the district. Volunteer fighters under Supervisor T. W. Brewer of the British Columbia Forestry Branch, were waging a hazardous but winning fight in dry woods along the mountainside.

For Monday and Tuesday
At Our Storewide
CLEARANCE SALE

LADIES' JACKETS
Regular $5.95—On Sale at $4.45
Of Fine Imported English Cloths — The colors are mist blue, wine, rust, bagpipe green and shades of grey. Assorted sizes here. SALE PRICE **4.45**

LADIES' DRESSES
Up to $14.95 Regular Values
Flowered silks, navy and black crepes, browns, greens and blue crepes. Just lovely dresses each and every one. Assorted sizes. Sale Price **6.95**

LADIES' COATS
For 14.95
Regular Prices to $32.50
All finely tailored garments of imported all-wool tweeds. Fine fleeces, also silk Bengalines. A complete range of sizes in this exceptional sale offering. SALE PRICE **14.95**

Ladies' COATS
$35.00, the regular price in most cases. All new plaids and checks. Fine Scotch all-wool fancy tweeds and donlwools are the cloths. All the regular sizes in the lot. Sale price, **19.95**

HERE ARE REAL BARGAINS!
EVENING AND DINNER GOWNS
Regular Value to $35.00
WITH A FEW WEDDING GOWNS INCLUDED IN THE OFFERING
In all the very new shades and colors. Materials of silk taffetas, silk crepes, printed silks; some are sequin trimmed. A large range of sizes. Sale Price **10.00**

Ladies' Tailored Suits
$25 to $29.75 Regular Prices
All wool tricotines, novelty tweeds in plaids and fancy checks, black and navy fine wool crepes, pencil and chalk stripes, are the materials of these dressmaker and tailored suits. Assorted sizes. Sale Price **19.95**

YOU SAVE PLENTY NOW

Every Garment in Our Large Stock at Tremendous Reductions Now. For Six More Selling Days This Sale Lasts.

Scurrah's Limited
728 YATES ST.

BUILDING IS MORE ACTIVE

Figures for First Four Months Exceed Those Of Last Year

In the three residential districts of Saanich, Oak Bay and Esquimalt there has been in the first four months of the present year a decided advance in the building activity, as shown in the permits issued. In these districts the four months show that $360,402 has been provided for new buildings, as compared with $310,326 for the corresponding four months of last year, an increase of $50,000.

Saanich, which leads the list, issued 158 permits for the four months, representing $196,500, as compared with 163 permits in the corresponding period of 1938, with a value of $146,390.

For the month of April there were forty permits taken out in Saanich, with a total value of $60,783. Of these, twenty-two were for dwellings valued at $57,190. Last year for the month of April there were fifty-two permits taken out with a valuation of $54,270. Of these, twenty-nine were for dwellings with a value of $48,300.

OAK BAY ACTIVE

In the Municipality of Oak Bay there were in the first four months of the present year fifty-six permits issued, representing $138,977 in value. Of these twenty-seven were for new houses, with a value of $112,150, representing an average value of $4,154. For the corresponding four months of 1938, sixty-two permits with a valuation of $149,295 were issued, and of these forty were for houses valued at $121,600, or an average of $3,640.

In the month of April there were nineteen permits issued in Oak Bay, with a total value of $56,970. Of these, twelve were for new houses with a value of $42,750. Last year the record shows for the month of April, twenty-seven permits with a valuation of $62,650, of which eighteen were for houses with a valuation of $58,700.

Esquimalt, for the first four months of this year, issued permits amounting to $24,925, as compared with $14,641 for the corresponding four months of 1938.

PAST WEEK'S PERMITS

During the past week eleven permits were taken out in Saanich with a valuation of $13,785.

H. Brown will erect a $5,000 five-room home on Seaview Road. On Parkview Drive there will be erected another five-room home at a cost of $2,700, the name of the owner being withheld. W. and L. C. Chanon will build, on Borden Street, a four-room home to cost $1,600. R. Scudder will build a three-room house on Vincent Avenue at a cost of $1,000. On Cordova Bay Road, A. G. Brosdon will build a four-room house at a cost of $1,500. A $1,000 addition to his home on Wascana Street will be erected by A. Demers.

OAK BAY HOMES

In Oak Bay a number of substantial homes are to be erected, for which permits were taken out during the past week.

Alvin B. Gonnason will erect at 2906 Beach Drive an eight-room home to cost $6,400. At 1860 Greatford Place, W. L. Menzies will erect a $4,000 home of five rooms. W. E. Burnett will build, at 2397 Musgrave Street, a six-room house at a cost of $3,750. At 1857 Bowker Place, Mrs. B. L. Doidge will build a five-room home costing $3,500. T. Kershaw will build a five-room home at 2177 Central Avenue at a cost of $2,300. A six-roomed house will be erected by A. Wilding at 820 Transit Road, costing $2,700. J. W. Alton will build a five-room home costing $2,900 at 1166 Transit Road.

Going East to Resume Parleys With Ministry

PREMIER PATTULLO will leave Victoria by air at 5 p.m. on Tuesday, with plans to take the Trans-Canada Air Lines 'plane at Vancouver, for arrival in Ottawa in time for luncheon on Wednesday, he announced yesterday. The Premier said his trip would be a brief one, both ways by air, and was for the purpose of pressing British Columbia fiscal and other negotiations with the Dominion Government. He will visit Toronto if time permits.

Extra Round Trip Is Scheduled for Inter-City Route

VANCOUVER, April 29 (CP)—Canadian Airways Limited officials today announced an extra return trip would be added to their Victoria service, starting May 1.

The extra trip will leave Vancouver at 6 p.m. and take off from Victoria on the return flight at 7 p.m.

The service's first flight, leaving here at 11:50 a.m. instead of 11:20 Vancouver at 9 a.m. and Victoria at a.m., and taking off from Victoria 10 a.m. will be unchanged, but the on the return flight at 5 p.m. instead of 5:40 p.m.

Save $15.00 ON THIS *New* 59 Piece Set *in* COMMUNITY PLATE

TARNISH-PROOF SOLID MAHOGANY CHEST
APPROVED BY GOOD HOUSEKEEPING INSTITUTE

Terms
• Pay only $4.75 and you can start setting your table with this Correct Service tonight.

• Fifty-nine pieces of the World's Finest Silverplate, an assortment of pieces to serve any meal in style. A complete service for 8. Come in, see it. **$59.75** OPEN STOCK PRICE $74.75

F. W. FRANCIS
1210 DOUGLAS STREET JEWELERS

GURNEY Combination RANGES
WOOD — COAL — ELECTRIC
WOOD — COAL — GAS
C. J. McDowell
1205 Douglas St. 1000 Douglas St.

No. 2 Millwood
$1.50 PER CORD
2 CORDS $2.75
CAMERON WOOD & COAL CO., LTD.
761 YATES STREET E 3129

Attention! Business Men!
Strictly Confidential Secretarial Work
MIMEOGRAPHING - TYPEWRITING
Tye & Rawson
G 1828 812 UNION BUILDING

WALLPAPER and PAINT SALE
All Wallpaper Prices Reduced
A DISCONTINUED LINE OF
GLIDDEN'S INTERIOR
GLOSS, SEMI-GLOSS AND FLAT
HIGHEST-GRADE
EXTERIOR AND FLOOR PAINT
$3.00 gal. $1.60 ½-gal.
80¢ a Quart - 40¢ a Pint - 20¢ ½ Pint
HANDY HOUSE PAINT of good quality. Per gallon **$2.00**
$1.00 ½ Gallon - 50¢ a Quart - 25¢ a Pint - 15¢ ½ Pint
PURE BOILED LINSEED OIL Per gallon **$1.13**
PURE SPIRITS OF TURPENTINE—Per gallon **91c**
Bring Your Containers and Save Money
These Prices Hold Good While Range of Colors Last
MELLOR BROS. LTD.
819 BROUGHTON STREET—Next Royal Victoria Theatre

RETIRING FROM SERVICE

REGINA, April 29 (CP).—H. S. Carpenter, deputy minister of highways and transportation and member of the Saskatchewan Government service since formation of the province in 1905, will retire on superannuation after three months' leave of absence, starting Monday.

DIES IN WALES

CARDIFF, Wales, April 29 (CP).—Rt. Rev. Timothy Lees, sixty-five, Bishop of Llandaff since 1931, died today.

"My Friends Advise . . . Get Dowell's On Moving Day"

REPEATEDLY we have been told: Friends of ours have used your Moving Day Service, and they recommend that we come to you. In other cases where we have handled all the packing, crating and shipping to England or elsewhere, warmest letters of appreciation have come back to say that the effects have arrived in perfect condition. These letters are on file and we will be glad to show them to you.

Dowell's maintains the largest and most modern fleet of specially built Moving Vans in the city of Victoria. Their staff of packers, etc., comprises men of life-long experience in this class of work. So, whether you are moving to another house in Victoria, Up-Island or to any other part of the world, you will find Dowell's organization ready to save you time and money.

Moving • Storage • Packing • Shipping

Telephone G 7191

DOWELL'S MOVING PACKING STORAGE
Offices and Safety Storage Warehouse 1119 WHARF STREET

NONAGENARIANS WILL SEE KING

Approaching Century Mark But Show Active Interest In Royal Visit

Among the oldest, perhaps the very oldest, of the citizens of Victoria who will line the procession route next month, hoping to catch a glimpse of the King and Queen as they drive through the city, will be Mr. and Mrs. Frank Baily. Both are approaching the century mark—Mrs. Baily is close on ninety-seven and her husband is one year younger—but they take a keen interest in current affairs and are quite obviously thrilled about the royal visit.

"I'm a loyal Englishman," said the old gentleman when interviewed at their home on Gorge Road yesterday, "and there's none more loyal."

Mr. Baily was born in London, where his father had a restaurant in Paternoster Row, and came to Canada in the early eighties to homestead in Manitoba. It was there he met Mrs. Baily, who had left Cambridge, England, when she was six years old and grown up in Montreal, her father being a chemist in that city. About forty years ago they settled in Victoria, Mr. Baily at one time having a flower and bulb farm in the Saanich district.

ACTIVE AND ALERT

Despite their advanced ages, the old couple are quite active and alert, and up until two weeks ago Mr. Baily never failed to attend church regularly. His wife, who was a teacher in her young days, is a great newspaper reader and follows world politics with some concern.

"I don't know what they are going to do in Germany now," she remarked, "it tires me out reading about it."

Married nearly sixty years, Mr. and Mrs. Baily face life serenely and happily, and are well looked after. They have two daughters living, one on the Prairies and one in the United States.

Confined to his bed at the moment, Mr. Baily is sure he will be up and about when the King and Queen pass their front door. "She's a pretty smart old lady," he smiled, nodding towards his wife, "but I'll be alongside her at the door when Their Majesties drive by."

EXPERIENCED

A victim of chronic bronchitis called on a doctor to be examined. The doctor, after careful questioning, assured the patient that the ailmen would respond readily to treatment. "I suppose you must have had a great deal of experience with this disease?" said the sufferer.

The doctor smiled wisely, and replied, "Why, my dear sir, I've had bronchitis myself for over fifteen years."

Thirty Victoria private gardens open to you Wednesday to Saturday. Tickets 50c, total cost, all florists.***

YOUR CHANCE TO SAVE IN THIS GREAT SALE

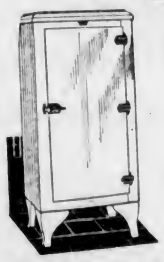

REFRIGERATORS
Your opportunity to buy a guaranteed Electric Refrigerator . . . everyone of these has been overhauled and is in first-class shape
2 Only, Frigidaires Regular $135.00. Now **$99.50**
1 Only, Norge Refrigerator. Reg. $125.00. Now **$89.50**
1 Only, Kelvinator Reg. $119.00 for **$79.50**
EASY TERMS

WASHERS
Some like new and priced from $19.50
1 Enamel Tub Thor Washer. Reg. $69.50 for $49.50
1 Savage Spin Dry Washer. Reg. $89.50 for $49.50
1 Gainaday Washer. Reg. $79.50 for $39.50
1 Beatty Copper Tub Washer. Reg. $49.50 for $29.50
Others to Choose From—Terms $1.00 Weekly

CHINA
Beautiful 53-piece English Dinner Set. Reg. $6.95, for **$4.95**
(One to a Customer)

NOW . . . YOU CAN AFFORD A RADIO
Here are 75 Reconditioned Radios, all guaranteed . . . all in perfect condition. We must have the room so out they go. Here is a sample of the values
20 Cabinet Sets, from 6 to 8 tubes, including General Electric, Victor, Philco, Westinghouse, etc. Reg. values to $39.50—TAKE THEM AWAY FOR **$9.95**
(You Pay the Delivery)
Other Sets that should sell for $60.00. YOUR CHOICE FOR **$29.50**
NOTE—Don't be fooled by these prices. There is real value in every set . . . but as we have a carload of refrigerators and washers coming, we must have the room.

Electric Appliances
Electric Irons, 50 only. Reg. $2.95 — $1.98
Heat Indicator Irons, 20 only. Reg. $5.95 — $4.95
Toasters, 75 only. Values to $2.95 — $1.89
Curling Irons. Reg. $1.25 — 98¢
Coffee Makers. Reg. $7.95, plus a free tray — $6.95
A Limited Quantity of Electric Mixers for only — $2.49
Chrome Table Hot Plates. Reg. $2.25 — $1.89
10 Snow White Table Lamps. Reg. $3.50 for — $1.95

FREE!
To any invalid or charitable institution, genuinely unable to afford a radio we will present a set free of charge or obligation. Ten radios only are included in this offer.
Ask for MR. G. E. MACDONALD Personally

MONDAY AND TUESDAY ONLY
200 Bone China English Cups and Saucers. Reg. 60c for **39c**

SEE OUR WINDOWS

MACDONALD ELECTRIC LTD.
1121 DOUGLAS EMPIRE 1171

MANY BUILDINGS ARE CONSTRUCTED

Twenty-Two Houses and One Apartment Erected in City Since Last January

Figures released by the city building inspector's department yesterday showed that 242 permits for new construction and alterations valued at $218,363 were issued from January to the time the City Hall closed at noon yesterday.

Twenty-two new dwellings and one apartment house were included in the permits issued.

During the corresponding period in 1938, the city department issued 177 permits for construction valued at $282,380. The permits included nineteen dwellings and one apartment house.

For April, fifty-one permits valued at $36,242 were issued. They included five new dwellings to cost a total of $15,350.

Hon. R. R. Bruce Is On Way to Europe

QUEBEC, April 29 (CP).—Hon. Randolph Bruce, former Canadian Minister to Japan, sailed today aboard the liner Duchess Atholl with Mrs. Bruce for a "personal trip" abroad.

Questioned by reporters, Mr. Bruce said he had nothing to say.

"The public doesn't want to hear about me. Their attention is pretty well fixed on other people overseas."

LONG-RANGE COURTSHIP

LIVERPOOL, Eng., April 29 (CP).—Margaret Mary Mulligan, twenty-eight-year-old dressmaker, sailed today in the liner Duchess of Bedford to marry Basil Molinaro, thirty, of Rossland, B.C., a rancher whom she has never seen. They were introduced by mail by her uncle in Canada, exchanged photos and corresponded steadily for two years.

RAY'S LTD.

Monday Specials

FRESH MEATS
LEGS VEAL, lb. 18¢
BREAST VEAL, lb. 12¢
VEAL STEAK, lb. 18¢
VEAL CHOPS, lb. 25¢
ROUND STEAK, lb. 25¢
LIVER, lb. 10¢
SIRLOIN STEAK, lb. 25¢
HEARTS, lb. 10¢

TOMATO JUICE 4¢ tin
MOIST SAIR DATES 4¢ lb.
PASTRY FLOUR Silver King 13¢ 5-lb. Bag
QUAKER OATS 13¢ large pkt.

FISH DEPT.
Fresh Local Halibut, as cut, lb. Fresh Cod Fillets, lb 10¢
Dressed Soles, Finnan Haddie, Fresh Kippers 2 lbs. 25¢

Matches, 300's Large Boxes 5¢ Box Limit 3
FLOUR Master Baker $1.19 49-lb. Sack
SOAP FLAKES 1-lb. Pkts. 2 for 15¢
Aylmer Tomato or Vegetable SOUP 2 tins for 15¢

FRUIT DEPT.
Sunkist Oranges, family size 3 doz. 29¢
Sunkist Lemons, dozen 10¢
Sunkist Grapefruit 10 for 25¢
White New Potatoes 5 lbs. for 25¢
Fresh Green Peas 4 lbs. for 25¢
Large White Cauliflower, Each 10¢

Red Spring SALMON, ½'s 10¢ tin
VINEGAR White Pickling 10¢ 16-oz. Bottle

SPECIALS
Edme Malt Extract with Cod Liver Oil, 2-lb. Jar 62¢
Cascara Tablets, bottle of 100 19¢
Films Developed and Printed, any size roll 35¢
Vacuum Bottles, guaranteed 25¢
Jergen's Lotion, 50c size with 25c jar Face Cream, both 43¢
Gillette Tech Razor, with 5 Gillette Blades 49¢

TOILET TISSUE 2 rolls 5¢
SPRING CLOTHES PINS 3 doz. 10¢

Steel Wool, pkt. Fly Swatters, each Toothpicks, box Toilet Soap, cake 3¢
Pears, tin Lobster Paste, tin Pink Salmon, tall tin Pineapple Juice, 13-oz. tin 9¢

COFFEE 15¢ lb.
PURE COCOA 15¢ 1-lb. tin

Butter First Grade 3 lbs. 82¢
CHEESE MILD, lb. 18¢ MEDIUM, lb. 23¢ NIPPY, lb. 25¢
EGGS Grade A Large, doz. 25¢ Gr. A Medium, doz. 23¢ Grade A Pullets, doz. 21¢

Three Canadians Given Awards in Literary Contests

Recipients of Governor-General's Honors for Poetry, Fiction and General Literature Are Named by Judges After Reviewing Works of Contestants of 1938 Competition

MONTREAL, April 29 (CP).—Kenneth Leslie, Nova Scotia poet, Gwethalyn Graham, young Toronto novelist, and John Murray Gibbon, author of many outstanding books on a variety of subjects, are the recipients of the Governor-General's Literary Awards for 1938, it was announced today by the Canadian Authors' Association. The awards are offered annually for the best books of poetry, fiction and general literature, published by Canadian writers.

Kenneth Leslie's "By Stubborn Stars," his latest collection of verse, was the unanimous choice of the judges in the poetry division.

Leslie, now a resident of Boston, was born in Pictou in 1892. Youth spent in his native province induced in the future poet a love of the sea and a profound respect for the traditions of his people. His is essentially the Celtic outlook. A poet by choice, he has drawn the fundamentals of his art from a melting pot of strangely varied experiences.

Leslie's earlier books, especially "Lowlands Low" and "Windward Rock" were favorably received by discriminating critics. "By Stubborn Stars," for which he receives the award, reveals the compass and versatility of his range, and secures his reputation as a poet of distinction. It contains a memorable sonnet sequence, satires and "conversation pieces" in many moods and varied metres and lyrics of poignant quality. Leslie stands revealed as a poet disciplined in the richest traditions of Arcadian singers.

AWARD FOR FICTION

"Swiss Sonata," a brilliantly conceived story of life in a Swiss boarding school, is a first novel, the work of Gwethalyn Graham, a young Toronto writer for whom British and Canadian cities have predicted a distinguished career. She is twenty-six.

Miss Graham's antecedents, and the auspicious circumstances of her home environments and education, have provided her with an admirable background for a literary career. Her father's hobby is painting; her mother finds relaxation in translating "Alice in Wonderland" into Greek. Miss Graham's early passion for literature and the theatre were allowed full scope for development. At the age of eleven she attended Saturday morning rehearsals with Maurice Colbourne and Barry Jones, who at that time were playing stock in Toronto. At fourteen she was a confirmed and liberal-minded theatregoer, having seen Peggy Wood in "Candida" and the great Pavlova.

Miss Graham had a year of wandering with her mother through the Eastern and Southern States, broken by a sojourn on an Arizona ranch, and returning through California and the Canadian Rockies. The following year found the young author at school in Switzerland.

She endured the discipline of the Pensionnat les Allieres for four months, then went to England. In the Autumn of 1931, after trying the stiff competitive examinations, she entered Smith College, Northampton, Mass. There the odyssey of youth had its end.

"Swiss Sonata" was begun when the author was twenty-one, and finished when he was twenty-three. It was published in the Spring of 1938, and achieved immediate recognition.

MR. GIBBON'S WORK

No Canadian writer has made a more significant contribution to interpretative literature than John Murray Gibbon, whose recently-published study of the racial origins of the Canadian people, "Canadian Mosiac," receives the general literature award. The book has been widely acclaimed by British and Canadian critics for its compelling human interest, sound scholarship, and as an important contribution to the solution of a vital national problem—the problem of Canadian unity.

Mr. Gibbon has traveled extensively, visiting Japan, Russia, Norway, Sweden, Denmark and other countries. Since 1913 he has been resident in Montreal. Folk song and handicraft festivals sponsored several years ago at Winnipeg, Quebec and other Canadian cities were Mr. Gibbon's idea. The organization of these festivals in itself may be regarded as an important contribution to the moulding of a Canadian mosiac.

AUTHORITY ON MUSIC

A Scot by birth, a citizen of the world by experience, and a Canadian by long residence and preference, Mr. Gibbon's reputation as one of Canada's outstanding literary men is secure. He is an authority on folklore and music. "Steel of Empire," a comprehensive and absorbing history of the Canadian Pacific Railway, is one of his most recent publications. He was the founder, in 1921, of the Canadian Authors' Association, and subsequently became its first national president. More recently he was partly instrumental in launching the new Canadian Poetry Magazine.

"Canadian Mosaic," a volume of over 450 pages, show how each major racial group in Canada has made some contribution to the cultural pattern of a new northern nation. Mr. Gibbon does not believe in the "standardized" citizen, holding that Canada has been immeasurably enriched by the wealth of tradition brought into the country by fellow-countrymen of diverse racial origins. Tolerance and understanding, based on sympathetic knowledge of New and Old Canadians, will solve the problem of national unity.

Arrangements for the annual Governor-General's Literary Awards Competition are supervised by the Canadian Authors' Association, acting for Lord Tweedsmuir.

Dominion Income Tax Returns Due By Monday Night

J. SLADE Stevens, of the Dominion income tax office, announces that his office, 320 Postoffice Building, will remain open for the convenience of the public until 5 p.m. on Saturday, April 29, and until 6 p.m. on Monday, May 1. After May 1 the imposition of penalties for late filing is mandatory.

A PRESCRIPTION SERVICE

Interested, personal attention given by competent pharmacists, and a service limited to one endeavor . . . the dispensing of physicians' prescriptions and associated supplies.

BROAD AT FORT — McGill & Orme LTD. — PHONE G ARDEN 1196

WE DELIVER

EXCITING OFFER!

IN

COMMUNITY PLATE

WITH A SAVING OF $15.00

59 PIECE SERVICE FOR EIGHT PEOPLE AT SPECIAL PRICE OF $59.75

REGULAR OPEN STOCK PRICE $74.75

SAVE $15.00

The Silverware You Need, to Serve Correctly

59 piece set contains 8 each: teaspoons, dessert spoons, forks, Hollow Handle knives, salad forks, 5 o'clock teaspoons, butter spreaders, 1 butter knife, 1 sugar spoon, 1 cold meat fork.

TARNISH PROOF CHEST INCLUDED

SIX LOVELY DESIGNS

TODAY . . . NOW! . . . FOR THOSE WHO ACT FAST!

See this New Correct Service Set at Your Dealer's Today

Your silverware dealer can also show you a 50 piece service for eight — Special price of $49.75 — Saving of $12.50.

ON BUDGET TERMS IF YOU WISH

OC-19

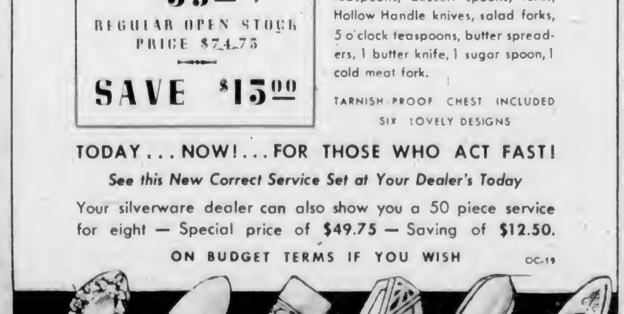

Obituary

MEZGER—The funeral of the late Mrs. Clara Ann Mezger, widow of Howard Mezger, who passed away in this city on April 27, was held yesterday afternoon from McCall Brothers' Funeral Home. Rev. W. L. Holder conducted the service, after which interment was made in the family plot in Royal Oak Burial Park, with the following friends as pallbearers: R. Wardell, J. Marson, L. Kellow, S. Kinsey, F. Doyle and F. Taylor.

STEWART—Many friends attended the funeral of the late William Stewart, held yesterday afternoon from McCall Brothers' Funeral Home. Rev. James Hyde, minister of St. Paul's Presbyterian Church, conducted the service in the chapel. The hymns sung were "Asleep in Jesus" and "Now the Laborer's Task Is O'er." Interment was made in the family plot in Colwood Burial Park, where the service was conducted by Dr. A. McArter. The pallbearers were F. Toms, A. Baird, G. Arlow, H. V. Wilkinson, J. Stewart, and D. Stewart.

RENFREW—The funeral of the late Isabella Renfrew was held yesterday afternoon from McCall Brothers Funeral Home. Rev. G. R. Dawe conducted the service during which the hymns "Abide With Me" and "The Sands of Time Are Sinking" were sung. Interment was made in the family plot in Colwood Burial Park, with the following as pallbearers: T. Renfrew, W. Renfrew, R. Renfrew and G. A. Marconini.

NORQUAY—Funeral services will be held tomorrow afternoon in McCall Brothers' Funeral Chapel at 2 o'clock, for the late Alexander Norquay, who passed away at his home on April 26. Rev. Hugh McLeod, pastor of First United Church, will conduct the service, after which cremation will take place in Royal Oak Crematorium.

CROFT—The funeral of the late Lorne George Croft will take place tomorrow afternoon, at 3 o'clock, from McCall Brothers' Funeral Home. Interment will be made in Colwood Burial Park.

WILSON — Funeral services for the late Jessie Walker Wilson were held yesterday afternoon in the presence of a large gathering of sympathizing friends. Rev. James Hood officiated, and interment was made in the Royal Oak Burial Park, with the following acting as pallbearers: Allan Craig, Archibold Lyon, A. Craig, Jr., S. J. D. Clack, D. Davies and James Wilson. S. J. Curry & Son had charge of arrangements.

MILLS—There passed away on Friday, after a short illness, at the Royal Jubilee Hospital, Duke Edward Mills, of Topeka, Kansas. He is survived by his wife, at present in Victoria. Funeral services will be held in Hayward's B.C. Funeral Chapel this afternoon at 1.30 o'clock, Rev. Canon S. Ryall officiating, after which cremation will take place at the Royal Oak Crematorium.

HOLLAND—The funeral of Frank Bernard Holland will be held from Hayward's B.C. Funeral Chapel tomorrow afternoon at 2:30 o'clock, Rev. H. St. J. Payne conducting the services. Interment will be made in Royal Oak Burial Park.

SHOPLAND—There passed away yesterday at the Royal Jubilee Hospital, Frederick James Shopland, 772 Cloverdale Avenue, aged sixty-two years. He was born in Somerset, England, and had been living in this city for the past three years, coming from Winnipeg, Manitoba. He leaves to mourn his loss, his wife, at home, and three brothers in England. The remains are resting in Hayward's B.C. Funeral Chapel, where the funeral will be held on Wednesday at 2.30 p.m. Interment will be made in the family plot in Colwood Burial Park.

Tickets (50c) at all florists . . . Victoria private gardens, Wednesday to Saturday . . .

GIVES VIEWS ON TRAM QUESTION

In a letter to the City Council, Mrs. Leonore G. McKenzie, 655 Michigan Street, gave her views on the street car situation. She stated in part:

"As the recent plebiscite taken at the expense of property owners was definitely against the continuation of street cars, what is the need of further discussion on the subject?

"Many property owners do not live adjacent to street car lines, as selling is almost impossible. Tenants who have no vote would give their opinion in no uncertain terms.

"We are all sympathetic to street car operators. I believe many have been with the company thirty or forty years at generous wages. Surely their condition is not so desperate as that of our drivers, some of whom have been out of work for many years." Mrs. McKenzie closed.

20% OFF!

COATS - DRESSES - SUITS - FURS

SPLENDID VALUES IN BETTER QUALITY FASHIONS TO MARK OUR 27TH ANNIVERSARY SALE!

REALLY remarkable values! We're offering these bargains as a token of our appreciation of your continued patronage during the long career of this store! Here are absolutely new, fresh, up-to-the-minute styles . . . the very latest from the Fashion Centres of the Continent . . . offered at a 20 per cent reduction and constituting our 27th Birthday Anniversary present to YOU! See these grand bargains exemplified in our windows today!

Mallek's LIMITED

1212 DOUGLAS ST. — E 1623

Ready-to-Wear and FURS

Huge Savings in Genuine Oriental Rugs

JORDANS GREAT VICTORIA SALE

—a unique opportunity to see in your own home the entrancing effect of Oriental Rugs; to acquire the finest artist pieces, at

PRICES IRRESISTIBLY LOW

Mutually Convenient Terms Arranged

JORDANS LIMITED

1105 Government St.—Opp. C.P.R. Ticket Office

WOOD—EXTRA SPECIAL—WOOD

FOR ONE WEEK ONLY

Heavy Thick Bark Slabs Mixed With Dry Blocks, 100% Douglas Fir, Never Been in Water, Coming From Duncan Tie Mills. Regular $3.25 per Cord. Now — Guaranteed $2.85

Or 3-Cord Lots $8.25

HILLCREST FUEL CO. G 3015

Knitted Suits

AT 25% OFF

The selection is perfect, the styles are right. You can save by shopping at the

TREASURE TROVE

909 GOVERNMENT ST.

★ Victoria's Pioneer Tailors ★

Ladies' and Men's

SUITS

MADE TO ORDER

Exclusively for You From First Grade Woolens and Trimmings

Step out in style with these beautiful quality, fine tailored British Worsteds, that can be relied on to please every user. 3 DAY SALE

SUITS—Regular $49.00. Now, made to order $37.00
SUITS—Regular $45.00. Now, made to order $31.20
SUITS—Regular $30.00. Now, clearance $19.75

THESE FIRST GRADE WOOLENS Hold Their Shape Better!

Charlie Hope

"BETTER GRADE TAILORING"

Corner Gov't and Pandora

1434 Government St. E 5212

How Women in Their 40's Can Attract Men

Here's good advice for a woman during her change (usually from 38 to 52), who fears she'll lose her appeal to men, who worries about hot flashes, loss of pep, dizzy spells, upset nerves and moody spells.

Just get more fresh air, 8 hrs. sleep and if you need a reliable "WOMAN'S" tonic take Lydia E. Pinkham's Vegetable Compound, made especially for women. It helps Nature build up physical resistance, thus helps give more vivacity to enjoy life and assist calming jittery nerves and those disturbing symptoms that often accompany change of life.

Pinkham's is WELL WORTH trying.

The Daily Colonist

Established 1858

The Colonist Printing and Publishing Company Limited Liability

J. L. Tait, Managing Director

Subscription Rates by City Carrier:

Yearly	$12.00
Monthly	1.00

All subscriptions payable in advance. Mail subscribers are requested to make all remittances direct to The Daily Colonist.

Subscribers in ordering change of address should be particular to give both old and new addresses.

Subscription Rates by Mail:

To Canada, British Empire, United States and Mexico:	
Yearly	$6.00
Half-Yearly	3.00
Quarterly	1.50
To All Other Countries:	
Yearly	$18.00
Monthly	1.50

Sunday, April 30, 1939

"ARMS AND THE MAN"

It is a matter of guesswork as to what is the next danger point in Europe, to what State will Germany turn her attention to the tune of her resounding policy of Arma virumque cano. Herr Hitler's latest speech was devoid of any outspoken threats of future aggression but his denunciation of the mutual non-aggression pact with Poland may indicate a purpose that he has in view. The pact has been cancelled, not because of Poland's refusal to accept the terms Germany proposed for the re-inclusion of Danzig in the Reich, but because of the agreement of Great Britain with Poland for mutual assistance in the event of any threat direct or indirect to the independence of either. Herr Hitler says he has given Poland her last opportunity to effect a peaceful settlement of what he regards as the Danzig issue. Poland, if she desires a settlement, must now approach Germany with proposals. In the meantime Herr Hitler will no longer guarantee Poland against aggression, and, presumably, he means against German aggression. There is the implication of a threat in Germany releasing herself from a treaty which, had it been observed, would prevent any forcible action respecting Danzig.

German policy, under Nazism, is now recognized as one of mingled truculence and treachery. Because of its character there is no knowing what field of conquest will be attempted next. There are some who say that Roumania is the country regarded as the decisive objective by the Axis Powers because it holds the mouths of the Danube and gives access to the Black Sea. It has oil and wheat and other strategic facilities and would be of high military value if Germany and her partner became embroiled with Russia. Those who argue in this particular believe the German attitude is that Poland is not in the front line of danger and that the ambition to include Danzig in the Reich can wait. No unprejudiced estimate of Herr Hitler's latest speech can reach a conclusion that purposes of aggression are abandoned. The German ruler has refused to enter into a world-wide arrangement for peace over a term of years. That means he has claims on Europe, and perhaps beyond, as yet unfulfilled. No one, perhaps not even himself, knows where or how he will strike next, but at least the world knows that next time his challenge will be accepted and the issue joined.

ULTIMATE LOYALTIES

It needs only a glance around the world of today to see how impossible it is to have honesty and morality in a State that officially persecutes, or even officially ignores, religion. There are States and communities in which secular education is decreed, in other words where instruction must be worldly and therefore temporal, for secularism implies neglect of matters pertaining to a future life. In such aggregations of peoples it is left to the parent, or the Church to impart, or the youthful mind to acquire for itself, knowledge of right conduct and of those great principles on which society is founded. There has never been an argument educed that justifies the exclusion of the Bible from schools. The more education spreads the more it becomes apparent that there is a growing laxity in morals. One explanation of this may well be found in the indifference in so many schools to any recognition of the Bible as the great storehouse of moral instruction, coupled with a growing tendency among parents, in days of parentalism in governments, to abandon their own responsibilities and leave them, where youth is concerned, to be taken over by the State.

Apart from outright secularists, agnostics and atheists there are few if any people who deny the importance of a knowledge of the Bible. There are those, however, who believe that knowledge of it should be acquired outside the public schools, in the homes or under trained and expert teachers within the Church. The Church does an excellent work, but however enthusiastic its energy and Sunday School workers may be they have not the same hold over pupils as has the trained class teacher. To divorce the study of the Bible from ordinary school lessons is, therefore, to take a wrong, even a harmful view, of the place of that Book in the life of a people. It is the greatest of the classics in literature, the most influential of them all; the Book which beyond all others has preserved the elements of simplicity, directness and virility in the language. To deny its place in the purposes of a State educational system is to deny the value of what Edmund Burke called "a most venerable but most multifarious collection of the records of the divine economy—a collection of an infinite variety of cosmogony, theology, history, prophecy, psalmody, morality, apologue, allegory, legislation, ethics, carried through different books, by different authors, at different ages, for different ends and purposes."

If there is any thought of making a liberal education a gift within the reach of every child in a State then that is impossible of achievement, without free and impartial study of the Bible. It is the Book which holds an historical position in its effect on succeeding ages of society. It has in an immeasurable way influenced the life and literature of English-speaking lands, and yet, because of its neglect in the schools, there continue to be those of quite average intelligence who are unfamiliar with even the primary facts of the New Testament. Without a knowledge of these and a desire to put them into practice there may be no ultimate loyalties, no perfect ideal of what should be man's relation to his fellow-men. Matthew Arnold was by no means wholly correct when he said: "Conduct is the word of common life; morality is the word of philosophical disquisition, and righteousness is the word of religion." These three—conduct, morality and righteousness—are vitally interrelated; they are inseparable; they all have to do with moral standards which, in governing a way of living, must be true for all men in all circumstances. They are a part, and a substantial part, of Christian ethics. Where the highest principles of morality are ignored by a State, or superseded in the interests of a State, they can come to be ignored, or superseded, in the interests of smaller corporate bodies and finally disregarded in the interests of the individual—a sequence that leads to the entire failure of morals. That is the tendency of the neglect of religion in any educational system, the closing of the eyes of youth to clear and operative moral ideas.

It is through the way of that which will influence human character most that ultimate loyalties and ideals are achieved. It is in the Divine Economy that are to be found the principles and precepts that are the inspiration to the individual of what he should become. The Bible teaches steadfastness of purpose and how to cherish hope; it gives the vision of the Creator and Lover of all mankind; it provides the supreme lesson of the nature of God through the example of His Son when he walked on earth. It is the manual of the working out of God's purpose; it tells of the comfort derived from spiritual power, of the magnanimity that is bestowed on the individual through greatness of mind and spirit; of humility joined with confidence, of penitence as well as strength, of sympathy issuing in love. These are the assets that build up character and determine conduct, that inspire those ultimate loyalties that take the long view in reliance upon well-tried principles. These are the assets that can, in the interests of the highest form of society, be brought within the reach of all; they are those assets that matter most of all in the problems of national revival and progress, the assets of universal value tried and tested in the fire of experience.

AN ESTIMATE

Writing in The Yorkshire Post, Mr. J. A. Spender says: "Necessity required that the power of the country (Great Britain) should be brought up to the level of its emotions before these could find vent in action." This is what explains why Mr. Neville Chamberlain and the British Government have had to possess a cool head and not too thin a skin during succeeding crises in Europe. It was not policy to explain this to the people. Those people, however, who gave any study to the situation, knew that the desires for economy, the hopes of peace through disarmament and reliance on the collective action of the League of Nations were the factors which reduced Great Britain's strength. Mr. Spender points to these facts in daring a guess about the historical judgment on the course of events in the past few years. After pointing out that when Ethiopia was invaded the British people discovered that they were dangerously behind their rivals and competitors in respect of certain vital armaments he says:

"We are evidently on much stronger ground than last September. In the subsequent seven months France has had a remarkable recovery and our own defensive armaments have greatly advanced. Hitler's attack on a non-German people has roused the surrounding nations, especially Poland and Roumania, to a sense of their danger and opened up strategic possibilities which were not then (in September last) in sight. Not least, Mr. Chamberlain's patience in pursuing a policy of peace, though it has exposed him to the charge of being a dupe and a simpleton, has had a remarkable effect in Europe, and has convinced immense numbers—even in Germany and Italy—that if war comes it will not be his fault or the fault of Great Britain. Finally, if war had come last September it would have been possible for Herr Hitler to represent it as an attempt by the Western nations to prevent 3,000,000 Germans from rejoining their Fatherland, whereas if it came now it would obviously be the result of his aggression upon non-Germans."

History records many attempts to impose domination upon Europe, but all those attempts have sooner or later terminated in disaster for those who made them.—Lord Halifax.

The Weather

Meteorological Office, Victoria, B.C., at 7.00 p.m. April 29, 1939.

SYNOPSIS OF WEATHER CONDITIONS

Pressure remains high from Vancouver Island southward and low in Alberta with a moderate depression approaching the Queen Charlottes. The weather has been cool with light showers on the Coast and in Northern British Columbia, and moderately warm in the Southern Interior.

It has been fair throughout the Prairie Provinces with temperature exceeding ninety degrees in Saskatchewan.

PRECIPITATION AND TEMPERATURES

(Precipitation for twelve hours to 5.00 p.m., temperatures for twenty-four hours.)

	Precipitation	Min	Max
Victoria		45	59
Nanaimo	.13	44	47
Vancouver		46	60
Kamloops		56	66
Prince George		49	50
Estevan Point	.19	42	52
Prince Rupert	.10	38	48
Langara	.09	34	48
Atlin		38	42
Dawson		22	50
Seattle	Trace	48	62
Portland	.03	48	58
San Francisco		54	62
Spokane		60	64
Penticton		50	
Vernon		52	
Kelowna		50	70
Grand Forks		46	72
Nelson		54	65
Kaslo		43	
Cranbrook		46	70
Calgary		42	80
Edmonton		48	88
Swift Current		56	92
Moose Jaw		54	90
Prince Albert		50	88
Saskatoon		50	
Qu'Appelle		52	84
Winnipeg		44	76

SATURDAY

Minimum	45
Maximum	59
Average	52
Minimum on the grass	42

Weather clear, sunshine April 29, 13 hrs. 6 mins.

5:00 P.M. WEATHER REPORTS

Victoria—Barometer, 30.18; wind, W., 16 miles; clear.

Vancouver—Barometer, 30.18; wind, SW., 4 miles; clear.

Kamloops—Barometer, 30.02; wind, E., 6 miles; fair.

Prince George—Barometer, 29.96; wind, NE., 6 miles; cloudy.

Prince Rupert—Barometer, 30.00; wind, SE., 8 miles; fair.

Langara—Barometer, 29.90; wind, SW., 6 miles; clear.

Estevan Point—Barometer, 30.20; wind, S., 8 miles; clear.

Tatoosh—Barometer, 30.22; wind, SW., 6 miles; clear.

Portland—Barometer, 30.18; wind, NE., 6 miles; raining.

Seattle—Barometer, 30.18; wind, SW., 6 miles; clear.

San Francisco—Barometer, 30.04; wind, W., 22 miles; clear.

Note and Comment

By Sandham Graves

Oh! Give me a pirate, brave and bold, in a paper hat with its tricorn fold; with his hoarse commands, and a big wide grin lined out with jam from chin to chin. Just watch him sweep right down the lane, as Drake of old swept the Spanish Main. Yo-ho, for a buccaneer!

• • •

Oh! Give me a cowboy, in stetson hat, with a brace of guns for his hands to pat; as he struts, bow-legged and shoulder-wide, through city streets with his good raw-hide. See how he draws up his three-foot-three as he strikes a pose, and the rustlers flee. Halloa, for the rustlers flee. Halloa, for the shootin' fool!

• • •

Oh! Give me a sailor, trim in blue, with itching hands for a sail to clew—a cord and a coat would almost do, for sailors are handy I'm telling you. Look how he stands on the clothes-pole deck, and scans the yard where the chickens peck. Way for an admiral, there!

• • •

Oh! Give me an Indian, war paint and all, as he stealthily darts across the hall. Let paleface hide, he will drive them out with a tomahawk and a terrible shout. For none can resist Chief Going-on-Four, in his eagle feathers and making for war. Hooray, for a redskin bold!

• • •

Oh! Give me a nurse, in apron and cap, as she tucks in the "twins" for their afternoon nap. There's Flossie, the pert; and Megs, with a dimple—and if you think making dolls sleep is so simple, just try it yourself and find out! It's a crime how the boys will all shout. Hush, now, the "twins" are just off!

• • •

Oh! Give me a stewardess, airline I mean, whose eyes are alight with a wonderful sheen. With cap on one side, and an air that is jaunty—but not to say bold or in any way flaunty—she calls: "All aboard, if you please." Though you may not believe it, I'm here to state the trim little stewardess isn't quite eight. (Fasten the belt on your knees!)

• • •

Oh! Give me a matron, leaving for town; warning the boys with a terrible frown to keep their hands off the new cake. The cake is plain mud, but it's easy to bake; and the boys will be good, 'cos their simply a fake. It's all in pretense; but just listen: "Let's see. I want bread; and a small bit of ham; a half pound of butter; and, of course, there's the jam; but that, I believe, will be all." 'Way for a matron, of five.

• • •

Ah! Give me the world where it's real, to the core. Where all is in fun, and no one gets sore. Where battles are lost with an elegant pride, and no one could tell that the heart hurts, inside. Where puppies are ponies, and pussies have manes; and all of them play the most wonderful games. Where fairies peep out from each fragrant flower, and you may live a whole lifetime inside of an hour. Ah! Give me the world that children inhabit; and as for the rest, by your leave, you can have it!

Denies Rumor of Incompleteness

Word has been received in Vancouver by S. E. Nord, general manager of the Standard Oil Company of British Columbia, that the Golden Gate International Exposition on Treasure Island in San Francisco Bay is proving a great success.

"We have heard rumors in many parts of the Pacific Coast that the exposition is not complete," Nord stated, "and that people who would otherwise visit Treasure Island are deferring their journey. These rumors are entirely unfounded. Every major building has been constructed with the exception of a men's club, plans for which were not made until after the exposition had opened in February."

WELSH MEMBER PASSES

CAERNAVON, Wales, April 29 (CP).—Ellis William Davies, sixty-eight, Liberal Member of Parliament for eighteen years up to 1929, died today.

SIR ROBERT BOLAN DEAD

NEWCASTLE-ON-TYNE, Eng., April 29 (CP).—Sir Robert Bolam, former president of the University of Durham College of Medicine, died today.

Tides at Victoria

APRIL

Time of tides (Pacific Standard Time) at Victoria, B.C., for the month of April, 1939.

Date	Time	Ht.	Time	Ht.	Time	Ht.	Time	Ht.
	H. M.	Ft.	H. M.	Ft.	H. M.	Ft.	H. M.	Ft.
M	1:14	7.8	6:54	5.9	12:02	7.5	18:14	3.6
2	1:34	8.0	7:41	4.6	13:17	7.6	19:41	4.3
3	1:52	8.1	8:35	3.6	14:29	7.5	20:34	4.7
4	2:14	8.4	9:09	3.0	15:44	7.5	21:04	5.4
5	2:38	8.5	9:34	2.5	17:08	7.4	21:44	6.0
6	3:04	8.5	10:40	2.3	18:30	7.4	22:24	6.5
7	3:29	8.4	11:26	2.2	20:01	7.4	23:06	7.0
8	3:55	8.2	12:15	2.3	21:31	7.5	23:59	7.4
9	4:17	8.0	13:05	2.5	22:44	7.7		
10	4:28	7.8	4:24	7.7	13:58	2.9	23:19	7.9
11					14:47	3.1		
12	0:10	7.9			15:40	3.3		
13	0:38	7.8	7:20	6.4	8:39	8.5	16:36	3.9
14	0:48	7.8	7:19	6.0	10:35	6.4	17:30	4.2
15	0:54	7.7	7:31	5.5	11:45	6.5	18:19	4.5
16	1:01	7.6	7:48	5.0	12:55	6.6	19:00	4.9
17	1:14	7.6	8:09	4.1	13:52	6.6	19:38	5.0
18	1:29	7.5	8:36	3.5	14:49	6.8	20:06	5.5
19	1:45	7.1	9:08	2.9	15:52	7.0	20:31	5.9
20	2:04	6.7	9:41	2.4	17:00	7.0	21:0[illegible]	6.5
21	2:24	6.4	10:21	1.9	18:21	7.1	21:2[illegible]	6.9
22	2:47	6.3	11:05	1.6	19:44	7.2	22:11	7.0
23	3:15	6.3	11:51	1.5	20:59	7.5	23:02	7.4
24	3:46	6.2	12:40	1.6	21:51	7.8		
25	0:17	7.6	4:38	6.1	13:31	1.9	22:29	7.8
26	1:51	7.4	5:20	5.3	14:24	2.3	22:57	7.8
27	2:41	6.8	6:35	7.0	16:29	2.9	23:22	7.9
28	3:11	6.0	8:21	6.0	18:18	3.6	23:44	7.9
29	3:09	4.8	11:14	8.4	17:17	4.3		
30	0:04	8.0	6:23	4.0	12:04	6.5	18:15	5.0

The time used is Pacific Standard for the 120th Meridian west. It is counted from 0 to 24 hours, from midnight to midnight. The figures for height serve to distinguish high water from low water. Where blanks occur in the table, the tide rises or falls continuously during two successive tidal periods without turning.

The height is in feet and tenths of a foot measured from the average level of low water.

To find the depth of low water on the sill of the Esquimalt drydock, add 18.9 feet.

Scottish Choirs To Sing for King

VANCOUVER, April 29 (CP).—Twenty-three Scottish societies of Vancouver plan to give a singing reception to the King and Queen on their visit here May 29.

Massed choirs will sing the old Jacobite air, "Will Ye No Come Back Again?" as the Royal procession passes.

The Observation Car

By THE EDITORIAL STAFF

Cage Capers

Congratulations are in order for Manager Dave Nicol, Coach Eric Cox and every member of the Victoria Dominoes, newly-crowned Canadian basketball champions. The boys won the national title the hard way, defeating Windsor Alumni, eastern titleholders, in five games. . . . When cage records are turned over in future years the name of "Hank" Rowe, lanky "bucket" ace, will be included among the stars of the Victoria Dominoes. Rowe, high scorer in the Dominion series, turned in a grand performance Friday evening by scoring twenty of his club's thirty-seven points. . . . Bill Cull, concessionare at the Victoria Sports Centre, is just wondering how he is going to keep a wager he made on Thursday's game. Cull told a friend that he would eat his counter if the Dominoes did not win by twenty-five points. The counter was still in its usual place Friday, and so was Mr. Cull, but his teeth were missing, and we're wondering. . . . Tim McCullough, Seattle referee, lost nine pounds during the series. Players, too, we understand, dropped a few pounds. . . . The most thrilling game of the series was on Thursday when the Windsor boys nosed out the Dominoes, 27-25.—S.T.

• • •

Glancing Over Sport

Do you know that Torchy and Doug Peden, Victoria's cycling brothers in big time six-day racing, have offered to help Tony Galento to get into shape for his championship fight with a chap named Joe Louis next June? The Pedens, training at Marietta, Ohio, for New York's next six-day grind that starts on May 15, have invited Two-Ton Tony to camp with them. The boys can handle their dukes and should give Galento some interesting moments. In the morning Tony could get his roadwork in with the Pedens pacing him aboard their bikes. . . . There's one jockey in the saddle these days who doesn't have to worry when Father Time beckons him off the track for good, and that's Wayne Wright. He can fall back on the $100,000 in annuities he already has. . . . Here's the most courageous basketball bet made in the city this season. A chap I know laid 3 to 1 that the Dominoes would win the nation title. But here's best part of it all, he made the wager before the Doms tackled the Senators in the city final months ago. At that time he knew they had to hurdle the Westerns, then champions.—J.D.

• • •

Now, Don't Forget!

We would not like to see any dialers miss their favorite radio programmes today, so we shall issue another reminder that with the advent of daylight saving time in the east, radio fans must take their posts before the receivers one hour earlier than usual. Many of the programmes to which you are accustomed to listen will be heard sixty minutes earlier.—W.I.F.

• • •

So What?

The News of the World on April 16 gives a detailed itinerary of the Canadian visit of Their Majesties the King and Queen. After listing the various cities at which stops will be made in the Royal Tour, we come to this paragraph: "Vancouver will be the next and last important Canadian city to be visited before the King and Queen cross the border for their tour of the United States." What about our Publicity Bureau?—B.H.B.-W.

• • •

Strange Coincidence

Not long ago efficient Oak Bay police caught and charged a man with breaking and entering the Oak Bay Theatre. Oddly enough "Midnight Prowler" was the current picture at the cinema.

While we are on the subject of Oak Bay police, we think they deserve great credit for the manner in which they handled basketball and circus traffic at Willows Park. Two city detectives are sporting Spring hats in light shades that call attention to their persons. We believe those engaged in that profession should wear clothing and hats that render them inconspicuous. A customer came across the word diffidence in his morning newspaper. "What is diffidence?" he asked our tobacconist friend. "Diffidence are what the railway companies don't pay any longer" was the reply. Last time Bill, the Broad Street barber, visited a British cruiser at Esquimalt a sailor explained he was standing on the quarterdeck. "Where is the fifty-cent deck?" Willie innocently asked.

We often wonder just what is the mythical social scale. Perhaps it is some kind of balance on which money is weighed. Those who believe there should be some kind of a law to curb the sending of threatening letters could change the situation by paying their bills promptly. And in conclusion, rumors may be skimpy but they get around just the same.—G.B.

KIWANIS CLUB TO ENTERTAIN WIVES

"Ladies' Night" Will Be Held on Monday—Rotary to Hear Rev. Dr. W. J. Sipprell

CLUB CALENDAR

MONDAY—Gyro Club, luncheon meeting, Empress Hotel, 12:10 p.m.

Kiwanis Club dinner meeting, Hudson's Bay dining-room, 6.30 p.m.

THURSDAY—Rotary Club, luncheon meeting, Empress Hotel, 12:10 p.m.

"Ladies' Night" will be held by the Kiwanis Club on Monday, instead of the regular luncheon meeting. Members will entertain their wives and friends at a dinner gathering in the Hudson's Bay at 6.30 p.m.

Walter Gilbert, divisional superintendent of Canadian Airways, Ltd., at Vancouver, will be the guest speaker at the weekly luncheon of the Gyro Club. He will take as his subject, "Canadian Airways."

Rev. Dr. W. J. Sipprell will address fellow Rotarians at the club's meeting in the Empress Hotel on Thursday. A five-minute classification talk will be given by G. Hamilton Harman, president.

Letters to the Editor

No letter to the Editor will be inserted except over the proper signature and address of the writer. This rule admits of no exception. No letter should exceed 500 words in length.

A CHINESE SPEAKER

Sir,—Never have I heard a more eloquent and moving speaker than youthful Miss Loh Tsai last evening at the Chamber of Commerce. Her command of the English language would put many an Englishman to shame. I wish every citizen of Victoria could have listened to her marvelous address. The war-torn horrors in China were unfolded to all who were present only too plainly. Her plea for an embargo on war materials to Japan should be endorsed by every peace-loving and public-spirited citizen. I, in my small way, will do all I can to help China in her great struggle to end this undeclared war with Japan. If we all did our share, however small, the end would soon be in sight.

LAVINIA L. BAILEY.

1214 Government Street, Victoria, B.C., April 28, 1939.

B.C. AT SAN FRANCISCO

Sir,—In the several very gratifying comments which have appeared in your columns on British Columbia's display at the Golden Gate International Exposition, reference has been made to the difficulty which visitors are experiencing in locating the display, due to the fact that no mention is made of it in the official publications.

Might it be pointed out, for the guidance of future visitors, that British Columbia is very definitely mentioned in the Official Guide Book, which is really the only authentic and authorized guide to Treasure Island.

In this, British Columbia is mentioned first in the section on "What to See"; again in the index directory, and still again, and at some length, in the three-page section devoted to the Hall of Western States, where British Columbia's exhibit is extremely prominent.

Still further prominence is being given to it by the display of the Union Jack on one of the two tall flagpoles which flank the main approach to the hall.

E. G. ROWEBOTTOM,
Deputy Minister of Trade and Industry.

Parliament Buildings, Victoria, B.C., April 26, 1939.

RADIO TECHNICIANS

The Victoria section Associated Radio Technicians of British Columbia will hold a meeting tomorrow night in the association rooms in the Arcade Building, commencing at 8 o'clock.

According to Culbertson

"Dear Mr. Culbertson: Although I have been a reader of your column for many years, I do not recall seeing the point covered which is brought out in the following hand:

"South, dealer.

"Neither side vulnerable.

NORTH
♠ 7
♥ K 9 2
♦ 9 8 2
♣ K J 8 7 4 2

WEST
♠ J 9 3 2
♥ Q 6 3
♦ A Q 6 4
♣ 5 3

EAST
♠ K 10 8 5 4
♥ 8 7
♦ K J 10 5
♣ A 9

SOUTH
♠ A Q 6
♥ A J 10 5 4
♦ 7 3
♣ Q 10 6

"I was South, the dealer, and deliberately bid one no trump rather than one heart. After West's pass my partner replied with two clubs. East overcalled with two spades, whereupon I jumped to three no trump to give the impression that diamonds were covered. I felt that I had a good 'out' at four clubs if I were doubled at three no trump.

"It is obvious that the opening lead of a diamond would have given the opponents four diamond tricks and the ace of clubs, but the spade deuce was opened and, when East played the king, I won with the ace. I returned the queen of clubs. East held off for one round, but had to win the second and, while I held my breath, he returned a low spade. I put up the queen and ran off all of dummy's clubs, discarding my two losing diamonds and the nine of spades. East gave up the seven and eight of hearts and the five and ten of diamonds. West kept one spade, the ace and queen of diamonds, and the queen and six of hearts, which made a little slam for me. Neither East nor West felt that diamonds should be led. What is the answer?—J. R. M., New York."

I must confess that my sympathy goes out to the defenders in this hand because, when all is said and done, East was in a terrible "spot." His partner's lead of the spade deuce (perfectly correct under the circumstances) implied an honor and, if that honor was the queen instead of the jack, a spade return by East upon winning the club ace would be vital. It was impossible for East to know that the declarer was wide open in diamonds. From East's point of view South might hold the A J x of spades and the A Q of diamonds. In that case a diamond return would be fatal, whereas a spade return would trap the jack and establish East's entire spade suit.

The strange part of it is that, even if West had properly doubled the three no trump bid, no light would have been thrown on the subsequent defense of the hand. The spade deuce opening still would have left East with a terrific problem, and it is my considered opinion that the fulfillment of the contract was due a great deal more to good luck on declarer's part than to bad play by the defenders. The latter were the victims of a combination of circumstances.

TUESDAY'S HAND

North, dealer.
North-South vulnerable.

NORTH
♠ A K 8 5 3
♥ K Q 8 3
♦ K 9 5
♣ 2

WEST
♠ —
♥ A J 10 9 7 6 2
♦ 10 3 2
♣ J 10 8

EAST
♠ Q J 6 2
♥ —
♦ 6 4
♣ A Q 9 7 5 4 3

SOUTH
♠ 10 9 7 4
♥ 5 4
♦ A Q J 8 7
♣ K 6

Mr. Culbertson will discuss this hand in Tuesday's column.

FIFTY YEARS AGO TODAY

From The Daily Colonist of April 30, 1889

"Boom" in Canneries—Dr. Russ, who has been up North for the past three years, and who has just returned to San Francisco on the United States steamer Pinta, referring to the salmon fisheries of Alaska, informed a press representative that owing to the remarkable salmon catch a year ago there is a veritable "boom" in canneries this year. At the mouth of almost every river there is a canning establishment. The rivers are almost alive with fish, and in all probability the catch this year will be an enormous one. In Ward's Cove and Langow's Narrows a gentleman stated that the stream is like a solid mass of salmon, they are so numerous.

Electric Road at Seattle—Charles Gabriel, who returned from Seattle the other day, reports that the electric road there is the most complete success of the kind ever known. The cars are swift and the motion easier and pleasanter than those propelled by cable. The road is largely patronized, and the company is jubilant over the prospects of large dividends.

Jersey Stock—Twenty-two head of Jersey livestock have been shipped from Davenport, Iowa, for Victoria. In the band are two prize pedigree bulls. They will be placed on islands near here for dairy purposes.

Tea At Its Best
"SALADA" TEA

MEN'S MULEHIDE BOOTS
A dandy light-weight boot suitable for most any kind of work. Solid chrome leather soles. Brown mulehide uppers and rubber heels. Sizes 6 to 11. Pair 2.25
"THE WAREHOUSE"
1120 DOUGLAS STREET 1110 GOVERNMENT STREET

Phone G 7161 for This
NASH SEDAN De Luxe Model - - $435
THOMAS PLIMLEY, LTD.
(Established 1893)

OPINIONS:
"I accuse my profession of misleading the public as to the cruelties and horrors which are perpetrated on animal life."—(Late George Wilson, M.D., LL.D., President of State Medical Section, British Medical Association).
"Ireland will be the first country in the world to see straight on the subject of vivisection."—(Eleanor, Lady Yarrow, at Anti-Vivisection Meeting, Dublin, 1939).
"We might go on to give many other reasons why the whole germ theory should be jettisoned, yet we know that every year hundreds of thousands of animals are tortured by the bacteriologists in the interests of so-called research."—(R. Fielding-Ould, M.D., M.R.C.P., M.A., England, 1939).
"The long and honorable career of your organization claims the respectful homage of every person that hopes for the progress of civilization."—(Hon. Charles E. Russell, former city editor, New York World, 1939).
"A practice which is a disgrace to humanity."—(Queen Victoria).
CANADIAN ANTI-VIVISECTION SOCIETY, VICTORIA, B.C.
219 Scollard (Hayward) Building
The Only Society in Victoria Concerning Itself in the Anti-Vivisection Movement
Your Help Invited.

Cranleigh House School
FOR BOYS
The Oak Bay Day School
Preparatory and High
C. V. MILTON
Cadboro Bay Road E 9214

SILK JACKET DRESSES
Sizes 38 to 52
$4.95
DICK'S DRESS SHOPPE
1324 DOUGLAS ST. PHONE E 7552

STOCKER'S SECURITY STORAGE LTD.
VICTORIA'S FINEST FURNITURE
WAREHOUSE
MOVING · PACKING
PHONE G 3181

Funeral Service
S. J. Curry & Son
G 5512

SUNRISE AND SUNSET

APRIL

Time of Sunrise and Sunset (Pacific Standard Time) at Victoria, B.C., for the month of April, 1939.

Date	Sunrise	Sunset	Date	Sunrise	Sunset
1	5:53	18:43	18	5:28	19:05
2	5:51	18:44	17	5:21	19:06
3	5:49	18:46	18	5:19	19:08
4	5:47	18:47	19	5:17	19:09
5	5:45	18:48	20	5:15	19:11
6	5:43	18:50	21	5:13	19:12
7	5:41	18:51	22	5:11	19:13
8	5:39	18:52	23	5:09	19:15
9	5:37	18:53	24	5:07	19:16
10	5:35	18:54	25	5:06	19:18
11	5:33	18:55	26	5:04	19:19
12	5:31	18:56	27	5:02	19:21
13	5:29	19:00	28	5:00	19:22
14	5:27	19:02	29	4:58	19:24
15	5:25	19:03	30	4:57	19:25

The Meteorological Observatory, Gonzales Heights, Victoria, B.C.

"Why, Harry, how old you look!"
"Yes; the fact is, old man, I never was so old in all my life."

5c

DRESS SALE

NOW IN FULL SWING

CHOOSE FROM:—

Printed Chiffon ● Prints ● Crepes

Sheers ● Jacket Dresses

Sizes 11 to 52 — Long and Short Sleeves

$3.95 to $9.95

●

MONDAY SPECIALS IN LINGERIE

Striped Taffetta Slip
Tailored Satin Slip } Sizes 32 to 44 **69c**
Brassiere Top Slip

Eddy's

1629 DOUGLAS STREET Opp. "THE BAY"

NEW HOMES FOR OLD

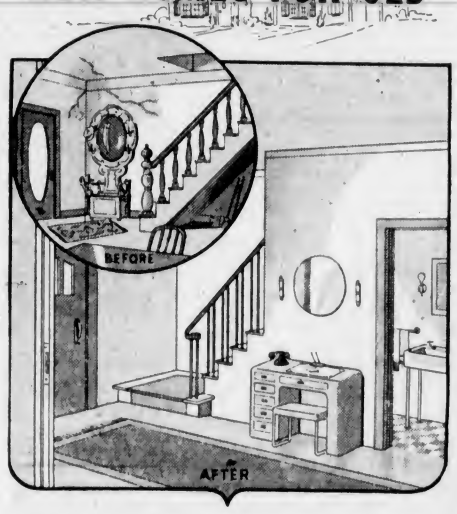

WITH GYPROC, TRANSFORM AN OLD HOUSE INTO A *safe new home!*

Unused space made useful . . . too-large rooms converted into smaller, *extra* rooms . . . ugly rooms made beautiful! GYPROC FIREPROOF WALLBOARD makes it easy for you. Gyproc is the ideal material for walls and ceilings.

- FIREPROOF—Protects life and property all the time.
- PERMANENT—Will not crack, warp, shrink or swell.
- INVISIBLE JOINTS—No ugly seams or unnecessary panel strips.
- VARIETY IN DECORATION—Gyproc's smooth, dust-free surfaces take any decoration you prefer, and you can change it as often as you wish.

Only Gyproc has all these features. Insist on the genuine—you can identify it by the Green Stripe on the edge of every board.

Gyproc is available in every city, town and village in Canada. See your local dealer in lumber and builders' supplies, or mail the coupon below for free booklet.

GYPROC FIRE PROOF WALL BOARD

Please send me your new GYPROC BOOK.

Address our nearest branch. 13

Name.....
Street and No......
City.....*Prov*..... C7G-30

Gypsum, Lime *and* Alabastine, *Canada, Limited*

VANCOUVER, CALGARY, WINNIPEG, TORONTO, MONTREAL

FUNERAL NOTICE

The funeral of the late Comrade F. Holland, 72nd Bn., will take place Monday, May 1, at 2:30 o'clock from Hayward's Funeral Home.

Members of Britannia Branch, Canadian Legion, B.E.S.L., are requested to attend.

W. L. WOODHOUSE, President.
S. W. NORMAN SAUNDERS, Secretary.

Mann—What makes you think Joe is weak-minded?

Pharm—Whenever he goes to a ball game he is always perfectly satisfied with the decisions of the umpire.

HOW TO OVERCOME ITCHING PILES

If you are annoyed with itching piles or rectal soreness do not neglect the same or run the risk of an operation. Any itching soreness, or painful passage of stool, is nature's warning and proper treatment should be secured at once. For this purpose get from MacFarlane and Vancouver Drug Stores or any druggist, a package of Hemroid and use as directed. This formula, which is used internally, quickly relieves the itching and soreness and aids in healing the sore tender spots. Hemroid is a physician's prescription and is highly recommended. It is easy to use and it seems the height of folly for anyone to risk an operation when a simple remedy, which is so pleasant to use may be had at such a reasonable cost. (Advt.)

VANCOUVER SHIPPING

VANCOUVER, April 29 (CP)—A new ferry service between Whytecliff and Bowen Island, Howe Sound Summer resort, will be started May 20 by the Union Steamship Company, it was announced here today. The motor vessel Comox, completely reconditioned to carry seventy-five passengers, will be put on the service, which will be in addition to the regular Summer schedule of sailing from Vancouver to Bowen Island.

The French port of Marseille has sent a message of congratulations to Vancouver in connection with the annual Port Day celebration here.

ROYAL TRAIN MAIL

OTTAWA, April 29 (CP)—The philatelic division of the Postoffice Department reported itself swamped today with between 7,000 and 8,000 letters to be post-marked from the postoffice on the train the King and Queen will use during their visit to Canada.

WILL ATTEND CELEBRATION

Lieutenant-Governor and Mrs. Hamber to Be Esquimalt's Guests

Mrs. E. W. Hamber has graciously consented to crown Enes Mitchell as May Queen of Esquimalt tomorrow afternoon, and has accepted the Esquimalt Community Club's invitation to tea, with His Honor the Lieutenant-Governor, in the Municipal Hall, after the event is over. The ladies of the St. John Ambulance Brigade have volunteered their services at the Park. In event of rain the crowning ceremony and programme will be held in the Lampson Street School, by kind invitation of the Esquimalt School Board.

The invited guests are as follows: His Honor the Lieutenant-Governor and Mrs. Hamber, Premier and Mrs. Pattullo, Mayor and Mrs. Andrew McGavin and members of the Victoria City Council, Reeve and Mrs. A. G. Lambrick, Reeve and Mrs. R. R. Taylor, Reeve and Mrs. Alex Lockley, Lady Barnard, Dr. and Mrs. T. A. Rickard, Dr. and Mrs. J. S. Plaskett, Brigadier and Mrs. J. C. Stewart, Captain and Mrs. Victor G. Brodeur, Mr. and Mrs. E. V. Finland, Hon. R. H. Pooley and Mrs. Pooley, Mrs. Maurice Turner, Commander and Mrs. C. T. Beard, Hugh Creelman (principal Esquimalt School), Miss Hewlings (principal Esquimalt High School), members of the Esquimalt Council and Esquimalt School Board, Mr. and Mrs. G. H. Sedger, representatives from each of the Esquimalt organizations, and the Esquimalt police commission, T. Smith and S. Bowden.

THE PROGRAMME

The programme, which will begin at 2:30 o'clock, will be as follows: Physical drill display and Maypole dance by pupils of Lampson Street School; exhibition of waltz cotillion by pupils of Miss Ruth Johnston, Royal Roads School; demonstration of drill display by

ENES MITCHELL

Esquimalt Branch of the Provincial Recreational Centre, under direction of Mrs. Horsfield.

Between these numbers there will be band music by the Victoria Kinsmen's Boys' Band.

This is the first annual May Day celebration ever organized in Esquimalt Municipality, being under the auspices of the Esquimalt Community Club, assisted by the Esquimalt Council and School Board. Mrs. R. McVie, president of the Community Club, is convener. The guests of honor will be received on arrival by Reeve and Mrs. Lockley, assisted by members of the Esquimalt Council.

The May Queen, Enes Mitchell, will be attended by Joan McGrath, Rita Stewart, Irene Thomas, Jacqueline Campion, Jean King, and Margaret Lewis.

URGE CHANGES IN QUARANTINE RULE

Canadian Anti-Vivisection Society Claims Regulations in Great Britain Cause Hardship

Representations are being made by the Canadian Anti-Vivisection Society, Victoria, to the authorities in Great Britain asking for a change in the regulations governing quarantine of dogs entering the country, as the society feels that such rules work hardship and distress on the owners of the animals and that rabies is a "negligible disease."

The society, at its monthly meeting, resolved to recommend to the Dominion Government that better and more humane methods of transporting animals should be employed, and that Canada should adopt a slaughter reform similar to that carried out in Great Britain and many European countries. The opinion was expressed that this reform had too long been neglected.

Proceeds of a tea arranged by Mrs. J. Iverson were gratefully acknowledged.

The following resolution was passed: "That this meeting is of opinion that whereas animal experiments have failed to discover the cause of or a cure for cancer, which is constantly increasing, other methods of research should be adopted."

G. B. Kitto presided. The society's office is at 315 Scollard Building, Victoria, B.C.

See thirty Victoria private gardens, Wednesday to Saturday. Total cost, tickets 50c, all florists. ***

Will Attend Esquimalt May Queen

MARGARET LEWIS
Crown Bearer

RITA STEWART
Princess

JOAN KING
Train Bearer

JEAN McGRATH
Princess

JACQUELINE CAMPION
Princess

IRENE THOMAS
Princess

These Six Little Girls Will Attend Queen Enes Mitchell, Who Is to Be Crowned May Queen of Esquimalt by Mrs. Hamber During the Esquimalt Community Club's May Day Celebrations Tomorrow Afternoon. Hon. E. W. Hamber, Lieutenant-Governor, Also Will Be Present at the Ceremony.

Long Service of Customs Worker Is Acknowledged

On Friday evening the customs staff assembled in the long-room at the Custom House on the eve of the retirement of Alfred H. Walker, customs warehouse-keeper, who, in the interest of his health, is leaving after twenty-six years service.

Mr. Yardley, the collector, referred to Mr. Walker's faithful and conscientious service and to the spirit of cheerful co-operation in duty which he has so ably expressed at all times.

A pair of high-power binoculars was presented to Mr. Walker as a token of the esteem in which he is held by his brother officers, and a bouquet of flowers was presented for Mrs. Walker.

In reply, Mr. Walker spoke of his gratitude not only for the gift, which would serve as a constant reminder of pleasant associations, but also for the tribute expressed by the presence of such a large group.

WOULD POOL RESOURCES

TORONTO, April 29 (CP)—A suggestion that universities on this continent pool their resources to meet financial difficulties was made by Dr. H. A. Cody, president of the University of Toronto, in an address last night to the Federation of American Societies for Experimental Biology.

in SCIENTIFICALLY CONTROLLED

MOTH, FIRE AND BURGLAR PROOF FUR STORAGE VAULTS

Moths, vermin, heat and theft will again damage millions of dollars of furs and wearing apparel left unprotected in closets and trunks. Don't sacrifice your furs to satisfy their hungry greed.

Be safe and secure. Put your furs in our modern, scientifically-controlled storage vaults. Here they are positively de-mothed and then stored in a cool, fresh temperature with a humidity range ideal for fur preservation. It is the modern way to safeguard your furs and valuable woolens.

Everything fully insured with a written guarantee from the time our bonded salesmen pick up your things until they are delivered in the Fall. Rates are very low, based on your own valuation.

NEW METHOD

DRY CLEANERS LAUNDERERS

Phone G 8166

FORD ECONOMY *is* OVERALL ECONOMY

Illustrated above is the 1939 De Luxe Ford V-8 2-ton, 157-inch wheelbase truck with stake body

TODAY Ford V-8 Trucks are doing the big jobs—and bringing to every operation the *overall economy* for which the Ford name is distinguished. V-8 engine efficiency keeps fuel and oil consumption low. V-8 speed and acceleration account for more work in less time—greater earning power for the truck. Rugged, sturdy construction assures low maintenance costs. Tire wear is considerably reduced by close attention to the load distribution, steering and braking.

For 1939, Ford Trucks are improved and newly-styled. They have big, powerful hydraulic brakes. Addition of the new 3-ton trucks broadens your choice of Ford V-8 equipment to 68 different units, three clutches, three transmissions and six rear axle ratios. The Ford line is now meeting more than 95% of all commercial requirements. There is also a line of De Luxe Trucks. Your Ford dealer invites you to make an "on-the-job" test of the equipment you need.

FEATURES OF THE 1939 FORD V-8 TRUCKS

Three V-8 Truck-type engines, 100 h.p. in 3-ton trucks, 95 h.p. in 2-ton trucks, 85 h.p. in 1½-ton trucks; 1-ton trucks and ½-ton commercial cars have an 85 h.p. V-8 engine. New-type piston rings. Larger, heavier crankshafts. Tungsten valve-seat inserts on all valve-seats. New *hydraulic brakes*. Improved Semi-Centrifugal Clutch. Easy, dependable steering. Full torque-tube and radius rod drive. Straddle-mounted pinion and ring gear thrust plate. Full-floating rear axle.

FORD V-8 TRUCKS
and COMMERCIAL CARS

½ TON TO 3 TONS

NATIONAL MOTOR CO., LTD.

819 YATES STREET FORD V-8 -- MERCURY 8 - LINCOLN ZEPHYR and LINCOLN G 8177

612-16 Fort St. **KIRKHAM'S** PHONES Groceries - G 8131 Meats - - G 8136 Fruit - - E 8031
Daily Delivery Reliable Foods
Esquimalt, View Royal, Colquitz, Royal Oak, Cedar Hill and Inside Points.
Fair Prices — Honest Weights and Descriptions

GARDEN AND CAMP FURNITURE

CAMP COTS, 6 legs $2.95
DECK CHAIRS with canopy and foot rest $3.30
Steel Tables, Umbrellas, Etc.
Awnings and Venetian Blinds Installed
Estimates Free

F. JEUNE & BRO., LTD.
570 JOHNSON STREET - G 4632

WE ADVISE PROMPT ACTION IF YOU ARE INTERESTED IN THIS

THIS year's model. Practically new. A car you can confidently expect to drive for many thousands of miles without a cent of expense, except for gas and oil.

An ideal car for the young fellow, for the small family, for the traveling man, because of its two big, roomy compartments for sample cases or grips. At this special low price the saving is huge, therefore it is a case for "prompt action" if you are interested in such a car.

1939 Chevrolet Coupe
$895

National Motor Co., Ltd.
819 YATES STREET

"The New Democracy"
MAJOR THE HON. W. D. HERRIDGE, K.C., D.S.O., M.C.
Late Canadian Ambassador at Washington
Will Speak on "THE NEW DEMOCRACY" at Empire Theatre
FRIDAY, MAY 5—8 P.M.
ADMISSION FREE
Reserved: Boxes 50c, Orchestra 25c - Tickets at Marionette Library

Linen Shower
B.C. Protestant Orphanage, Thursday, May 4
The Ladies' Committee Is Appealing for Pillow Cases and Single Bed Sheets
Tea Will Be Served From 3 to 6
ALL VISITORS WELCOME

Millwood Specials

NO. 2 MILLWOOD— Two days only 2 cds. $2.75
Guaranteed All 12 Inches Long
NO. 1 FIR MILLWOOD—Heavy slabs and block (mixed). Per cord $2.50
G 2647 GEO. HARKNETT G 2647

CORRY'S SLUG DEATH
INDISPENSABLE to NURSERYMEN and GARDENERS
It's Just a Miracle
ONE TASTE— AND THEY'RE DEAD
Obtainable From Florists, Nurserymen, Seedsmen and Hardware Stores
F. D. CORRY
417 Seaward Bldg. Phone E 8832

St. Mary's, Oak Bay
Holy Communion, 8 A.M.
Matins and Sermon, 11 A.M.
Preacher, Rev. S. J. Wickens, B.A.
Evensong and Sermon, 7 P.M.
Sunday School, 9.45 and 11 A.M.
Archdeacon A. E. del. Nunns, M.A.
Rev. H. St. J. Payne, M.A., Assistant

NEWFOUNDLAND CLUB

Newfoundland Club will meet at the home of Mr. and Mrs. Bert Noel, 1045 Pendergast Street, tomorrow evening at 8 o'clock. Following the meeting a social will be held. All Newfoundlanders are invited to attend.

SAANICH BOARD MEETING

The Saanich Board of Trade will hold its monthly meeting at the Brentwood Women's Institute Hall, Brentwood Bay, tomorrow evening. Several important matters are to be dealt with and members are asked to make a special effort to attend.

TROPHIES WON BY VANCOUVER

Visiting Groups Secured Ten Cups at Dancing Contests Last Night

Vancouver last night carried away ten of the eleven silver trophies offered for competition at the final session of the folk dance contests of the 1939 Victoria Musical Festival.

The contests, held in the Victoria High School gymnasium, attracted about 400 spectators, and about 340 dancers took part in all the competitions. It was a well varied programme, with very little repetition in the dances. In the Grades 7 and 8 competition, six groups, representing a total of 205 girls, succeeded in giving a particularly interesting performance without any repetition whatever in their selections, a fact noted by the adjudicator, Miss Barbara Hinton, in her comments subsequently.

A point emphasized by Miss Hinton in her general comment on the school entry, Class 145, was the value from the group spirit aspect of having large numbers of children take part in these folk-dance contests. The English country dance was a social form of dance, for the enjoyment of the people taking part in it, she said.

The highest marks of the evening, 90, were given to the Mary Isdale group from Vancouver, for the spirited Ukrainian dance which brought the entertainment to a close.

Following are the results of last night's competitions:

Class 145, English or Scottish folk dance, Grades 7 and 8: A, Central Junior High School, Grade 8 (Sixteensome Scottish); A Minus, Sir James Douglas ("Old Mole"), North Ward (Ninesome reel), Central Junior High (Newcastle); B Plus, Willows School (Merry, Merry Milkmaids) and Quadra School (Shepherds' Holiday).

Class 153, Irish folk dance, Junior, retaining Sir John A. Macdonald Challenge Cup: Mary Isdale Dancers (Vancouver), 85.

Class 147, Scottish folk dance, A Minus, Central Junior High School (Ninesome reel).

Class 154, Irish folk dance, senior, retaining Radbourne Challenge Cup: Mary Isdale Dancers (Vancouver), 83.

Class 150, English sword dance, competing for Mrs. J. O. Cameron Challenge Cup: 1, Vancouver Folk Dance Club, 87.

Class 151, Morris dance, junior, winning Sayward Challenge Cup: 1, North Ward Morris Dancers, 85.

Class 155, English country dance, junior, retaining Kent Piano Company Challenge Cup: Mary Isdale Dancers, 84.

Class 156, English country dance, senior, for Elks' Challenge Cup: 1, Vancouver Folk Dance Club, 87; 2, Mary Isdale Dancers, 83.

Class 152, Morris dance, senior, winning Arion Club Challenge Cup: Vancouver Folk Dance Club, 88.

Class 159, folk dance, junior, winning Davis & King Piano Company Challenge Cup: Mary Isdale Dancers (Vancouver), 87.

Class 158, Scottish folk dance, senior competing for George MacGregor Challenge Cup: 1, Mary Isdale Dancers (Vancouver), 87; 2, St. Andrew's and Caledonian Society, 84; 3, 1st South Saanich Rangers, 82.

Class 157, Scottish folk dance, junior, winning Lady Barnard Challenge Cup: Mary Isdale Dancers.

Class 160, folk dance, not British, winning B.C. Electric Railway Challenge Cup: Mary Isdale Dancers, 90.

Announcements

Beware of Depilatories! They are worse than useless; They are harmful! The relief is but temporary—the after-effects disastrous! Every woman who has used them in her frantic efforts to remove that most distressing of all disfigurements, superfluous hair, knows this to be true. Electrolysis alone is the safe cure; it is scientifically exact, unfailing and absolute. Consultations free. The cost of treatments is reasonable. Miss Hanman, 503 Scollard Bldg., Victoria. Phone G 7642.

Under the Auspices of the Women's Parish Guild, Christ Church Cathedral, Mrs. A. H. Askanasy will speak on "Family Life and Education of Youth," Memorial Hall, May 2, 8 p.m.

Cedar Hill School presents "The Pirates of Penzance," Friday, at Little Theatre, Rockland Avenue, 8 p.m. Admission programme 25c.

"A Bit of Old England," the Wishbone Tea Rooms, 707 1-2 Yates Street. Serving all meals. Open 8 a.m.

Having Seen Mr. Butchart's Gardens, enjoy lunch at "Brenta Lodge," Brentwood Bay, looking out on beautiful scenery.

Fried Chicken Dinners, 75c, served daily, 11.30 a.m. to 9 p.m. Sidney Hotel, Sidney.

The Chalet, Deep Cove. Devonshire cream teas, chicken luncheons. Telephone Sidney, 82 F.

The English Gift Shoppe, 725 Yates, Victoria's new gift centre, cordially invites your inspection.

Colonic irrigation, steam baths, massage. 507 Campbell Building. E 2721.

Dancing, Crystal Garden. Friday, May 5. Tickets 35c. 9-1. Bert Zalas orchestra.

"New Democracy," hear Herridge Friday, Empire Theatre, 8 p.m.

Paisley Cleaners and Dyers. We call and deliver. G 3724.

Delegates at Travel Conference

Canadian delegates who attended the first Inter-American Travel Congress, held in San Francisco from April 14 to 21, are shown in the above photograph. Nine of the ten delegates were from British Columbia, while the tenth member of the party, D. Leo Dolan, chief of the Canadian Travel Bureau, was general chairman at the conclave. Shown in the photo are: Front row, left to right, Bruce Burpee, Vancouver; E. G. Rowebottom, deputy minister of trade and industry, Victoria; Mr. Dolan and Dr. G. H. Worthington, Vancouver, and G. McNicholl, Vancouver. Back row, left to right: George I. Warren, commissioner Victoria and Island Publicity Bureau; W. Lloyd Craig, Provincial Government Commissioner at San Francisco; R. A. Hutchinson and J. J. Forster, Vancouver; and Ivan Beecroft, Victoria.

CONSERVATIVES WILL NOMINATE

Captain M. F. Macintosh, M.P.P., Seeking Saanich Seat in B.C. House

Legislated out of The Islands riding after dissolution of the Nineteenth Legislature, two years hence, Captain Macgregor F. Macintosh, M.P.P., will seek nomination as the Conservative candidate in the new provincial riding of Saanich at a nominating convention to be held by Saanich Conservatives at Royal Oak Hall, commencing at 8 p.m. tomorrow. P. Mickleburgh will be in the chair.

Announcement by Leslie F. Osborne, former candidate in the riding, that his hat would not be in the ring for the nomination, left the field free of possible contenders, so far as party officials were aware yesterday. It was stressed, however, that nominations will be received as offered, and balloted on if a contest develops.

LARGE CONVENTION

F. S. Cunliffe, already nominated as Conservative candidate in the Nanaimo Federal riding, will be the guest speaker of the evening. Upwards of 150 delegates from Saanich wards are eligible to attend the convention and vote on a result. A record turnout is expected.

Captain Macintosh, a son-in-law of the late Sir Richard McBride, is the sitting member for The Islands in the Nineteenth Legislature, and was also a member of the Seventeenth Legislature during the days of the Tolmie regime. In addition, he is the provincial organizer of the Conservative party throughout the province.

FLAMES DESTROY OLD MILL SHEDS

Continued from Page 1

trucks from the city headquarters and Burnside stations responded.

Fanned by a southwest breeze the flames spread rapidly through the partly demolished sheds, leaped a wooden driveway and quickly ate their way through a two-story building used by the Manning & Shaw Fuels, Ltd., for sawdust storage.

The main mill building itself, which was in course of demolition, was untouched, but machinery from the mill which had been stored in the sheds became a total loss. The machinery destroyed included a Ross carrier valued at $2,000.

ESCAPE INJURY

Two firemen, Boy Scouts and news photographers narrowly escaped injury when the two-story sawdust shed crumbled and collapsed. Flames licked around telegraph poles but were extinguished with hoses before any wires came down. During the height of the blaze, the red brick wall of the former power station moved outwards some six inches. The conflagration extended from this structure north to the wharves at the edge of a small bay.

The city police force controlled the crowd of thousands which quickly assembled after the outbreak and lingered near the smouldering ruins until an early hour this morning.

Several volunteers assisted the firefighters in manning the hoses while a St. John Ambulance man stood by, ready to help in the event of injuries.

VANCOUVER, April 29 (CP)—Norm Burley, of Vancouver, will head the British Columbia Canadian Rugby Football Union for another year. At the annual meeting here last night it was reported Victoria might enter a team in the Big Four League next Fall.

Another report said extensive plans had been made to introduce the game into Interior British Columbia high schools.

City and District

Tag Day Results—Officials of the S.P.C.A. announced last night that the proceeds from their tag day held yesterday were $230.

Visiting Home Riding—Hon. F. M. MacPherson left on Friday evening for his home riding in Cranbrook, with plans to return to Victoria on Wednesday.

No Council — No regular City Council meeting will be held Monday night. Mayor McGavin stated the council would probably adopt a Spring and Summer schedule of bi-monthly meetings in the afternoons.

Gardens Raided—Mrs. H. Woolson, 940 Heywood Avenue, and Mrs. J. G. Home, 944 Heywood Avenue, reported to police yesterday that large quantities of tulips had been stolen from their gardens.

Plate Stolen—H. T. Shemilt, 3255 Harriet Road, informed police yesterday that a licence plate number 8091 had been stolen from his automobile. Mrs. D. White, 1356 Pembroke Street, reported the theft of two hub caps from her car.

New Store—P. R. Brown & Sons, Ltd., secured a $4,000 city building permit yesterday to remodel the ground floor of the Ritz Hotel and build a new store at 706 and 712 Fort Street. J. Graham Johnson is the architect, and Parfitt Brothers, Ltd., the contractors.

Camp Closed—Alderman John A. Worthington visited Thetis Lake Park yesterday in connection with the closing of the public works forestry camp there. He reported the Park in first-class shape for the Summer, and expressed the hope that more work would be carried out there next Autumn.

Fire Is Quenched—Brushing their way through a double row of parked cars on Government Street opposite the Legislative Buildings yesterday morning about ten o'clock, city firemen made short work of a small roof blaze on dwelling property owned by the Canadian National Railways. Three engines responded.

Minor Fires—The Saanich Fire Department received three calls to attend minor outbreaks of fire yesterday. At 10.15 o'clock the brigade extinguished a chimney fire on Admirals Road; at 4 p.m., a bush fire at the end of Kerr Avenue, and at 5.25 p.m. a grass fire on the corner of Saanich Road and Quadra Street.

Seek Answer—The City Council public utilities committee intends to seek information from the Federal Government on what happened to the city's application for a loan of $450,000 at 2 per cent interest to develop the Goldstream hydro-electric plant, which must be taken over on terms of agreement signed fifty years ago. The loan was sought under the Municipal Improvements Assistance Act.

Youths Enrolled — Though some 200 applications were received from young men wishing to attend provincial mines' training classes opening at Emory Creek tomorrow, only seventy-three were accepted as eligible under the plan, it was announced yesterday at the British Columbia Department of Mines. Approximately a like number will be added before registration closes, it was said.

Plan Presentation — Ten gold medals in the form of basketballs with the words "Canadian Champions 1939" will be presented by Mayor Andrew McGavin and the City Council to the Victoria Domino Basketball Club in the council chamber of the City Hall in the near future. In view of the attention attracted to Greater Victoria by the famous team the council will suggest that Oak Bay, Saanich and Esquimalt contribute to the presentation.

For Royal Visit—Alderman T. W. Hawkins, chairman of the City Council decorations committee, stated yesterday that the city intended to decorate only streets, the City Hall, relief office and Public Library in honor of the Royal visit. Arrangements for other buildings are entirely in the hands of property owners and merchants, who have been urged to follow plans for a uniform system of decoration outlined by Alderman Hawkins. Full details may be obtained at the City Hall.

DUBIOUS OF EXPEDITION

Skipper of Missing Chinese Junk Had No Confidence In Crew

SAN FRANCISCO, April 29 (AP).—One ship's officer feared today Richard Halliburton's missing Chinese junk, with the author-adventurer and fourteen companions aboard, foundered during a terrific typhoon in the Pacific Ocean last March.

Captain Dale E. Collins, chief officer of the liner President Coolidge which arrived from the Orient yesterday, said he had talked with Jack Welch, skipper of the junk, in Hongkong, February 10, just after the junk had returned to port after a false start, obstensibly to return a sick seaman.

Captain Collins said Welch seemed dubious about the expedition and told him he was adding eighteen inches to the junk's keel because "it was rolling too much." Welch apparently did not have confidence in his crew, Collins declared, as he expressed desire to get a genuine Chinese junk crew. Later Collins said he heard Welch had signed "four or six junk sailors."

The junk's radio went silent on March 24 during a typhoon 1,200 miles west of Midway Island. The same storm pounded the Coolidge with fifty-foot waves and slowed it to six knots.

The last message that came in, addressed by Welch to Collins, told of danger with a humorous bravado: "Southerly gales. Rain squalls. Lee rail under water. Wet bunks, hard tack, bully beef. Having wonderful time. Wish you were here instead of me."

ISLAND SCHOOLS WILL VISIT CITY

Council Plans Conference to Place Children During Royal Visit in May

Copies of a map showing the Royal procession of May 30 have been mailed to Up-Island communities. Mayors, reeves and school trustees have also been asked to confer with the Royal visit committee on the number of children expected, and where they could be stationed to see Their Majesties. Mayor Andrew McGavin announced yesterday.

It is anticipated that the children will arrive at the Esquimalt & Nanaimo Railway depot between 10.45 and 12 o'clock on the morning of May 30. They may be conducted to Beacon Hill Park via Wharf and Government Streets, according to plans suggested by the celebration committee.

Following are the plans approved for the placement of 4,914 city school children:

Joan Crescent, west side of Victoria College entrance, south to Craigdarroch Road, 500 feet, Bank Street, ninety-five pupils; Beacon Hill, sixty-five; Kingston Street, thirty; Margaret Jenkins, 248 and Sir James Douglas, 435 pupils—a total of 872.

OAKLANDS SPOT

Fernwood Road, east side, between Ryan Street and Kings Road, Oaklands School, 400 pupils.

Yates Street, south side, Fernwood Road to Cook Street, 1,900 feet, Victoria High School, 1,200 pupils; Central Junior High School, 560; George Jay School and Spring Ridge, 457; Quadra Street, 228; South Park, 317, a total of 2,762 pupils.

Johnson Street, north side, 200 feet easterly from Alston Street, Victoria West, 260 pupils.

Gorge Road, north side, 130 feet easterly from Manchester Road, Burnside School, 187 pupils.

Hillside Avenue, south side, corner Douglas Street, easterly from rear of Scott Block, 300 feet to lane, North Ward and Quadra Primary Schools, 432 pupils.

BUILDING BOOM IS RIGHT IN OFFING

Seattle Businessman Sees All the Signs After Making Tour of United States

SEATTLE, April 29 (AP)—W. W. Woodbridge, secretary-manager of the Red Cedar Shingle Bureau, returned from a nation-wide tour today and told interviewers that "the greatest building boom in ten years is in the immediate offing."

"There is a definite feeling that the war scare was only a war scare, and people who held back on building have regained confidence and are ready to put their money to work.

"Some persons feel there may be inflation. For that reason they're putting their money in houses and property, rather than wait and see what happens six months from now."

VICTORIA'S PARKS RECEIVE MENTION

Victoria's parks are described by W. Herbert Warren, city parks superintendent, in the current issue of Park Administration, the official organ of the Institute of Park Administration of Great Britain, with headquarters at London.

Mr. Warren's article, which gives valuable publicity to the city, contains photographs of the rustic mushroom seat and surroundings at Beacon Hill Park, the bridge, Garry oaks, Ursus Kermodei and flowering plum trees on Cornwall Street.

The article points out that the surroundings of Victoria, with twenty park areas of 250 acres, compare favorably with many parts of the British Isles. An account is also given of the sixty-six miles of boulevards within the city, and five parks outside, with an area of 3,000 acres.

LOADED COAL CARGO

NANAIMO, April 29.—S. S. Dellwood, of Seattle, left port today with 900 tons of coal loaded at the Western Fuel Co. Wharf for canneries in Western Alaska.

Pre-Inventory Radio Sale

$5.00 And Up

Terms From $1.00 a Week

IT is our annual stock-taking period, so we are clearing our entire stock of reconditioned radios at extraordinary reductions. Over fifty radios to choose from, all of them thoroughly reconditioned and carrying the "Fletcher Bros." guarantee. Some of them are displayed in our window . . . but don't stop. Come in. See the display of Combinations, Consoles and Mantel sets, that simply must go, and to make sure of their disposal no reasonable offer will be refused!

FLETCHER BROS.
1130 DOUGLAS STREET (VICTORIA), LTD.

FOR THE ROYAL VISIT

HAVE YOUR LAWNS GREEN—Use now: 3 lbs. of our Lawn Fertilizer to 100 square feet, and water well. This is also the best fertilizer for flowers.
Free Picture of Royal Family, 14 x 18 Inches—With 1 Sack Royal Household Flour, 98 lbs., or 2 sacks of 49 lbs. each.
JUST ARRIVED—COLUMBIA RUSSET SEED POTATOES

SCOTT & PEDEN LTD.
Garden 7181. All Departments. Corner Store and Cormorant Streets
HAY — GRAIN — GROCERIES — FLOUR — FEED

ALL-EXPENSE TOURS IN SAN FRANCISCO
$6.00 UP
Return Transportation—Including Taxis
$26.30 FROM VICTORIA
Make Reservations via Greyhound Lines
GRAY LINE TRAVEL BUREAU
756 Yates St. Gray Line Depot Phone E 3833

For Fire and Automobile Insurance, Rentals and Real Estate Consult
ELSIE B. RICHARDS
Suite 7, Metropolitan Building, Opposite Postoffice
PHONE EMPIRE 7722

Malahat Dry Slabwood
$5.50 PER CORD
J. E. PAINTER & SONS
617 CORMORANT ST. PHONE G 8041

HOTEL **Stewart** SAN FRANCISCO DOWN TOWN
On Geary St. just above Powell—principal Stores and Theatres are within easy walking distance on the level
WITH BATH $3 UP SINGLE $4.50 UP DOUBLE
EXCELLENT DINING ROOM AT MODERATE PRICES
Send for Folder—gives complete Tariff, describes points of interest
Chas. A. & Margaret Stewart, Proprietors
GOLDEN GATE INTERNATIONAL EXPOSITION • 1939

LINOLEUMS
Complete Range of Spring Patterns Now on Display
Felt Base, square yard 39¢
Printed Linoleum, square yard 69¢
Heavy Printed Linoleum, sq. yard 89¢
Inlaids, square yard $1.10, $1.19, $1.29, $1.50, $1.79
CHAMPION'S, LTD.
717 FORT STREET

FORD OWNER SPECIAL
BRAKE RELINE — MOULDED LINING
Ford "A" as low as $7.95
Ford V-8 as low as $8.95
Gates Agents — Wholesale and Retail
Other cars priced equally low
CHET DOWMAN, 724 JOHNSON

SAWDUST
Rest in Tons—$4.25 Full Unit (Sacked)
Rolls $3.50 PHONE G 2647
GEO. HARKNETT
Distributor for Lemos Gonneson Co.

Rest Your Feet!
If your sore, tired feet picked out a pair of shoes, they would be restful and comfortable
Try HEALTH SPOT SHOES, scientifically adjusted to your particular needs, and know what rested feet can mean to you
Foot Health Service
W. H. GOLBY
1010 Bank of Toronto Bldg. G 2402

PERSONAL ITEMS and SOCIAL HAPPENINGS

Clubs and Societies

Women of the Moose

An enjoyable fraternal visit was paid to the Nanaimo Chapter No. 197, Women of the Moose, on Thursday, when over thirty members of the Victoria Chapter No. 25 left in the early afternoon for the trip Up-Island. Supper was served at 6 p.m., with Deputy Grand Regent Mrs. E. Deane, Vancouver, present, following which the meeting commenced, with Mrs. F. Forsythe, acting senior regent, presiding. Exemplification of the new ritual was carried out by the local escorts and officers, who also initiated their class of candidates for membership into the chapter. An address was given by the deputy grand regent, Mrs. E. Deane, who was heartily thanked and was presented with gifts from Nanaimo chapter and Victoria escorts and officers. Corsage bouquets were presented to the Victoria officers, and a gift to the senior regent, Mrs. M. Carter. Mrs. M. Carter thanked the hostesses for their welcome. The attractive doll, dressed and donated by Mrs. Beadle, was won by Miss B. Nutton. After the meeting whist and bingo were enjoyed.

• • •

Guild of Friendship

An enjoyable afternoon was spent by those who attended the Women's Guild of Friendship's silver tea yesterday at the home of the secretary, Mrs. R. E. Large, 1210 Fort Street. The programme consisted of several songs and recitations. Mrs. Canova recited "The Common Street," by Helen G. Cole, a festival selection, and an excerpt from George Bernard Shaw's "Saint Joan." Bobby Canova recited "Tartary," by Walter de la Mare, and Evelyn Tiers contributed "So Queer" and "Abou Ben Adhem" (Leigh Hunt). The diction was excellent in all these recitations. Mrs. Brothers read tea cups and gave character delineation by palmistry. Mrs. Smoothy, the treasurer, had charge of the tea arrangements, assisted by Mrs. House, Mrs. Bullock, and Mrs. Craddock, and gave valuable assistance during the afternoon.

• • •

Pas-a-Pas Club

The meeting of the "Pas-a-Pas" was held recently at the home of Mrs. N. Grant, Seaview Avenue, with the president, Mrs. W. Wilson, in the chair. The secretary reported a good balance in the bank. The president announced the cellophane supper had met with fair success. Miss K. Miles advised that the "Rolling Barrel" had almost come to its destination, and it was hoped to open it at the next meeting. It was decided to hold the June meeting in the form of a supper meeting at David Spencer, Ltd. Arrangements were made for a unique social hour at the conclusion of the next meeting, which is to be held at the home of Miss May Warnock. Refreshments were served by the hostess, assisted by Misses Helen Atack, M. Brown, M. Sherwood and K. Dixon.

• • •

Nursing Sisters Meet

A well-attended meeting of the Overseas Nursing Sisters Branch of the Canadian Legion was held yesterday, when plans were discussed for the participation of the members in the ceremony at the Legislative Buildings during the visit of Their Majesties the King and Queen. Miss A. Williams, the president, announced that seating arrangements had not yet been made. Medals will be worn, and admission to the reserved seats will be by ticket only. An invitation to hold the next meeting at Metchosin was received, and this will be a social event at which non-member nursing sisters will be welcomed. A number of members enrolled in the national survey. This was the third enrollment.

• • •

Pythian Sisters

Island Temple No. 8 met in the K. of P. Hall, Broad Street, recently, Mrs. J. Moorhead presiding. A number of the members from Capital City Temple, No. 35, were present. Arrangements were made for a banquet and entertainment to be held May 11, to commemorate Mothers' Day. A number of the members intend going to Nanaimo to attend the Pythian Sister convention, to be held on May 17 and 18. Mrs. I. Doncaster reported on the sewing tea, held at the home of Mrs. V. Barry. Refreshments were served under the convenership of Mrs. L. Hockley.

• • •

St. Aidan's W.M.S.

The Easter thank-offering meeting of the St. Aidan's W.M.S. was held on Tuesday afternoon in the assembly hall of the church. In the absence of the president, Mrs. T. G. Griffiths took the chair. An interesting programme was presented, with the following taking part: Vocal duet, Mr. and Mrs. Sidney Roberts; solo, Miss Cleo Westrum; vocal duet, Mrs. Bishop and Mrs. A Paull; solo, Vivian Nottley. The speaker, Mrs. Nellie McClung, was introduced by Mrs. Griffiths. Her subject was entitled "Thankfulness." At the conclusion of the meeting refreshments were served.

• • •

Cathedral Girls' Auxiliary

The Girls' Auxiliary of Christ Church Cathedral will hold a tulip tea and musicale in the gymnasium of the Memorial Hall on Wednesday afternoon, at 3:15 o'clock, with the following artists contributing to the programme: Harp solos, Mrs. L. Bourke; songs and recitations, Miss Clemency Ord, Miss Honor Benson, Miss Peggy Walton, Miss Vivien Combe, Master Bruce Allan, and Rev. A. E. G. Hendy; piano solos, Master Douglas Grant; dances by pupils of Miss Violet Fowkes, Miss Peggy Walton and Miss Gloria Wilson will act as accompanists.

• • •

Mothers' Meeting

The monthly meeting of the Sunday school children's mothers of Emmanuel Baptist Church was held recently in the church, with Mrs. Pinkerton presiding. Mrs. Boyden gave a talk and Mrs. Buckell played pianoforte selections. Tea was served, with Mrs. Waites, Mrs. Scoble and Mrs. Parfitt as hostesses. Mrs. Colwell poured tea. The next meeting will be held the last Thursday in May.

• • •

Alexandra Lodge

Lodge Princess Alexandra No. 18, Daughters of England, will meet on Thursday at 7.30 p.m. There will be an initiation ceremony, and the annual memorial decoration service will be held. Members of Lodge Primrose No. 32 are invited to discuss plans for the annual church service, also the fraternal visit of Vancouver Lodges.

• • •

Daughters of St. George

Lodge No. 83, Daughters of St. George, will meet on Wednesday, at 8 p.m. All members planning to go to Portland are asked to attend, as it is important that all names be registered. There will be the nomination of officers. Members of the drill team are asked to be present at 7:30 p.m., for practice.

• • •

St. Alban's L.S.

The Ladies' Social of St. Alban's Church will hold its meeting in the church hall on Tuseday afternoon at 2:30 o'clock. Plans have been made to hold a rummage sale on Wednesday at 9:30 a.m. at 1403 Broad Street. Donations may be left at the church hall on Tuesday afternoon.

• • •

Second Mile Club

The monthly meeting of the Second Mile Club will be held at the home of Mrs. D. Pearmain, 3740 Kathleen Street, on Tuesday, at 8 p.m. The guest speaker will be Mrs. Harold Wolverton, of Vancouver. Members are reminded to bring donations for the White Cross.

• • •

Graduate Nurses

The monthly meeting of the Victoria Graduate Nurses' Association will be held in the Nurses' Home, St. Joseph's Hospital, on Tuesday night at 8 o'clock. Reports of the annual meeting of the Registered Nurses' Association of British Columbia will be presented.

• • •

St. Andrew's Y.W.M.S.

The monthly meeting of the Young Women's Missionary Society of St. Andrew's Presbyterian Church will be held at the home of Miss Rachael Nivin, 1441 Elford Street, on Tuesday evening at 8 o'clock. All young women of the congregation are invited.

• • •

Purple Star Lodge

Victoria Purple Star Lodge, L.O.B.A. No. 104, will hold its regular social meeting in the Orange Hall on Wednesday evening at 7:30 o'clock. After the meeting court whist will be played, starting at 8:30 o'clock.

• • •

St. Matthias' W.A.

The business meeting of St. Matthias' W.A. will be held in the church hall on Wednesday at 2:30 p.m. The guest speaker will be Miss Archibald, of St. Christopher's College. Visitors will be welcomed and tea will be served.

• • •

Pro Patria W.A.

The W.A. to Pro Patria Branch, Canadian Legion, B.E.S.L., will hold its monthly meeting on Tuesday, at 8 o'clock, in the Women's Institute rooms, Fort Street. The executive meeting will take place at 7 p.m.

• • •

Oak Bay C.W.L.

The usual monthly meeting of the Oak Bay sub-division of the C.W.L. and Altar Society of Our Lady of Lourdes Church will be held tomorrow, at 2:30 p.m. at the home of Mrs. H. G. Chisholm, 1398 Oliver Street.

• • •

Emmanuel L.A.

The Ladies' Aid Society of Emmanuel Baptist Church held its monthly meeting on Thursday, with Mrs. Jalla, vice-president, in the chair. Reports were given and correspondence read.

• • •

Junior Catholic League

The Junior Catholic Women's League will hold its annual membership and silver tea this afternoon at the home of Miss Mary Comerford, 870 Esquimalt Road. New members are invited.

• • •

Metchosin Card Party

A five-hundred party will be held in the old schoolhouse, Metchosin, tomorrow evening, at 8 o'clock, in aid of the Metchosin Athletic Hall fund. Good prizes will be offered and refreshments served.

• • •

Catholic League

The monthly meeting of the Victoria Subdivision, Catholic Women's League, will be held at the Bishop's Palace on Tuesday at 7.30 p.m.

• • •

Lodge Primrose

Lodge Primrose, Daughters of England, held its social meeting on Friday, in the S.O.E. Hall, followed by a memorial service. A rummage sale will be held on Friday.

• • •

Telephone Operators' Tea

The ex-B.C. Telephone operators will hold their monthly tea at David Spencer, Ltd., on Tuesday at 2:30 p.m. All operators are asked to be present.

• • •

St. Martin's Union

The monthly meeting of St. Martin's Mother's Union will be held on May 2 at the home of Mrs. Butterfield, Obed Avenue, at 2:30 p.m.

• • •

Esquimalt L.A.

The Esquimalt Ladies' Aid Society will hold a May Day tea on Tuesday at 3 p.m. in the Sunday school hall.

• • •

Junior W.A.

The monthly meeting of the Junior W.A. of the Royal Jubilee Hospital will be held tomorrow at 2:30 p.m., at the Nurses' Home.

• • •

Lawn Bowling Club

Ladies of the Canadian Pacific Lawn Bowling Club will hold their official opening on Wednesday, at 2 o'clock.

• • •

Hollywood L.A.

Hollywood Ladies' Aid will hold its meeting at the home of Mrs. J. Coxsworth, 1820 Hollywood Crescent, on Thursday at 2.45 p.m.

• • •

Esquimalt League

Esquimalt Catholic Women's League will meet at 2.30 p.m. on Tuesday.

• • •

Queen Alexandra Review

Queen Alexandra Review W.B.A. will meet in the K. of C. Hall tomorrow, at 8 p.m.

VICTORIA KIPLING SOCIETY

The regular meeting of the Victoria Kipling Society will be held on Wednesday at 8 p.m., at the headquarters of the society over the Royal Bank of Canada, corner of Fort and Cook Streets. An interesting paper on the boyhood of the famous author, written by Mrs. J. M. Fleming, sister of Rudyard Kipling, will be read by Miss B. M. Carlisle. Mrs. D. C. F. McArthur will read selections of the author's poetry.

Wedding Will Take Place Here in June

MISS DIANA CUNNINGHAM

MR. TED RIGBY

—Photographs by Savannah.

Major and Mrs. W. G. Cunningham, Salabury Way, announce the engagement of their second daughter, Diana Madeline, to Mr. Guy Grosvenor Edward (Ted) Rigby, second son of Mr. and Mrs. G. C. Rigby, Richardson Street, and grandson of the late Colonel Hector Rigby, Scots Grays. The wedding will take place quietly at St. John's Church on June 30 at 2:30 p.m.

Witty Kitty

An optimist is he who thinks the details he encounters in life will take care of themselves.

Engagement Is Announced

MISS CLARA MARGARET FRAZER

Mr. and Mrs. George Frazer, 324 Gorge Road West, announce the engagement of their only daughter, Clara Margaret, to Mr. Owen N. Bentley, eldest son of Mr. and Mrs. E. Bentley, 1653 Pembroke Street. The wedding will take place at Grace Lutheran Church on June 3, at 8 o'clock.

Women's Institutes

LAKE HILL

The monthly meeting of the Lake Hill Institute will be held in the Lake Hill Community Hall on Monday at 2:30 p.m. Mrs. Massey will give a paper on "Home Care of the Hair."

HE WAS RIGHT

"No," snapped the old man as he scanned the menu, "I won't have any mushrooms, waiter. I was nearly poisoned by them last week."

The waiter leaned confidingly across the table.

"Is that really so, sir?" he said, blandly. "Then I've won my bet with the cook."

AN EXCELLENT SELECTION OF KNITTED SUITS AT
GORDON ELLIS, LTD. 1107 Gov't Street

EXPERIENCED OPERATORS
AND HIGHEST GRADE MATERIALS INSURE SATISFACTION
Machineless or machine permanent waves individually styled for you at
REIMER'S BEAUTY SALON
Phone Empire 4132 Note Address: 714 VIEW STREET

TRANSPEC . . . the New Liquid Transparent Beauty Pack
"THE COMPLETE FACIAL FOR SKIN LOVELINESS"
Transpec cleanses and vitalizes the skin to youthful freshness, firms sagging muscles, purges pores, eliminates blackheads and smooths away fine lines.
Try One Today: 25c and $1.25 Packages
OWL DRUG CO., LTD.
W. H. Bland, Manager
Prescription Specialists for Over Fifty Years
Campbell Bldg., Cor. Douglas and Fort Phone G 7112

REST HAVEN
SANITARIUM AND HOSPITAL
Beautifully situated on the Georgian Gulf, away from the noise and confusion of city life, only eighteen miles from Victoria.
A COMPLETE MEDICAL AND SURGICAL SERVICE
Modern facilities for examination and treatment, including X-ray, Clinical Laboratory and Surgery, Hydrotherapy, Massage, Physical Therapy and Diet.
SIDNEY, B.C. Contagious and Mental Cases Not Treated TEL. 61 L

Brentwood College
SCHOLARSHIP EXAMINATIONS
Will Be Held at the College on May 25, 1939
For Particulars Write Headmaster, Brentwood College

CITY DYE WORKS
CLEANERS AND DYERS
844 FORT STREET PHONE G 1621

Here are the Styles You'll want
The New Season's Arrivals in Quality Footwear Are on Display
We invite your inspection of this marvelous range of smart shoes . . . just in and every one a fashion leader . . . the ultimate in chic, comfort, foot-ease and long wear. There is a style and a color to harmonize with your ensemble, whether for sports, street or formal wear.
PRICED AT
$5.95 $6.95 $7.95
CATHCART'S
1208 Douglas St. "The Home of Quality Shoes and Service" Phone G 6111

Smart Youthful Frocks
6.95 to 19.75
Here are lovely new dresses in fashionable and brilliant styles. Featured are the new soft bodices, slimly flared skirts, capes, bolero and jacket dresses. Sheers, crepes or prints and in sizes from 14 to 44½.
New Suits 19.75
Correctly tailored in faultless style of high quality English Tricotines or Worsteds. New shoulder effects and slim fitted waists. Navy or black in sizes 14 to 20.
Hats 2.95
Grouped at this price are hats of distinctive styles—all gaily veiled, flower trimmed and very becoming. Youthful sailors, toques, wide brims and popular high crowns.
Coats in Popular Shades
12.95 16.95 19.75
Dressy coats in navy or black. Tweeds in fitted or swagger styles. All the season's smartest in fabric and design. You'll find these coat values exceptional. See them at LOVE'S tomorrow.
Sport Jackets . . . . . 5.95 to 8.95
A. K. LOVE Ltd.
LADIES' WEAR
708 VIEW STREET UP FROM DOUGLAS

New Modern Suites
MANY DESIGNS IN BEDROOM SUITES ARE NOW ON DISPLAY
One in particular you should see if you want a good suite at a reasonable price.
4 PIECES AT $155
$15.50 Down $15.50 Monthly
Set apart from the ordinary run of furniture by its distinctive, new modern design. Of excellent construction, with fine V matched alleed and butt walnut veneer surfaces, it is assured a position of superiority. At this low figure we include the full size bed, convenient chest, vanity with large, round, clear plate glass mirror and bench.
Other 4 piece Suites at only $55 and up
Home Furniture Company
825 FORT STREET (Above Blanshard) TELEPHONE E 9921

helena rubinstein advice
Beauty Grains
Insures perfect cleansing and develops a fine-pored, beautifully textured complexion $1.10
MacFARLANE DRUG CO.
Cor. Douglas and Johnson Streets

Money-Saving Values Every Day
AT
SAFEWAY and PIGGLY WIGGLY
7 Stores to Serve You

Lt.-Col. H. J. N. de Salis
Authorized Teacher and Practitioner of
ESCHATOLOGY
The Walter Method of Christian Science
Consultation and Information Free
By Appointment Only
1666 REGINE STREET, VICTORIA, B.C.
Phone E 2958

FOR SCIENTIFIC
Fur storage
PHONE E 2514
Leave Your Furs in the Hands of Fur Specialists
FOSTER'S FUR STORE
733 YATES STREET

Social Activities and Notes of Personal Interest

Social and Personal

Pantry Shower

A pantry shower was held recently at the home of Mrs. Basil Harper in honor of her sister, Miss Ina Ford, a bride-to-be, who was presented with many useful gifts by Master Paul Morgan. The gifts were heaped under an orchid and yellow umbrella, decorated with cellophane streamers. Games were played, and the prize winners were Miss Ina Ford, Miss Doudie McAlpine, Miss Enid Carlow and Mrs. G. C. Ford. The invited guests were Mrs. D. McMillan, Mrs. A. McMillan, Mrs. C. Kohl, Mrs. M. Eaton, Mrs. E. Carlow, Mrs. G. C. Ford, Mrs. J. Ford, Mrs. J. Brown, Mrs. A. B Harper, Mrs. J. Kinsman, Mrs. L. Morgan, Mrs. R. Harper, Mrs. L. LaLonde and Misses Mary Gootenko, Ina McMillan, E. Carlow, D. McAlpine, Dolly McAlpine, P. McAlpine and I. McAlpine. The supper table was arranged with daffodils and tulips. Winners of the "surprise plates" were Mrs. D. McMillan and Miss Enid Carlow. Assisting in serving were Miss Doudie McAlpine, Miss M. Gootenko and Miss L. Morgan.

* * *

Silver Wedding

A pleasant surprise party was held recently at the home of Mr. and Mrs. J. L. Fea, 846 Wollaston Street, to mark the occasion of their silver wedding. On behalf of the guests, Mrs. Rowe and Mrs. McAllister presented Mr. and Mrs. Fea with a corsage bouquet and buttoniere, and Mr. R. McAllister presented them with a silver casserole. Mrs. B. Noel sang, and bridge was played, the prizes being won by Mrs. C. H. Smith, Mr. W. Broadhurst, Mrs. A. Bain, and Mr. D. Walker. At midnight a sit-down supper was served, the table being centred with the wedding cake. Mr. A. Bain proposed the toast to the honored couple. Mrs. H. E. Brown entertained the guests with recitations, and Mr. A. Fea played the piano for community singing. The singing of "Auld Lang Syne" brought the evening to a close. The self-invited guests were Mr. and Mrs. R. McAllister, Mr. and Mrs. H. W. Rowe, Mr. and Mrs. W. Broadhurst, Mr. and Mrs. A. Bain, Mr. and Mrs. W. Walker, Mr. and Mrs. H. E. Brown, Mr. and Mrs. C. H. Smith, Mr. and Mrs. A. Fea, Mr. and Mrs. C. Fea, Mr. and Mrs. V. Griffin, Mr. and Mrs. R. Stibbings (Malahat Station), Mesdames F. Cooke, B. Noel, J. Johnson, Miss Gladys Fea, Mr. Don Walker and Mr. Dick Cox. Mr. and Mrs. Fea were married at St. Agnes Church, North Vancouver, by Rev. Samuel Fea, D.D, who is now rector of St. Saviour's Church, Vancouver.

* * *

At Empress Hotel

Among those visitors to Victoria who registered at the Empress Hotel yesterday were Miss E. Isabel Wallace, New York City; Mr. and Mrs. Harry Klonick, Rochester, N.Y.; Miss Dorothy Bailey, Washington, D.C.; Mr. and Mrs. M. Eckhart, Mrs. Will Eckhart, Harbor Springs, Mich.; Miss Florence Salmon, Denver; Mr. and Mrs. Frank A. Emmet, Los Angeles; Miss L. B. Sutherland, Carlsbad, Cal.; Robert Fullerton, Jr., Pasadena; G. W. Mead, Mr. and Mrs. George Hattie, Mr. and Mrs. C. H. and Miss Normand, Portland; D. J. McBarron, R. J. McWatty, Mr. and Mrs. E. H. Hamlin, Mr. and Mrs. R. M. Drumheller, Seattle; Miss Glenna Powell, Miss Marlion Lehr, Olympia; Mr. and Mrs. Charles B. Welch, Tacoma; H. Rendall Dickinson, Gearhart, Ore.; F. W. Scott, Mr. and Mrs. R. A. Taylor, Toronto; P. J. Perrin, Montreal; F. A. Lawson, Winnipeg; L. H. Harvey, Calgary.

* * *

Returns to San Diego

Mrs. J. Payton-Taylor, formerly Miss Eunice Davies, has returned to her home in San Diego, Cal., after spending the last three weeks visiting her parents, Mr. and Mrs. Jack Davies, 2383 Lincoln Road, Oak Bay. Mrs. Payton-Taylor was married at Yuma, Arizona, last February. While in the city she was much feted by her friends and former business associates.

* * *

Birthday Party

Mrs. V. W. Powell, Pentrelew Place, entertained at a small party yesterday afternoon in honor of her son, Michael, who was celebrating his eleventh birthday. The boys attended the performance of Polack Bros. Shrine Circus and returned to Mrs. Powell's house for tea and games.

* * *

Arrive From England

Mrs. E. Ashdown and her granddaughter, Miss Katharine Salt, have arrived from Shrewsbury, England, and are staying with Miss V. E. Ashdown, of the Victoria Nursery School, Stadacona Avenue. During her stay here, Miss Salt will assist in the school.

* * *

Leave for Los Angeles

Mr. George Ingledew and his daughter, Elsie, of Gordon Head, left yesterday for Los Angeles, where they will join friends and take a trip into Mexico and Rio Grande. They will be away for about six weeks.

* * *

Have Returned to Seattle

Dr. and Mrs. Orville Wylie Jones who have been staying at the Old Charming Inn, Oak Bay, while spending part of their honeymoon in the city, have now returned to Seattle, where they will make their home.

* * *

Returned to City

Mrs. Stuart Armour and Mrs. M. C. Shaw, Alloa, Scotland, have returned to the Old Charming Inn, Oak Bay, after spending a few days Up-Island, where they visited Kiltsa Lodge, Sproat Lake, and the Willows Hotel, Campbell River.

* * *

On First Visit Here

Mrs. W. A. McIntosh, of Dauphin, Manitoba, is spending a vacation in Victoria, and is visiting her sisters, Mrs. E. Durrell, Falkland Road, and Mrs. L. E. Bond, Hillside Avenue. This is Mrs. McIntosh's first visit to Victoria.

* * *

Staying at Empress

Mr. and Mrs. C. B. Welch have arrived from Tacoma, and are staying at the Empress Hotel. Mr Welch is managing editor of The Tacoma News-Tribune.

* * *

Visited Cousin

Miss Sheila McAllister, Cambridge Street, will return home today from Vancouver, where she has been visiting her cousin, Mrs. Gerald Gaffnee for the past week.

* * *

To Visit Parents

Mrs. Douglas Hart Smith, with her two children, will arrive on Tuesday to spend some time with her parents, Mr. and Mrs. H. E. Bell, Metchosin.

* * *

In Jubilee Hospital

Friends of Mrs. Humphrey Baynes, a patient in the Royal Jubilee Hospital, will be pleased to hear that she is recovering from her illness, and is receiving friends.

* * *

Home From Hospital

Mrs. S. Jones, 715 Courtney Street, who has been a patient in St. Joseph's Hospital, has returned home.

* * *

Here for Week-End

Mrs. G. E. Boughton, of Vancouver, is spending the week-end with her sister, Mrs. Gordon Dixon, Stanley Avenue.

* * *

Visited Sproat Lake

Mr. and Mrs. C. H. French, Gorge West, have returned home from Sproat Lake, where they spent a few days at Kiltsa Lodge.

* * *

Entertains Friends

Miss Ann Critchley, Pemberton Road, entertained at a cocktail party yesterday afternoon.

* * *

Here From Seattle

Mr. and Mrs. Ray arrived from Seattle on Friday and are staying at the Old Charming Inn, Oak Bay.

"SHEEN POLISH" — easier, quicker, safer, for good furniture. All stores. •••

—Photographs (Charcoal) by Leonard Holmes.

MISS PHYLLIS POOLEY — MR. ROBERT F. DRISCOLL

Mr. and Mrs. R. H. Pooley, 182 Old Esquimalt Road, Announce the Engagement of Their Younger Daughter, Phyllis Elizabeth, to Mr. Robert Fortune Driscoll, Only Son of Mrs. Driscoll, of York Place, Oak Bay, and the Late H. A. Driscoll, of Winnipeg.

Weddings

CLARK—ROBINSON

Rev. A. E. Whitehouse officiated at the marriage of Edna, youngest daughter of Mr. and Mrs. H. Robinson, 2545 Wark Street, and Mr. Leslie Clark, son of Mr. and Mrs. E. Clark, Shirley, B.C., which took place in the Metropolitan United Church Manse at 2:15 o'clock yesterday afternoon. The bride, who was given away by her father, wore a frock of pale pink rose crepe, Suez rose accessories, and a corsage bouquet of small roses and gardenias. Mrs. Harry Bates attended the bride in a frock of pale blue crepe with navy blue accessories and a corsage bouquet of pale pink roses and forget-me-nots. Mr. Wilfred Clark supported his brother. A small reception was held after the service at the home of the bride's parents, where the tea table was centred with a handsome three-tiered square cake, surrounded by vases of flowers. After a honeymoon on the Island, Mr. and Mrs. Clark will make their home at Qualicum.

ROBERTSON—FAIRALL

Rev. F. V. Venables officiated at the marriage of Gwendolyn Mabel, daughter of Mr. and Mrs. James Fairall, 505 Springfield Avenue, and Mr. David James Robertson, youngest son of Mrs. P. Bell, View Royal, and of the late Mr. D. Robertson, which was quietly solemnized in St. Saviour's Church at 8 o'clock last evening.

The bride was given away by her father, and wore a redingote of imported Persian rose wool, with a white ibex collar, over a white sheer frock, with touches of pink. Her accessories were in wine shade, and her fragrant corsage bouquet, lady's slippers and lilies of the valley. Miss Joan Cowdrey was bridesmaid, in a jacket-frock of navy blue sheer with matching accessories, worn with a rose "topper" and a corsage bouquet of rose carnations and pink and blue star forget-me-nots. Mr. Albert Robertson, brother of the groom, was best man.

The wedding party and relatives were entertained later at the home of the bride's brothr-in-law and sister, Mr. and Mrs. J. Barnes, Henry Street, in a charming floral setting, where the bride's cake centred the supper table. After a wedding trip on the Island, Mr. and Mrs. Robertson will reside at View Royal.

BERGSTROM—CHAMBERS

The marriage was solemnized, in Christ Church Cathedral at 8 o'clock last evening between Doris, second daughter of Mrs. B. Ripley, Balmoral Road, and of the late Mr. J. W. Chambers, and Mr. Eric Bergstrom, eldest son of Mr. W. Bergstrom, Menzies Street, and of the late Mrs. Bergstrom. Very Rev. Spencer H. Elliott, Dean of Columbia, officiated in the presence of both families. The bride, who was given away by her step-father, wore her traveling costume, composed of a beige and Japonica silk crepe dress, a Japonica hat trimmed with flowers in the two shades, worn beneath a veil, and a corsage bouquet of pink rosebuds.

Mrs. J. Francois was her sister's attendant, in a frock of gold nubby crepe, with rust accessories and a corsage bouquet of yellow roses, and their brother, Mr. Colin Chambers, was best man.

A small reception was held later at the family home, where masses of apple blossom, wallflowers and lilac had been effectively arranged. Small silver vases filled with moss and lady's slippers stood at each corner of the supper table, which was centred with the bride's cake flanked by two lovely candlesticks, dated 1794, of inlaid porcelain, holding tall pink tapers. After a honeymoon trip to Vancouver and Seattle, for which the bride left in a muskrat coat over her bridal outfit, Mr. and Mrs. Bergstrom will make their home at 658 Battery Street.

Among the gifts were a satin eiderdown from the bride's friends on the staff of the Hudson's Bay Company, and a silver flower vase from Mr. R. M. Williams, head of the Alert Transfer Service, for whom the bridegroom drives the Royal Mail car.

McMILLAN—FORD

Rev. Hugh A. McLeod officiated at the marriage of Georgina, second daughter of Mr. and Mrs. G. C. Ford, 1226 North Park Street; and Mr. Alex McMillan, eldest son of Mr. and Mrs. A. McMillan, 1326 McNair Street, which took place at 8:30 o'clock last evening in the vestry of First United Church.

The bride was given away by her father, and wore a navy blue tailored suit with wine-colored accessories, her hat being trimmed with Queen's blue streamers. Miss Doris Ford, in a grey suit and blue accessories, attended her sister. They wore corsage bouquets of roses and mauve sweet peas, and white carnations and mauve sweet peas, respectively. Mr. Archie McBride was best man.

About one hundred guests were entertained in the K. of P. Hall later, where music and dancing were enjoyed. Orchids, pink and white streamers, and a profusion of flowers in the same shades had been arranged in the hall, and to receive the felicitations of their friends, the bride and groom stood under a large white bell. The bride's cake, surrounded by a miniature bride, centred the supper table, standing among vases of narcissi, tulips and sweet peas. Mrs. McMillan, Sr., assisted Mrs. Ford in welcoming the guests. The bride and groom were the recipients of a large number of gifts, which were on display in the hall. After their honeymoon, Mr. and Mrs. McMillan will make their home in Victoria.

To Spend Summer in East

—Photograph by Cherer.

MRS. H. COBBETT

Who with her daughters, the Misses Elise and Diana, will leave tomorrow to spend the Summer at Mount Uniacke, Nova Scotia. Mrs. Cobbett has been the guest of honor at many social affairs arranged by her friends prior to her departure.

P.-T.A. Activities

VICTORIA EXECUTIVES

The combined executives of the Victoria associations held an informal meeting at the Oaklands School on Friday evening, for the purpose of examining the problems of each association, as well as for exchanging "ways and means" of benefiting the various groups. Mr. Ralston, president of Oaklands P.-T.A., led the discussions. As this was the first occasion on which a meeting of this kind had been held, the members showed a keen interest in everything, and felt the affair had been worthwhile. Refreshments were served at the conclusion of the meeting.

CEDAR HILL

The monthly meeting of the Cedar Hill P.-T.A. was held at the school with R. W. Tipper in the chair. Reports of the different committees were read and votes of thanks were accorded to the staff and those who assisted in the recent performance of the "Pirates of Penzance." Trustee P. E. George, chairman of the Victoria School Board, gave an interesting address on highlights of the recent P.-T.A. convention, and received a hearty vote of thanks. Solos were rendered by Mrs. R. W. Tipper, accompanied by Mrs. S. Gilbey. Refreshments were served by the committee.

BURNSIDE

The Burnside P.-T.A. will hold its Spring bazaar at the school on Wednesday. Owing to the holding of the bazaar, the monthly business meeting will be held on May 10.

MUSIC AT EMPRESS

The song hits featured by the Empress Hotel orchestra at the supper dance last night included Larry Clinton's latest, "Our Love," "Hurry Home" and "Hold Tight."

BENEFICENT MORPHEUS!

"How did you know your husband won $500 playing cards?"

"He talks in his sleep."

"How did you get it away from him?"

"I walk in my sleep."

See thirty Victoria private gardens, Wednesday to Saturday. Total cost, tickets 50c, all florists. •••

JUST SAY "CHARGE IT"
No Cash Down - No Extra Cost - Allowing You 3 Months to Pay
Bargain Basement
Specials for Monday Only
SPRING SUITS OR COATS
$8.95
Every new style and color included. Sizes 14 to 20 and 38 to 46.
FOX FUR SCARVES
ONLY
$15.95
NEW SHEER DRESSES
$5.95
In Prints, Pastels and Navy—With or Without Jackets
The Newest Dresses This Season
SPRING HATS
$1.95 and $2.45
NOTE: THESE SPECIALS ARE FOR MONDAY ONLY!
SHOP EARLY FOR BETTER CHOICE
PLUME SHOP, LTD.
747 YATES STREET — PHONE EMPIRE 5621

McLennan, McFeely & Prior, Ltd.
Chesterfield Suites
Our large stock of Chesterfield Suites is so varied and the new designs and coverings so attractive that shopping becomes a pleasure here. Prices are more reasonable than ever before. Up from $59.50
McLennan, McFeely & Prior, Ltd.
1400 GOVERNMENT STREET — G 1111

BRIDAL WREATH Diamond RINGS
Free INSURANCE and BRIDES BOOK
Get the 4 Point Guarantee of Perfect Diamonds: Coloring, Cutting, Brilliance, Quality

BRIDAL WREATH rings sold HERE!
F. W. FRANCIS
JEWELER
1210 DOUGLAS STREET

Acids Neutralized
Constipation and clogged intestines mean accumulation of acids in the system and absorption of waste products. Sal Evac neutralizes the acids, flushes the intestines, relieving rheumatism, neuritis, lumbago, headaches, renews vigor, form and vitality. Satisfaction or money refunded by all Vancouver Drug Co. stores; 24c, 43c and 89c.

See the New Spring Models Now Displayed at
MUNDAY'S
1203 Douglas Street

REDUCED PRICES ON
Coke
FREE DELIVERY WITHIN 3-MILE CIRCLE — 6 MONTHS TO PAY
1-Ton Orders (Min.) Special Price $8.00 A TON — 2-Ton Orders and Over $7.50 A TON
PHONE G7121—COKE SALES
B.C. Electric

Special Window Screens
NOW IS THE TIME TO ORDER YOUR SCREENS
A phone call will bring us to your home to measure your windows and give you an estimate
"ONLY DISABLED SOLDIERS EMPLOYED"
The Red Cross Workshop

TEA JAMESON'S
CEYLON and INDIA TEAS in correctly measured quantities to make a perfect blend.
GROCERS SELL IT

DECORATIVE TABLE DISPLAY
Auspices Victoria Business and Professional Women's Club and Junior W.A. of Jubilee Hospital — 2.30 till 10.30, MAY 3
Empress Hotel Ballroom—Admission, 25c

Maurice Carmichael
SPECIALISTS IN SILVERSMITHING AND PLATING - EXPERT REPAIR WORK
MAKERS OF QUALITY
SILVERWARE — 1023 FORT STREET, VICTORIA, B.C.

The Pantorium Dye Works Wishes to Advise You
They clean all classes of rugs. They clean and block men's hats. 75c Each
They clean ladies' hats for 50c
They Sta-Press all men's suits; the crease lasts much longer; only obtainable at the Pantorium in Victoria.
They clean upholstered furniture, drapes and silk net curtains.
They permanently mothproof all garments, rugs, drapes, upholstered furniture.
They repair shoes. Free collection and delivery.
Pantorium DYE WORKS LTD.
PHONE E 7155
FORT AT QUADRA

LUCIEN MOUNET
SALE
QUALITY IS MONEY SAVED!
LOVELY MODELS AS LOW AS
$9.95
1114 BROAD ST. — G 3042

H. A. STEIN—Registered Optometrist
Have Your Eyes Examined Once a Year . . .
Telephone E 7111 for an Appointment
Optical Department, Mezzanine Floor at THE BAY

Hudson's Bay Company
INCORPORATED 2ND MAY 1670

USE "THE BAY" BUDGET PLAN . . .
Take advantage of the Anniversary Sale savings . . . buy the things you need for yourself and your home now . . . and pay out of income. On purchases of $15.00 or over, pay one-third cash, and the balance in 30 and 60 days. No interest.

MONDAY IS "GREATER VICTORIA" DAY IN "THE BAY'S"

Anniversary Sale

Celebrating 269 Years of Service

STAPLE SPECIALS

34-INCH WHITE FLANNELETTE
A firm, even weave flannaletta with a soft, nappy finish. Ideal for children's use and night attire. Special, a yard 13c

WABASSO PILLOW COTTON
Circular cotton, closely woven to give good wear . . . Fully bleached; 42 inch. Specially priced for the Anniversary Sale at, a yard 25c
Staples, Street Floor at THE BAY

The Annual
LINEN SHOWER
Of the Protestant Orphanage
Will Be Held
THURSDAY, MAY 4
Donations of any of the following articles will be greatly appreciated:
SHEETS - PILLOW CASES - ROLLER TOWELS
A basket has been provided in our Staples Department for donations, which will be delivered to the shower.

Anniversary Special in "The Bay's" Beauty Salon

BUY YOUR SUMMER PERMANENT During This Sale and SAVE
ON OUR OWN EXCLUSIVE SUPER AIVLYS OIL "HAIR CONDITIONING" PERMANENT WAVE!
Special prices on all of our other Permanents, too. Paristyle Aivlys, Hudson's Bay.
A new Permanent will do wonders for you . . . and the Anniversary Sale presents a grand opportunity to have an exciting Summer Permanent at a saving! Phone E 7111 for an appointment tomorrow
Beauty Salon, Mezzanine Floor at THE BAY

36 Pairs . . . Sample Size 8 Only . . .
MEN'S ENGLISH SHOES

Here's a fortunate "buy," indeed, for men who take size 8 shoes! All high-grade English shoes that would ordinarily sell at $10.00 . . . Every pair different . . . and all are quality shoes that will give the utmost satisfaction in comfort, wear and appearance. Remember, only 36 pairs . . . so hurry! Special at, pair 4.95
Men's Shoes, Street Floor at THE BAY

A Feature Anniversary
CURTAIN VALUE
We believe this to be one of the finest Curtain values we have offered in some time. Fine marquisettes in novelty designs and new colors. Full wide ruffles and valance make them ideal for bedrooms or for replacing heavy, Winter drapes; 42 inches wide, 2¼ yards long. Special at, pair 1.49
Draperies, Third Floor at THE BAY

Sale of Heavy
PRINTED LINOLEUM
Now you can replace the worn floor covering in your kitchen, bathroom or bedroom . . . at a saving! Four discontinued patterns in regular 89c quality . . . Well covered designs in grey, fawn and rust grounds; 6 feet wide. Special, square yard 69c
Floor Coverings, Third Floor at THE BAY

8-PIECE BEDROOM ENSEMBLE

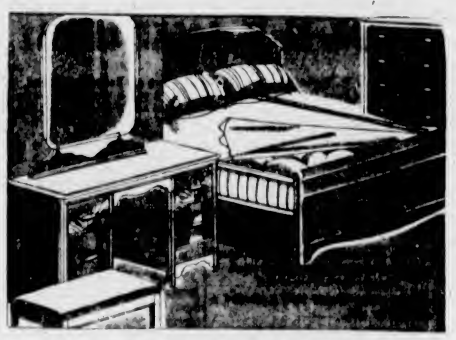

REGULAR $114.50 VALUE!
Now you can refurnish your bedroom at a very moderate cost! This ensemble consists of a beautiful walnut vanity with shaped front . . . chiffonier . . . bench and bed . . . inner-spring mattress . . . high-riser cable spring . . . and two feather pillows. Specially priced for the Anniversary Sale at 99.50
$9.95 Cash—Balance Monthly

4-Piece Bedroom Suite
REGULAR $98.50!
A graceful suite with fine walnut matched veneers. Vanity with large, round mirror . . . spacious chiffonier and bench . . . full size bed. On sale at 85.00
$8.50 Cash—Balance Monthly

Complete Living-Room Ensemble
An amazing offer that enables you to furnish your living-room completely, attractively and comfortably for only $79.50 . . . The ensemble consists of Chesterfield, 2 matching chairs, end table, Chesterfield table, footstool, 2 silk cushions, bridge lamp and shade, folding card table. On sale at 79.50
$7.95 Cash—Balance Monthly

Regular $34.50 Spring-Filled Mattress
A mattress constructed for years of luxurious comfort and satisfaction in every way. Has pre-built taped edges . . . eyelet ventilation . . . over 200 highly-tempered springs . . . thick usal pad for protection . . . handles for ease in turning . . . fine quality imported damask . . . On sale at 29.50
Furniture, Fourth Floor at THE BAY

TRADE IN YOUR USED FURNITURE—CONVENIENT TERMS ARRANGED ON BALANCE

AND WE INVITE EVERYONE TO PARTICIPATE IN THESE SALE SAVINGS!
Thousands of thrifty Victoria shoppers will welcome this opportunity to buy everything they need for themselves . . . their home and family . . . at substantial savings. THE BAY offers exciting bargains in clothing . . . vacation supplies . . . home furniture and equipment . . . in fact, everything for the present and Summer season. Check over this page . . . make a list of all your requirements . . . then shop at THE BAY Monday, where you'll find these, and many, many more important Anniversary Sale values.

SALE of WOMEN'S COATS 16.39
Thrifty, fashion-conscious women will be eager to share the worthwhile savings presented in this special Anniversary offer of Women's Coats! Dressy types in boucles . . . straightline and fitted models . . . tailored tweeds . . . a complete range of sizes . . . and an extensive assortment of new shades . . . All garments that would ordinarily sell at much higher prices. Specially priced for this event to .....
Coats, Fashion Floor at THE BAY

Just Arrived . . . And Specially Low Priced
Women's Afternoon Dresses 7.77
Frocks you'll fall in love with at first sight . . . and you can wear them throughout the entire season! Cool, delightfully pretty sheers and smartly styled crepes . . . all expensively detailed with shirrings . . . pleats . . . tucks . . . dainty trims . . . with or without jackets . . . assorted sizes and shades . . . Splendid value at .....
Dresses, Fashion Floor at THE BAY

Protect Your Furs--Store Them
Be assured that your furs have complete protection against moths, dirt, dust, fire and theft, by storing them in THE BAY'S FRIGID FUR VAULTS, during the Summer months. The constantly circulating cold air is continually maintained at a below freezing temperature . . . keeping your furs healthy and glossy. Phone E 7111, and have our driver call for your garments.
Furs, Fashion Floor at THE BAY

SALE of ENGLISH CHAMOIS GLOVES
So Necessary to Complete Summer Ensembles!
Choose several pairs of these smart, washable gloves in white or natural color for your all-round Summer wardrobe. Popular slip-on style with novelty stitching . . . Size 6 to 7¼ . . . They're cool, easy to wash . . . and exceptionally fine value at this special price, pair 1.79
Gloves, Street Floor at THE BAY

STYLES FOR ALL TYPES IN THIS SALE OF
Women's White Shoes 2.98
Shoes for afternoon and street wear . . . for sports . . . for business . . . All refreshingly styled, and ready to clothe your feet in smartness and comfort! And every pair a genuine Anniversary Sale bargain! Choose from Pumps, Ties and low heeled Oxfords . . . all white buck or kidskin . . . also white and tan combinations. Good range of sizes and fittings. On sale at, pair .....
Shoes, Fashion Floor at THE BAY

Anniversary Sale of
Blouses and Accessories

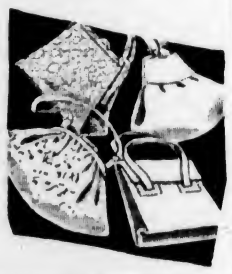

QUALITY BLOUSES
Beautifully styled, and expertly tailored blouses in sheers, silks and crepes . . . in all the preferred shades of the season . . . High or V neck types . . . Sizes 34 to 38. Buy several to wear with your Summer suits. Special value at, each 1.69

SPORTY COTTON SQUARES
Superior Quality Squares that would regularly sell at 98c. Size 26 x 26-inch . . . in a grand choice of patterns and colors. Each 59c

NEW WHITE HANDBAGS
Fresh, clean and smart . . . these White Handbags contain all the newest style touches for Summer, 1939. Majority are washable and neatly fitted with change purses, mirrors, etc. On sale at, each 1.00

NOVELTY JEWELRY
. . . From New York . . . Clips . . . Brooches . . . Pins . . . Bracelets . . . Earrings . . . Necklets . . . In an exciting selection of high-fashion colors. Each 25c
Accessories, Street Floor at THE BAY

You'll Want Several of These
Gowns and Pyjamas
Reg. $1.29
Fashioned from fine quality rayon satin . . . well tailored and finished . . . and in a variety of smart styles. Tearose and blue. Small, medium and large sizes. On sale at, each 94c
Lingerie Fashion Floor at THE BAY

Baby Specials
FLANNELETTE DIAPERS
Cellophane Wrapped, Fine Quality Diapers . . . regulation size. 1 dozen to a package. Special at 1.39

MADEIRA PILLOW CASES
Daintily Embroidered Pillow Cases for baby's dress-up days . . . to fit regulation size pillows. Specially priced at, each 29c
Infants' Wear, Fashion Floor at THE BAY

SPRING GARDEN FESTIVAL HERE

Arrangements Complete for Annual Show From May 3 to May 5

The year Victoria's Spring Garden Festival, sponsored by the Victoria Horticultural Society, the Victoria Rock Garden Club, and the management of the Empress Hotel, became a fixed date on the calendar of the garden and beauty lovers of North America. Every year it will take place from the first Wednesday to the first Saturday in May—this year from May 3 to 5.

This year, a further innovation: gardens will be opened morning and afternoon during the entire festival. This arrangement has been made to accommodate visitors from across the Straits.

As has now become traditional in addition to garden tours which can be taken in Good Time buses, the opening day of the festival will feature the decorated tables display in the Empress Hotel ballroom. Sponsored by the Business and Professional Women's Club and the Junior W.A. of the Jubilee Hospital, the exhibit will undoubtedly gain in inspiration from the recent visit and lecture of Mrs. Constance Spry, European floral arrangement artist, and is expected to surpass all others to date.

COLORED MOVIES

The special festival attraction on Thursday, May 4, will be the colored movies of Frank A. Ashton, Vancouver, reputedly the finest of their kind. These movies have been taken by Mr. Ashton in his own glass houses and gardens during the last year specially for the festival. They show orchids, alpines, and perennials in all stages of development. The lecture will be at 8:30 p.m. in the Empress Hotel ballroom.

Friday afternoon, May 5, will be the opening day of the Spring Flower Show at the Willows. The show will continue throughout Saturday, morning and afternoon.

ROUND-TABLE TALK

On Friday evening, as was the case last year when it was most successfully inaugurated, there will be a get-together dinner of amateur and professional gardeners, garden lovers and visitors in a garden dining-room at the Empress Hotel. Alan B. Morkill, president of the Victoria Rock Garden Club, will be in the chair. Matters of gardening moment will be discussed, round-table fashion.

After dinner W. R. Reader, superintendent of parks for Calgary, who with Mrs. Reader will attend the festival, will show some colored slides of flora in the Canadian Rockies.

Approximately two hundred garden lovers are expected to come from Seattle, and there are bookings from Tacoma, Portland and more distant points.

WHY ANONYMOUS?

"Ladies and gentlemen," said the vicar, "I have thanked personally all those who have given articles for our sale of work. Two towels have been presented by anonymous donors who prefer to be known by their initial only. They are, C.P.R. and C.N.R. respectively."

POLIFLOR Wax
For finer floors with half the effort.

What Today Means

"TAURUS"

If April 30 is your birthday, the best hours for you on this date are from 10:15 a.m. to 12:15 p.m.; from 2:15 to 4:15, and from 8:15 to 10:15 p.m. The danger periods are from 8:15 to 10:15 a.m.; from 6:15 to 8:15 p.m., and from 10:15 until midnight.

Inattentions, today, will be the cause of many worthwhile ideas being lost, so it will pay for you to make every effort to keep yourself mentally alert. If there is anything you want to know today, you may accomplish more if you put a direct question about it than if you use "beat - around - the - bush methods." Any form of evasiveness is apt to have an irritating affect, so it might be well not to resort to it. In social circles departures from time-honored traditions of proper procedure, especially those involving the courtesies due to a host and hostess, must not be ignored. If criticism is to be avoided on this day, careless manners are never excusable and today, too, many people are likely to be guilty of exhibiting them, through thoughtlessness. Flattery, poorly administered, may be regarded as a manifestation of insincerity, being made use of to curry favor, so it might be well to be very discreet if you make use of it. Married and engaged couples, as well as those whose love is reciprocated, must not say one thing on this date if with mental reservations, they mean just the opposite.

If a woman and April 30 is your birthday, be very careful that you do not condone in yourself the selfsame faults you condemn in other people. You may have an extraordinary number of logical reasons always at hand whenever you have occasion to enter upon an argument. You are apt to be very fortunate in the matter of receiving gifts especially through being remembered in the wills of some of your friends or relatives. You are probably very sentimental, with the result that poetry has a strong and a soothing influence when you are mentally agitated. You should make more than a local name for yourself as an educator, business executive, writer, artist, musician, singer, actress, or social welfare worker. Your married life may give ample evidence that you are a very fortunate woman.

The child born on April 30 will generally the knack of getting what it most wishes, and this holds good usually throughout its life. A winning personality will do much to gain for this youngster a vast amount of popularity. Through some well-defined talent most children born on this date achieve a high degree of success.

If a man and April 30 is your natal day, if you will realize "a good name is better than riches" prosperity may be the ultimate result of your endeavor to prove the truth of this saying. Though law, medicine, journalism, scientific research work, selling, inventing, manufacturing, or some theatrical line of activity, there seems to be no limitation to what your accomplishments might be.

MONDAY, MAY 1
"TAURUS"

If May 1 is your birthday, the best hours for you on this date are from 10:30 a.m. to 12:30 p.m., from 2:30 to 4:30 p.m., and from 8:30 to 10:30 p.m. The danger periods are from 8:30 to 10:30 a.m., from 6:30 to 8:30 p.m. and from 10:30 p.m. until midnight.

This is a bad day to figure you have made any money until you have received it, signed receipts or some other legal equivalent. A lack of mental stability will cause many people to change their minds. Be careful that the cross currents of other people's thoughts do not carry yours into a wrong channel. It may be no uncommon thing to encounter some person whose proclivity to meddle is a most objectionable obsession. An effective cure might be an unmistakable display of resentment and a plainly worded objection to officious interference in your personal affairs. Self-respect and personal independence must be maintained if you have no desire to suffer from someone's ill-natured tantrums. "Blue Mondays" are generally the result of indiscreetly spent Sundays, particularly if the persons responsible for them are subjected to physical discomfiture through their gluttonous habits. Married and engaged couples, and those whose day-dreams are of their nuptial plans, should remember that "The pleasure of love is in loving. We are happier in the passion we feel than in that we inspire."

If a woman and May 1 is your birthday, you are apt to take anything for granted while transacting business. Whatever you do is likely to be well done. Your efficiency probably will be recognized and utilized in some way that will prove very profitable to you. An occasion may arise this day that will require your taking a firm stand. If you think by doing so, you can prevent an injustice. There might come a period of readjustment of your personal affairs that will culminate in their being most advantageously arranged. You ought to have a decided talent for teaching, some musical line of work, designing, interior decorating, painting, selling or writing. Cupid, apparently will pave the way for your having a long, prosperous and happy matrimonial life.

The child born on May 1 has generally a yearning for pets that should be satisfied if it is possible. Caring for an animal is an excellent way of developing this youngster's sense of responsibility. Children born on this date usually become successful men and women.

If a man and May 1 is your natal day, you appear to be destined to be successful in any work in which you put your heart and soul. You should have few equals as a lawyer, librarian, artist, architect, engineer, chemist, druggist, journalist or doctor.

Thirty Victoria private gardens open to you Wednesday to Saturday. Tickets 50c, total cost, all florists.***

PERSONAL ITEMS and SOCIAL HAPPENINGS

Wedding Is Celebrated In Citadel

An interesting wedding took place at 8 o'clock last evening in the Salvation Army Citadel, when Major Fred Merrett, commanding officer of Vancouver Citadel, assisted by Adjutant Charles Watt, commanding officer of the Victoria Corps, conducted the marriage service for Margery Florence, only daughter of Mrs. Mendum, 107 Wellington Avenue, and of the late Sergeant A. J. Mendum, who became the bride of Mr. Herbert George Gray, youngest son of Mr. and Mrs. H. Gray, Guildford, Surrey, England.

The Citadel band played while the guests assembled, and also accompanied the hymns. The Songster Brigade sang "The Divine Wedding Guest" during the service, and as the register was being signed Mrs. Adjutant Martin, Vancouver, sang "O Perfect Love." Mrs. Max Chalk presided at the piano.

WEARING UNIFORM

The bride was given in marriage by her brother, Mr. Alfred Mendum, and was attended by Miss Ruth Pearce, assistant superintendent of the Sunday school. The groomsman was Bandsman Leonard Delamount, New Westminster, and acting as ushers were the bride's brother, Mr. Stanley Mendum; Mr. Stanley Martin, and Mr. Herbert Lawson, New Westminster. The principals wore the uniform dress of the army, the bride carrying a shower bouquet of pink roses, carnations, and white sweet peas, and the bridesmaid an arm bouquet of pink carnations and sweet peas. Little Mildred Dale, daughter of Adjutant and Mrs. A. Dale, was ower girl, in a dainty frock of shell-pink crepe, picoted in blue and carrying a basket of pink carnations, white sweet peas, and forget-me-nots.

The Citadel band and Songster Brigade, in their navy blue uniforms and red trimmings, with the gleaming of silver instruments, made a pleasing background for the wedding party sated on the platform, which was banked with fruit blossoms and garden flowers.

RECEPTION AT HOME

A reception was held after the service at the home of the bride's mother, during which the bride and groom stood beneath an arch hung with silver bells between baskets of flowers. Mrs. Mendum welcomed the guests in a gown of navy blue crepe and matching hat, assisted by the bridegroom's sister, Mrs. R. Davis, in a vintage red outfit, their mother being unable to attend. During the evening Miss Evelyn Bethune sang "O Promise Me." The supper table was covered with a lace cloth and decorated with vases of sweet peas and pink candles in silver holders, the bride's cake standing in the centre.

After a honeymoon on the Mainland, for which the bride left in an ashes-of-roses silk jacket-frock a powder blue top coat and navy accessories, Mr. and Mrs. Gray will take up residence in New Westminster. The bride, who holds the rank of sergeant, had been secretary for the Torchbearers group of young people, and Mr. Gray is a member of the band.

Among the gifts were a waffle iron from the Victoria Songster Brigade, and a silver butter-dish from the Young People of the Victoria Corps. Guests at the wedding included Mr. and Mrs. R. Davis, Miss Louise Davis, Mrs. E. Cluett, Miss E. Bethune, Mrs. Goulet, and Mr. L. Delamont, New Westminster; Major and Mrs. F. Merrett, Mrs. Adjutant H. Martin, Mrs. F. Moyes and Miss Joan Venn, Vancouver.

Will Be Married at Cathedral Next Month

MR. ROBERT SHERET

MISS DOROTHY MERCER

The engagement is announced of Dorothy Marion, youngest daughter of Mrs. J. B. Mercer, of Mount Edward Apartments, Vancouver Street, and the late Mr. J. B. Mercer, Edmonton, to Mr. Robert David Sheret, only son of Mr. and Mrs. D. R. Sheret, Government Street. The wedding will take place at Christ Church Cathedral in May.

Urges Need Of Religion In Schools

Rev. Canon S. J. Wickens was guest speaker at the regular meeting of the Shawnigan branch of the Mothers' Union, held at Rosedale Inn recently. Canon Wickens' subject was "Religious Teaching in the Schools," and he explained the systems prevailing in other parts of Canada, where the children received religious training, either through the trained teacher or by the right of entry to the schools of the clergy.

Claiming British Columbia to be the most pagan of provinces in this respect, Canon Wickens urged the adoption of some similar plan here. Whatever the system adopted, he expressed the belief that it would be accepted by the Government if agreed to by all denominations. He urged the co-operation of all Mothers' Union members towards this end.

Mrs. F. J. P. Gibson presided over the meeting. Further information concerning the Prairie Church caravans was given, and the members decided to assist the cause by holding a miscellaneous shower at the next regular meeting.

A beautiful water color of Salisbury Cathedral has been sent from the branch to Mrs. C. Lewington, a valued member of long standing, who has moved to Victoria. Letters will be sent to Northern Vancouver Island parishes encouraging the formation of new branches of the union. Mrs. M. Macdonald read an interesting letter from the Shawnigan Union's linked branch at Bognor Regis, England. Mrs. Macdonald was appointed tea convener for the next meeting, to be held in June. Tea was served by Mrs. F. Stanier, Mrs. R. J. Horton and Mrs. F. J. P. Gibson.

New Numbers To Be Played

Music lovers, and particularly those devoted to strings, will find an added interest to the pleasure anticipated by the forthcoming recital by Selma Reyes, accompanied by Maquinna Daniels, at the Empress Hotel on Wednesday evening, May 17.—Several numbers entirely new to Victoria audiences will be presented.

I.O.D.E. Activities

GONZALES

The monthly meeting of Gonzales Chapter will be held at headquarters on Tuesday at 10 a.m.

R. B. McMICKING CHAPTER

The Robert Burns McMicking Chapter will hold a dinner meeting at the Wish Bone, Yates Street, at 7 p.m. on Tuesday.

Douglas Chapter

The Sir James and Lady Douglas Chapter will meet on Thursday at 2:30 p.m., at headquarters. Mrs. E. Hayward will give her postponed talk on her recent travels. Mrs. W. Goodfellow and Mrs. C. V. Milton will have charge of a runimage sale on May 10, at the corner of Johnson and Broad Streets.

Camosun Chapter

Camosun Chapter will meet on Friday, at headquarters, at 2:30 p.m.

Nightingale Chapter

The monthly meeting of the Florence Nightingale Chapter will be held tomorrow afternoon at 2:30 o'clock at headquarters, Union Building.

Educational Secretaries

A meeting of the educational secretaries will be held on Tuesday, at the I.O.D.E. headquarters, at 2 p.m.

Chemainus

The regent of the Arbutus Chapter, I.O.D.E., Mrs. Sandiland, was a delegate to the provincial convention in Vancouver, where she was elected a British Columbia councillor.

At the Hotels

DOMINION

S. B. Seber, Kitchener, Ont.; A. B. Wackman, Winnipeg; A. F. Rees, Vancouver; R. Hewat, Nanaimo; Miss E. Parsonage and party, Vancouver; Mr. and Mrs. D. Capper, Salisbury, Hants, Eng.; R. D. Baker, Vancouver; Mrs. C. Bradshaw, Duncan; R. H. Penton, Oxshott, Surrey, Eng.; Mr. and Mrs. G. S. Lehn, Portland; I. Beecroft, Blaine, Wash.; Mr. and Mrs. W. J. Hale, Shawnigan; Col. and Mrs. Messiter, Victoria; Mrs. L. Donaldson, Vancouver; Mr. and Mrs. C. Coull, Victoria; T. McNab, Tofino; J. Moisan, San Francisco; R. Shaw, A. Munns, Miss Robinson, Cumberland; H. J. Brown, Duncan; Mr. and Mrs. Whalley, Vancouver; Mrs. W. Mouat, Ganges; Mr. and Mrs. Calhoun, Vancouver; Miss M. L. Carpinter and Miss M. Rosedale, Los Angeles; Mr. and Mrs. J. H. Ferguson, Winnipeg; Rev. I. W. Fry and R. C. Parker, W. Karsten, Mr. and Mrs. P. Ritchie, Vancouver; G. C. F. Beattie and G. P. Cameron, Victoria.

Y.P.S. NEWS

OBYPA

The Oak Bay Young People will hold their weekly meeting on Tuesday evening at 8 o'clock. Ken Wilson and his group are in charge of the programme. All young people are welcome.

ST. ANDREW'S

St. Andrew's Presbyterian Y.P.S. will meet tomorrow at 8 p.m. All young people are cordially invited to attend.

ENGAGEMENTS

DEANE—ACREMAN

Mr. and Mrs. B. Acreman, 1711 Stanley Avenue, announce the engagement of their daughter, Gladys Anderson Bradley, to Mr. Harry T. B. Deane, son of Mrs. H. E. Deane, 2208 Lydia Street. The wedding will take place on June 3 at the First United Church.

ROBERTSON—FAIRALL

Mr. and Mrs. James Fairall, 505 Springfield Avenue, announce the engagement of their daughter, Gwendolyn Mabel, to Mr. David James Robertson, youngest son of Mrs. P. Bell, View Royal. The wedding to take place in the near future.

DE FOE—SCHROEDER

Mr. and Mrs. Alfred Schroeder, 1619 Hollywood Crescent, announce the engagement of their only daughter, Thelma P., to Mr. William De Foe, of Nelson, B.C., son of the late Mr. and Mrs. Anthony De Foe, of Castlegar, B.C., the wedding to take place quietly in Fairfield United Church at 8 p.m. on May 29.

MUTTER—BELL

Mr. and Mrs. Harry Edward Bell, Metchosin, announce the engagement of their second daughter, Margaret Helen, to Mr. George William Morrison Mutter, second son of Mr. George Mutter, of Duncan, V.I., and Mrs. M. K. MacMillan, Metchosin. The wedding will take place quietly in the latter part of May.

BOSSOM—MERRYFIELD

Mr. and Mrs. F. Merryfield, Pembroke Street, announce the engagement of their daughter, Frances Myrtle, to Mr. Frank Bossom, son of Mr. and Mrs. F. Bossom, Shelbourne Street. The wedding will take place on June 9 at St. Barnabas' Church.

TAKING PRECAUTION

Jones "Why are you at the station at this unearthly hour? Your train doesn't start for another two hours."

Smith "Well, you see, I can never remember all the things I have forgotten till I get to the station, so I have to allow for plenty of time to go back for them."

Married at Fairfield Church

Photograph by Harvey Dobson

MR. AND MRS. SIDNEY C. HICKS

(Nee Jephson). Who Were Married at Fairfield United Church Recently. The Bride Is the Daughter of Mrs. Arnold Jephson, Linden Avenue, and the Groom Is the Son of Rev. J. P. and Mrs. Hicks.

Guests Asked to Jubilee Alumnae Reunion Dinner

The social committee of the Jubilee Hospital Alumnae Association met at the home of Mrs. R. Hawkes on Thursday evening to make final arrangements for the annual reunion dinner to be held at the Oakbay Beach Hotel tomorrow at 8:15 p.m.

It is expected that this affair will prove to be an outstanding success, as, in addition to the guests of honor, Miss S. Mitchell, Miss G. Curry, and the 1939 Graduating Class, upwards of 100 graduates will attend. Much time and effort have been devoted by the committee to making the evening most enjoyable, as it is the fifteenth anniversary dinner, the first reunion dinner having been held in 1925 at the Chamber of Commerce, four years after the association's inauguration.

All Jubilee graduates, whether members of the Alumnae or not, are invited to attend. Reservations may be made by telephoning Mrs. R. Hawkes at E5985, or Mrs. J. W. Russell at G5119.

Reunion Will Be Held at School

The annual reunion of former pupils of St. Margaret's School has been arranged by the Old Girls' Association for Saturday next. At noon there will be a display of Swedish drill in the gymnasium by the present girls; luncheon will be served at 1:15 o'clock, to be followed by the annual meeting and a programme of competitive games. Tea will be served at 4 o'clock.

Among the out-of-town members who are coming for the reunion are: Mrs. Raymond Elliott (Virginia Mason), Seattle; Mrs. Rixon, Port Angeles; Miss Betty Holman and Mrs. Holland (Nan Fenwick), Portland; Miss Jane Fulton, Seattle; Mrs. Ira Swartz (Constance Grey), Vancouver; Mrs. Osborn (Babs Heseltine), Vancouver, and Miss Jane Kirkland, Vancouver.

Those wishing to attend the luncheon are asked to communicate with the president, Mrs. Arthur Ross, Uplands, or the secretary, Miss Frances Price, E9974.

Anglican Young People

CHRIST CHURCH CATHEDRAL

The regular meeting of the Christ Church Cathedral A.Y.P.A. took place in the Memorial Hall on Wednesday evening. The vice-president, Vimie Kilsby, was in the chair. Arrangements were made for the penny fair to be held on May 20. There will also be a picnic for the members at Deep Cove on May 24. Following the business session, Professor E. S. Farr gave an interesting lecture on "The Distribution of Wealth."

OLD AGE PENSIONERS

The Old Age Pensioners' Organization will hold a general meeting on Tuesday next in the Eagles' Hall, 1319 Government Street, at 2:30 p.m.

Care of the Hands

Contributed by MOLLIE MACMILLAN

Nail beautifying is now as necessary to the well-groomed woman as cleanliness. The advent of colored nail polish was really a blessing in disguise. It made women pay attention to the health of their nails and a new emphasis was placed on the whole problem of hand and nail grooming when the day of tinted polishes dawned.

The method of manicure is, of course, of great importance. The way a manicure is done can make all the difference between ugly irritated nails and lovely healthy ones.

Promiscuous cutting of the cuticle is to be avoided. Gentle training in the hands of a competent beauty specialist is best by all means. Even the good old standby of nail care, the steel file, is not the popular instrument it once was.

The emery board, with its less harsh approach, is preferred by the professional manicurist for corrective care of the nails, and you will notice that most professional operators leave the sides of the nails alone. Nails should be shaped across the tip, with unmolested growth at the sides. This makes the nail much less prone to split and break.

If you value the beauty and health of your nails, remember that a manicure should be a weekly affair on your schedule, and it should by all means be done by a professional manicurist.

Remember that the proper kind of a manicure can give you that glamour touch which all women seek. This can be identified with the different gowns you wear as well as through your personality.

Visit your local beauty shop once a week and retain that well-groomed appearance throughout the year.

Jean—The doctor said I needed a change of air.

Mac—That's lucky, my lass.

Jean—Why?

Mac—The wind's just gone round to the south.

DESCRIPTIVE

"Have you seen a giraffe about here, lad?" asked the circus manager. "It's just escaped from the circus."

"No, sir," replied the boy. "I've seen no giraffe, but I saw a long-necked piebald pony chewing the tops of the trees back there a bit!"

PHONE E 2513 AFTER 6, PHONE G 3978

Harold S. Timberlake

OPTOMETRIST

Repairs Promptly Executed and Broken Lenses Replaced . . . Just Bring in the Pieces

647 YATES STREET APPOINTMENT: 9-6

For You... an easier way to longer-lasting loveliness

FOR your face, throat and shoulders, and for your bath, gently massage into your skin a warm, rich Palmolive lather. Cleanse the pores thoroughly. Rinse with warm water, then with cold. That's all there is to this simple beauty treatment. Yet there is no surer way to help keep real, all-over skin beauty.

Remember, nothing will keep your skin smoother, softer, lovelier, than the gentle Olive Oil Palmolive's made with.

Try the New GIANT Thrift Size

Try the New Improved Palmolive Milder . . . New Perfume . . . Lasts Longer!

Hudson's Bay Company. INCORPORATED 2ND MAY 1670.

BE MORE ATTRACTIVE

Most any girl, we believe, can be attractive and charming, the modern counterpart of Bernard Shaw's famous heroine in

"PYGMALION"

Now Showing at the CAPITOL THEATRE

once she has learned to wear the right clothes, the proper hair styling and becoming make-up

"The Bay" BEAUTY SALON

They will give facial treatments that'll make anyone look more attractive. They will style hair in the most becoming ladylike fashion. Visit this modern Beauty Salon and learn how any girl may be more attractive and charming.

Mezzanine Floor at THE BAY

ELIZABETH ARDEN

TOILETRIES FOR "MAKE-UP" . . .

These popular beauty preparations used daily will transform "Cinderella Girls" into smart-looking women of today. "THE BAY" is ready to give helpful suggestions as to how these beauty aids by Elizabeth Arden will make any girl more glamorous, beautiful and charming.

Street Floor at THE BAY

Hudson's Bay Company. INCORPORATED 2ND MAY 1670.

Select One of the Several Models Designed for You in

Flexees Foundations

Several models from semi-step-in with regular or flexible side closing. Made in twin or super control . . . Lastique sides and back . . . batiste front, lightly boned . . . good-fitting Alencon lace brassiere. Sizes 32 to 40 5.00 and 7.95

Bring Your Figure Problems to MISS THERESA PROULX

Stylist from Flexees Company, Toronto. She will gladly assist in selecting the correct Foundation Garment for you.

Corsets, Fashion Floor at THE BAY

DR. LOCKE Helps Millions HE HAS NEVER SEEN!

DR. M. W. LOCKE

HAVE YOU DISCOVERED DR. M. W. LOCKE SHOES?

Dr. M. W. Locke and his world-famous clinic are known to millions. But did you know that this celebrated physician is also a shoe creator—that the Dr. M. W. Locke Shoes we feature are based on his scientific principles as developed at his clinic? Millions who have never visited Dr. Locke have found new comfort and happiness in these remarkable shoes. Let us show you what these comforting shoes can do for you. Priced at a pair 10.50 and 11.00

Exclusive at THE BAY

Women's Shoes, Fashion Floor at THE BAY

BUSINESS WOMEN love the Speed of this LIQUEFYING CREAM

70c • $1.80 • $3.25

Such a fast little cleanser is this delicate Harriet Hubbard Ayer cream that women driven for time find it quite a blessing. You will, too. Keep a jar in your desk or bureau to clean off old make-up before applying new. Blackheads and blemishes won't bother you when your skin is sweetly clean and fresh.

HARRIET HUBBARD AYER

VANCOUVER DRUG COMPANY, LIMITED

FORT AT DOUGLAS 2 STORES YATES AT DOUGLAS

STARTS TOMORROW COLUMBIA

AT LAST! THE INSIDE STORY OF ADVENTURES IN BERLIN'S GAY SOCIAL WHIRL HONEYCOMBED with INTRIGUE and SPYING!

"I WAS A CAPTIVE" OF NAZI GERMANY

with Isobel Lillian STEELE
The American Girl Victim of Berlin's Political Intrigue!
Distributed by MALVINA PICTURES CORP.

Her Own Story!

The Picture That Will Shake the Political Foundations of All Europe.
Prices—This Engagement Only: Matinees 15¢ Evening 25¢

ADDED PICTURE Gene AUTRY Rhythm of the Saddle SMILEY BURNETTE

At the Theatres

Wendy Hiller Acclaimed For Work in 'Pygmalion'

Probably one of the most excited girls in the world today is Wendy Hiller, who is being hailed as the most sensational acting "find" in England following upon her performance as the Cockney flower girl in "Pygmalion," filmization of the noted Shaw stage success, which is currently featured at the Capitol Theatre, with Leslie Howard in the role of the professor who transforms the illiterate flower girl into a lady.

Miss Hiller first came to the notice of London stage audiences with her brilliant performance in "Love on the Dole," after which she appeared in a Malvern Festival play. G. B. Shaw, observing her work in this play, selected her as the ideal choice for the role of the Cockney heroine in "Pygmalion."

"I can't tell you how pleased I am with my success in 'Pygmalion'," Miss Hiller told interviewers following the picture's premiere. "And I think much of it is due to the kindness and helpfulness of Leslie Howard.

IDIOT'S DELIGHT AT ATLAS MONDAY

Norma Shearer and Clark Gable Have Starring Roles in Pulitzer Prize Play

Robert Sherwood's Pulitzer prize-winning play, "Idiot's Delight," will come to the screen at the Atlas Theatre tomorrow, with Norma Shearer and Clark Gable in the memorable roles created by Alfred Lunt and Lynn Fontanne.

Clarence Brown directed and a cast of notable players appears in support of the stars. Among them are Edward Arnold, Charles Coburn, Joseph Schildkraut, Burgess Meredith, Lauro Hope Crews, Skeets Gallagher, Peter Willes, Pat Patterson, William Edmunds, Fritz Feld and a group known as "Gable's Glamour Girls," who dance with him in a burlesque number.

AMUSEMENTS

On the Screen

Atlas—"Idiot's Delight" starring Clark Gable.

Capitol — "Pygmalion," starring Leslie Howard.

Columbia—"I was a Captive of Nazi Germany" featuring Isobel Lillian Steele.

Dominion—"The Hound of the Baskervilles," starring Basil Rathbone.

Oak Bay— "Angels With Dirty Faces" featuring James Cagney.

Plaza — "Stagecoach" with Claire Trevor.

FILM DEALS BLOW TO DICTATORSHIPS

"I Was a Captive of Nazi Germany" Depicts Adventures of Girl In Nazi Gaol

Dictatorship, whether Fascist or Socialist, is dealt a terrific blow in the picture, "I Was a Captive of Nazi Germany," the exciting and highly dramatic screen account depicting the adventures of Miss Isobel Lillian Steele in the fashionable life of Berlin, her gala entry into the deceptive gay circle presided over by one of Europe's most notorious military spies and her subsequent arrest and imprisonment for four long months in a Nazi Germany cell.

"I Was a Captive of Nazi Germany," which will open at the Columbia Theatre on Monday, was produced under Miss Steele's personal supervision and gives this pretty American girl another opportunity to extend her accomplishment in the arts.

Dr. J. A. Pearce To Attend Royal Society Meeting

Dr. J. A. Pearce left last evening on an extended trip east, mainly to attend the meeting of the Royal Society of Canada in Montreal, from May 22 to 25. He will first, however, go to the McDonald Observatory in Texas to attend the dedication ceremonies, May 4 to 9, as the representative of the Dominion Astrophysical Observatory.

After these ceremonies are over he will spend a short time at his home in Mitchell, Ontario, and also a few days at Ottawa before the Royal Society meeting opens.

At the Royal Society he will present seven important astronomical papers prepared by himself and other members of the local institution. It is also planned that Dr. Pearce will address two or three of the centres of the Astronomical Society while in the East.

EXCITEMENT THUNDERS ACROSS THE SCREEN
DESTINY FLUNG THEM TOGETHER...
.. and together they lived a lifetime of excitement in a few crowded hours. Big scale thrills and gripping suspense!

WALTER WANGER presents STAGECOACH
SHOWING ALL WEEK
A BIG, IMPORTANT PICTURE THUNDERS ACROSS THE SCREEN! Directed by JOHN FORD Academy Award Winner... Director of "Submarine Patrol", "The Hurricane" and "The Informer"
with CLAIRE TREVOR • JOHN WAYNE Andy Devine John Carradine Thomas Mitchell Louise Platt George Bancroft Donald Meek Berton Churchill Tim Holt Released thru United Artists
PRICES This Engagement 12 to 1 1 to 5 5 On 20¢ 25¢ 35¢
TOMORROW PLAZA

Victoria Crowds Give a Tremendous Response to Shaw's "Pygmalion" . . .
THE CROWDS ROAR WITH LAUGHTER AT EVERY PERFORMANCE! NEVER ANYTHING LIKE IT BEFORE ON THE SCREEN!
DON'T MISS IT!
Now Showing
A grand comedy that proves even a street girl can crash society . . . if she has a trunk full of clothes . . .
8 Out Of 9 New York Critics List It As One Of The "10 Best Pictures Of The Year!"
LESLIE HOWARD in BERNARD SHAW'S PYGMALION
DAILY AT 12:50, 3:00, 5:10, 7:20, 9:30
With WENDY HILLER
ADDED! Travelogue Beautiful "BERMUDA" ISLE OF PARADISE
"BOW STRINGS," a Sportscope
Popular Science • News
CAPITOL • 20¢ DAILY 12-1 •

NINO MARTINI WILL SING HERE MAY 17

The usual triple play for opera stars is Metropolitan to Hollywood to radio, but Nino Martini, who will sing here Wednesday, May 17, in the Royal Victoria Theatre, found things worked differently for him. It was only after he had appeared in motion pictures, and was an established star in radio that the handsome young Italian was signed as leading tenor of the Metropolitan Opera.

This veritable "gentleman of Verona" was only ten when he discovered that he could sing, and the local choirmaster offered to train him and put him in the boys' choir of St. Fermo's Church. Nino studied with him until he was eighteen, and one day the choirmaster said to him: "I have taught you all I know, now you are ready for a great voice teacher." Martini studied intensely for three years with Giovanni Zenatello and his wife Maria Gay, and at the age of twenty-one made his operatic debut as the Duke in "Rigoletto."

JAMES CAGNEY AND PAT O'BRIEN STAR

"Angels With Dirty Faces," a sensational melodrama of the slum districts, co-starring the famous team of James Cagney and Pat O'Brien and featuring the "Dead End" kids, Humphrey Bogart, Ann Sheridan and George Bancroft, will be the feature attraction at the Oak Bay Theatre starting Monday.

It portrays an intensely powerful story of two boys, brought up in the slums, whose lives become widely divergent when one is sent to reform school for a prank in which both took part.

That Body of Yours

by JAMES W. BARTON, M.D.

AN ARMY METHOD OF TREATING RINGWORM OF THE FEET—ATHLETE'S FOOT

In my student days there did not appear to be as many cases of ringworm of the feet (athlete's foot) as at present, which may be due to the fact that there were fewer golf and tennis clubs at that time. There is no question but that most cases are transferred in tub or shower bath rooms and on floor adjoining swimming pools.

I have spoken before of the various methods of treating athlete's foot—keeping feet clean and dry, use of boric powder in shoes and socks, salicylic or mercury ointment application, use of equal parts of 35 per cent commercial formaldehyde and distilled water to paint the feet and in between toes, and the prevention of this form of ringworm by stepping into a basin of 1 per cent hypochlorite of soda going to and returning from the bathroom.

As ringworm of the feet is a very common ailment in the army, the treatment suggested by Dr. J. A. Melody in Military Surgeon should be of interest to the large civilian army so afflicted. Dr. Melody instructs his patients not to use soap and water for bathing the feet but olive oil during the period of treatment.

The patient soaks his feet in a solution containing two tablespoons of sodium hypophosphite to two quarts of water. Following this his feet are thoroughly dried and then exposed for a period varying from five to seven minutes to the actinic rays at a distance of about eighteen inches. While the feet are thus exposed the toes are separated so that the rays can penetrate thoroughly into the spaces between and under them. At the completion of the treatment the feet are thoroughly dusted with a powder of dried sodium thiosulphate and patient instructed to put on clean socks. (It is now known that socks laundered in the ordinary way still carry the parasites can reinfect the feet).

Before putting on his shoes the patient is instructed to sprinkle the powder inside his shoes and put on another pair of clean socks sprinkled with the powder and wear them during the night. In the morning another pair of clean socks, sprinkled, must be put on.

This routine is followed daily and two weeks is the usual time required to affect a cure.

Appearing in Concert With Arion Club

WILLIAM IRVINE.

ACCOMPLISHED pianist, will be guest artist of the Arion Club at their concert which will be held on Tuesday, May 2, in the Empress Hotel Ballroom.

ATLAS ALWAYS A GOOD SHOW!
• MONDAY • FOR 3 DAYS
FOUR BELLS—Jimmy Fidler
★ ★ ★ ★—Liberty
Norma Shearer Clark Gable in Robert Sherwood's Pulitzer Prize-Winning Play 'IDIOT'S DELIGHT'
With EDWARD ARNOLD
AND Out of the comic strip into your heart "Blondie" With PENNY SINGLETON as "Blondie" ARTHUR LAKE as "Dagwood" LARRY SIMMS as "Dumpling"
Atlas World News
15¢ 12 to 1 20¢ 1 to 5 EVENINGS 25¢

'Stagecoach' Is Gripping Story of Frontier Days

With Claire Trevor and John Wayne playing the top roles, Walter Wanger's frontier drama, "Stagecoach," which will have its premiere showing at the Plaza Theatre on Monday, unfolds a gripping story of pioneer courage—of the brilliant heritage that has descended to young Americans from men who fought and hewed a nation out of a wilderness. It is a saga of brave women who went with them to bring comfort and love to lonely outposts. It was filmed before a backdrop that took sun, wind and rain thousands of years to build and color—Monument Valley, 180 miles from the nearest Arizona railroad.

Louise Platt, George Bancroft, John Carradine, Andy Devine, Thomas Mitchell, Tim Holt, Donald Meek, and Berton Churchill, featured in support of the stars, portray the strange group of passengers thrown together with the coach as it proceeds from Tonto, Arizona, to Lordsburg, New Mexico. John Wayne portrays the role of Kid Ringo, who has been driven to outlawry by perjurers and is determined to kill them.

Scene From Capitol Film

Marie Lohr and Leslie Howard as they appear in "Pygmalion," the screen version of the Bernard Shaw stage play currently featured on the Capitol Theatre film fare.

MONDAY ONLY! At 1:39, 4:33, 7:07, 9:41
SHERLOCK HOLMES' MOST AMAZING ADVENTURE . . . ON THE MOOR!
'The Hound of the Baskervilles'
WITH BAZIL RATHBONE • RICHARD GREENE • WENDY BARRIE
ALSO! ACTION AND LAUGHS! At 12:53, 3:27, 6:01, 8:35
"WINNER TAKE ALL"
With TONY MARTIN • GLORIA STUART
STARTS TUESDAY!
THE STAGE SENSATION THAT SHOCKED THE WORLD . . . NOW A THRILLING PICTURE OF STRANGE REVENGE!
'Within the Law'
WITH RUTH HUSSEY • TOM NEAL • PAUL KELLY
— ALSO! —
"The Kid From Texas"
WITH DENNIS O'KEEFE • FLORENCE RICE
The cowhand and the heiress! A gay and glorious love story!
DOMINION
20¢ Daily 12-1 PHONE E 0914

ADULTS 25¢ OAK BAY CHILDREN 10¢
JAMES CAGNEY • PAT O'BRIEN
"ANGELS WITH DIRTY FACES"
With "The Dead End Kids"
"VACATION FROM LOVE"
DENNIS O'KEEFE • FLORENCE RICE
DISNEY CARTOON NEWSREEL
MATINEE WEDNESDAY, 2 P.M.—NOT CONTINUOUS

Many Dogs Tested for Role of Horror Hound

One hundred and forty-three huge dogs had their day at the 20th Century-Fox studios recently.

They were being tested for the title role in Sir Arthur Conan Doyle's "The Hound of the Baskervilles," in which Richard Greene, Basil Rathbone and Wendy Barrie are currently playing the leading roles at the Dominion Theatre.

The animal selected to play the ferocious hound whose sinister activities motivate the adventures of Sherlock Holmes on the moor, is Chief, a towering 140-pound Great Dane, owned and trained by Henry East, who operates a kennel in the San Fernando Valley.

Two major requirements were laid down by the studio in testing the dogs. One was that he must have a menacing appearance and yet respond instantly to command. The other and more important, was that his howl must have an eerie, spine-tingling quality which would generate the proper note of chilling terror essential to the story.

A number of the animals tested, chiefly the Great Danes, Irish Wolfhounds and St. Bernards, qualified in appearance and obedience, but only Chief was able to meet the howling requirements.

SELMA REYES
VIOLINIST
Empress Hotel
WEDNESDAY, MAY 17
At 8:30
Tickets at Fletcher's $1.10 and 85¢

HIKER ATTRACTIONS PROUDLY PRESENT
• NINO •
MARTINI
Tenor Star of the Metropolitan Opera
IN PERSON
ROYAL VICTORIA—MAY 16
MAIL ORDERS NOW
To Fletcher Bros. Music Store, 1130 Douglas St.
Prices: $2.65, $2.10, $1.60, $1.05. Rush Seats on Stage, 85c (Tax Included)
Enclose Self-Addressed Stamped Envelopes
Make Cheques Payable to Hiker Attractions Ltd.

Dorothy Cox Presents
• DANCE DISPLAY •
FRIDAY, MAY 12—AT EMPIRE THEATRE
Tickets
Adults, 75c, 50c, 35c; Children, 50c, 35c. From Pupils, Box Office, Marionette Library

CONCERT
Arion Male Voice Choir
At the EMPRESS HOTEL BALLROOM
ON MAY 2, 1939—AT 8:30 P.M.
Tickets, 50c, on Sale at Fletcher Bros. and Kent's Music Store

U.B.C. PLAYERS
IN
"THE CURTAIN RISES"
WEDNESDAY, MAY 3
AT 8:15 P.M.
Empire Theatre
TICKETS AT MARIONETTE LIBRARY
Prices 35c, 50c, 75c, $1

Salesman—This fire-fighting apparatus will be in use in fifty years' time.

Elderly Lady—But in fifty year time I shall not be here.

Salesman (misunderstanding)—But madam, it is so light and convenient you could carry it anywhere you go.

MARINE—TRANSPORTATION

LINER AWAY FOR ORIENT

Empress of Asia Sailed Last Evening With Light Passenger List

Westbound with a small passenger list, the Canadian Pacific liner Ss. Empress of Asia, Captain M. J. D Mayall, R.N.R., commander, sailed from Rithet Piers last evening. The Asia docked from Vancouver at 4 p.m., and cleared for Yokohama at 5:30 p.m., after embarking several travelers and taking on mails and cargo.

Among the passengers aboard the liner were E. C. H. Charlwood, director of Messrs. Harper, Gilfillan & Company, Kaula Lumpur, F.M.S., returning to headquarters after a visit to England; Mrs. Stella Alexander and faimly, wife of the British Consul at Shanghai; and Mrs. G. A. Harrlinan, socially prominent resident of Hongkong.

Also sailing to points in Japan and China were a number of missionaries, including Rev. Sister Ste Therese de L'Enfant Jesus, Rev. Sister Ste. Raphael, Rev. Sister Ste. Mathias, Rev. Sister Jullan du Ste. Sacrament, and Rev. Sister Marie de Loyola, all being connected with the Church of the Immaculate Conception, three of them going to Hongkong and two to Kobe; Rev. Deaver Lawton, Mrs. Eawton and Miss C. Lawton, and Rev. John G. McGee.

DUE ON WEDNESDAY

Next Canadian Pacific liner to reach Victoria will be the Empress of Canada, Captain W. T. Kinley, R.N.R., commander. The liner is coming in from Manila via ports in China, Japan and Hawaii, and is looked for here early on Wednesday morning.

LOCHAVON DOCKED

From United Kingdom posts by way of Panama, Central America and California, the Royal Mail Lines Ms. Lochavon, Captain C. E. Rathkins, arrived alongside Ogden Point Piers early yesterday morning, bringing in eleven travelers and a fairly large cargo. The combined freight and passenger vessel continued to Mainland ports in the afternoon.

Among passengers aboard were Mr. and Mrs. W. R. Dawson, Miss V. M. C. Southcott, Miss M. Ainsley and Miss A. R. Showler.

The Lochavon left 150 tons of general cargo on the local dock and loaded some frozen salmon, manufactured doors and cooperage stock for the homeward voyage.

IN CALIFORNIA

Captain R. W. McMurray, manager of the B.C. Coast Service, left for California during the week, accompanied by Mrs. McMurray. They will go as far south as Los Angeles, and returning north will visit the Golden Gate Exposition at San Francisco.

BUILT TUGBOAT

Victoria Motorboat and Repair Works, Bay Street, during the week delivered a forty-foot tugboat to Island Logging Company, Jordan River. The boat is powered with a sixty-horsepower Kelvin engine, and was especially designed and built for the logging concern by Bert Foster.

BOTTLE DRIFT

A bottle which Captain R. A. Clarke, master of the Canadian National liner Lady Drake tossed overboard on October 9, 1936, when the ship was approximately 260 miles south of Bermuda on a regular West Indies cruise from Boston and Halifax, has been found on the westerly coast of France, according to advices received by the United States hydrographic office, Boston, Mass. The bottle had drifted approximately 3,900 miles in the thirty months it had been adrift. The hydrographic office found the report useful in its study of Atlantic Ocean currents.

VICTORIA DAY

Special low fares between all points in the Dominion for Victoria Day, May 24, will prevail over Canadian Pacific and Canadian National Railways, it has been announced by J. B. Parker, secretary, Canadian Passenger Association. Based on the single fare and one-quarter rate, tickets will be available at offices of both railways from Tuesday, May 23, until 2 p.m. Wednesday, May 24, with the return limit set at midnight, May 25.

PORT ANGELES

Next Saturday, May 6, the Canadian Pacific Social and Athletic Club will sponsor an excursion to Port Angeles and return. The excursionists will be carried on the Ss. Princess Joan, and there will be an orchestra for the entertainment of all on board.

Skipper Appreciates Honor

TO Captain Clifford Fenton, of the Canadian Pacific Railway's British Columbia Coast Service, falls the honor of piloting the ship which will bring Their Majesties the King and Queen from Vancouver to Victoria on the evening of May 29. Captain Fenton commands the turbine steamer Princess Marguerite in the triangle service. As commander of the Marguerite, when that ship brings King George and Queen Elizabeth here, Captain Fenton will be required to push his ship as fast as the speedy craft can travel. The Royal itinerary provides for little more than three hours for the eighty-two-mile crossing, so the ship will "go all out" and maybe make a record for the distance.

SITUATION IS NOT TOO DARK

Fishermen Believe Price Dispute Can Be Settled By Mediator

VANCOUVER, April 29 (CP).—A fishermen's delegation will interview Hon. George S. Pearson, Minister of Labor, next week, asking that the Provincial Fisheries Commissioner appoint a mediator in their dispute with cannery operators over the price to be paid this year for salmon caught in British Columbia waters.

Ralph Bremer, secretary of the salmon fishermen's joint committee to negotiate with the canners, said today a deadlock was reached in negotiations last night. He said fishermen's delegates authorized Chairman P. Rolley, of their committee and himself, to interview Mr. Pearson in Victoria.

"We will go to Victoria, Monday," Bremer said, adding, "It is too bad things had to come to this—but the situation isn't too dark yet."

He said that at yesterday's meeting both fishermen and operators stated their price offers were final and could not be altered.

PRICE OFFERED

(The canners offered a basic price of 42 1-2 cents and 47 1-2 cents for district 2 sockeye, and 5 1-4 cents for pinks and chums; the fishermen said they would work for prices of 45 and 50 cents for sockeye, 6 cents for pinks, and 8 cents for chums.)

Bremer said he does not think a mediator appointed by the fisheries commissioner will have authority to set a definite price, but as a "third party he will be able to see the facts in the arguments of both sides."

MAIL AND SHIPS

WEATHER REPORT

ESTEVAN—Partly cloudy, south, light; 30.21, 51; light swell.
LENNARD ISLAND—Partly cloudy, southwest, light, 30.22; light swell.
PACHENA—Partly cloudy; southwest, light; 30.22, 50; light swell.
CARMANAH—Partly cloudy; west, light; 30.20, smooth.
CAPE BEALE—Clear, west, light; 30.12, light swell.

WIRELESS REPORT

(Estevan, 8 p.m., unless otherwise stated)
THOMA—Bound Vancouver from San Pedro, 35 miles west of Race Rocks at 8 a.m.
TREPUSIS—Bound Liverpool, left Port Alberni at 6 a.m.
HORDA—Bound Japan from Vancouver, 600 miles southwest of Estevan at 8 a.m.
NEMKA—Bound Taku Bar, North China, from Comox, 280 miles west northwest of Estevan.
ALBERTOLITE—Due Port San Luis at 11 p.m.
SNOHOMISH—Abeam Sherringham Point at 8 p.m.
PACIFIC ENTERPRISE—Bound Seattle, passed Cape Blanco at 9:30 p.m.
KING JAMES—Bound Port Alberni, left Chemainus at 11:30 p.m.

WHEN MAILS CLOSE

BRITISH MAILS

4 p.m., April 30, Bremen via New York; air mail closes 4 p.m., May 4. 1:10 p.m., May 1, Dignosa of Richmond; air mail closes 4:20 p.m., May 4. 4 p.m., May 4, Queen Mary, via New York; air mail closes 4:20 p.m., May 8. 4 p.m., May 7, Europa, via New York; air mail closes 4:20 p.m., May 11. 1:10 p.m., May 8, Duchess of Bedford; air mail closes 4:20 p.m., May 11. Letters intended for transmission via New York must be so marked.

ATLIN AND YUKON

1:10 p.m., May 2, 13, 25, via Vancouver; 4 p.m., April 24, May 8, 15, 22, via Seattle.

AUSTRALIA, HONGKONG, NEW ZEALAND

4:20 p.m., May 4, 8, 11, via England and air mail services; 4 p.m., May 16, Aorangi; 11:15 p.m., May 20, Monterey via San Francisco.

CHINA AND JAPAN

11:15 p.m., May 2, Tyndareus; 11:15 p.m., May 8, Ile Maru; 4 p.m., May 13, Empress of Canada; 4 p.m., May 27, Empress of Russia; 11:15 p.m., May 28, Ixion; 11:15 p.m., May 29, Heian Maru.

HONOLULU MAILS

11:10 p.m., April 30.

JAMAICA

1:10 p.m., April 30, May 5, 7.

QUEEN CHARLOTTE ISLANDS

1:10 p.m., May 12, 26, via Vancouver; May 3, 17, 31, via Prince Rupert.

WEST INDIES

1:10 p.m., May 2.

SHIPPING CALENDAR

TO ARRIVE

PACIFIC PIONEER—United Kingdom, May 2.
EMPRESS OF CANADA—Philippines, China, Japan, Hawaii, May 3.
AORANGI—Australia, New Zealand, Fiji, Hawaii, May 5.
LOCHKATRINE—United Kingdom, May 12.
EMPRESS OF RUSSIA—Philippines, China, Japan, May 18.
PACIFIC RANGER—United Kingdom, May 26.
LOCHMONAR—United Kingdom, May 26.
EMPRESS OF JAPAN—Philippines, China, Japan, Hawaii, May 30.
PACIFIC GROVE—United Kingdom, May 30.

TO DEPART

AORANGI—Hawaii, Fiji, New Zealand, Australia, May 10.
EMPRESS OF CANADA—Hawaii, Japan, China, Philippines, May 13.
EMPRESS OF RUSSIA—Japan, China, Philippines, May 27.

COASTING CRAFT

VICTORIA-VANCOUVER — Ss. Princess Kathleen or Ss. Princess Marguerite will leave Victoria for Vancouver daily at 1:30 p.m. Ss. Princess Kathleen or Ss. Princess Marguerite will arrive at Victoria daily from Vancouver at 3:10 p.m. Ss. Princess Joan or Ss. Princess Elizabeth will leave Victoria daily for Vancouver at 12 midnight. Ss. Princess Joan or Ss. Princess Elizabeth will arrive at Victoria from Vancouver daily at 7 a.m.

VICTORIA-SEATTLE—Ss. Princess Kathleen or Ss. Princess Marguerite will leave Victoria for Seattle daily at 4.30 p.m. Ss. Princess Kathleen or Ss. Princess Marguerite will arrive at Victoria daily from Seattle at 1.15 p.m. Ss. Iroquois will leave Victoria daily for Seattle at 9.15 a.m.; Ss. Iroquois will arrive at Victoria from Seattle daily at 8.35 a.m.

VICTORIA-PORT ANGELES — Ss. Iroquois will leave Victoria daily for Port Angles at 9.15 a.m.; Ss. Iroquois will arrive at Victoria daily from Port Angeles at 8.35 a.m.

SALTSPRING ISLAND — Ms. Cy Peck leaves Swartz Bay daily except Wednesday for Fulford Harbor at 9.30 a.m. and 5 p.m.; Ms. Cy Peck leaves Fulford Harbor daily except Wednesday for Swartz Bay at 8.15 a.m. and 4 p.m.

VICTORIA-GULF ISLANDS-VANCOUVER —Ss. Princess Mary will leave Victoria at 10.30 a.m., Tuesdays, for Vancouver via Gulf Islands. Ss. Princess Mary will arrive at Victoria via Gulf Islands at 6.30 p.m. Mondays.

WEST COAST—Ss. Princess Maquinna leaves Victoria on the 1st, 11th and 21st of every month for Port Alice and way ports on the West Coast of Vancouver Island.

NANAIMO - GABRIOLA — Ms. Atrevida will leave Canadian Pacific Wharf, Nanaimo, daily (except Wednesday) at 8.30 a.m. for Gabriola.

NANAIMO - VANCOUVER—Ss. Princess Elaine will leave Nanaimo daily, except Saturday and Sunday, for Vancouver, at 7.45 a.m. and 2.30 p.m. Ss. Princess Elaine will arrive at Nanaimo from Vancouver, at 1.15 p.m. and 8.15 p.m. Ss. Princess Elaine will leave Nanaimo for Vancouver, on Saturday only at 7.45 a.m., 3.30 p.m. and 9.15 p.m. Ss. Princess Elaine will arrive at Nanaimo, from Vancouver, on Saturday only at 1.15 p.m. and 8.15 p.m.; Ss. Princess Elaine will leave Nanaimo for Vancouver on Sunday only, at 3.45 p.m. Ss. Princess Elaine will arrive at Nanaimo, from Vancouver, on Sunday only, at 1.15 p.m. and 11.15 p.m.

Rainbow Sea Cadets

Orders by Lieut.-Commander P. W. Tribe.

Parades for week ending May 6: Tuesday, May 2, the corps will parade at the Drill Hall for instructions as per syllabus; Friday, May 5, the corps will parade at the Drill Hall for instructions as per syllabus.

Promotion: The following has been promoted to chief petty officer: P.O. Sommerville, effective April 25.

Strength increase: The following have been taken on strength as probationer cadets, effective April 25: Cadets A. E. Stone and H. Waring.

Duties for the week: Officer of the watch, W.O. H. Clarke; duty divisions, Blue and Recruits; duty quartermaster, A.-L.S. A. Andrews; duty bugler, Cadet D. Filewood.

W. H. H. SMITH, A.-Lieut.,
Sea Cadet Corps.

MILL BAY FERRY

Lv. Brentwood		Lv. Mill Bay
9 a.m.	DAILY INCLUDING SUNDAYS	9:30 a.m.
10 a.m.		10:30 a.m.
11 a.m.		11:30 a.m.
2 p.m.		2:30 p.m.
3 p.m.		3:30 p.m.
4 p.m.		4:30 p.m.
5 p.m.		5:30 p.m.

SAN FRANCISCO EXPENSE-PAID TOURS

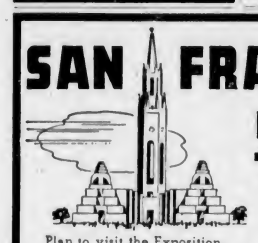

Plan to visit the Exposition by Greyhound
LOW FARES EVERYWHERE

6, 7, 8 and 10-Day Greyhound Tours

FARES INCLUDE:
- Return Transportation by Bus From Victoria
- Hotel Accommodation in San Francisco
- Taxis From Docks to Bus Terminal and Return
- Admission to the Fair Grounds
- Admission to Concessions at the Fair
- Sightseeing Tour of the Exposition Grounds
- Sightseeing Tours In and Around San Francisco

6-DAY TOUR (PER PERSON) **$35.30**

See BOTH World's Fairs for $74.45

Take advantage of this sensationally low fare from Victoria to both San Francisco and New York and return.

Optional Routing—Unlimited Stop-Overs

We Can Arrange Your Hotel Accommodation at Any Point—Also Sightseeing Tours in Any American City

AIR-LINES BOOKINGS

Consult Us for Complete Information Re Fares and Schedules for . . .
TRANS-CANADA AIR LINES
CANADIAN AIRWAYS
UNITED AIR LINES

Vancouver Island Coach Lines, Ltd.

E 1177 Depot: Broughton Street at Broad E 1178

SALTSPRING ISLAND FERRY

GULF ISLANDS CRUISE
WEDNESDAY, MAY 3
A Delightful Cruise Through the Gulf Islands, Calling at Port Washington - Mayne Island - Galiano Island
(Parking Space Is Provided at Swartz Bay)
Buses leave V.I.C.L. Depot, 9 a.m. Return Bus and Ferry leaves Swartz Bay, 10 a.m. Fares: Ferry $1.25; Ferry Only 75c

DAILY SAILINGS
NOW IN EFFECT
DAILY — EXCEPT WEDNESDAY
Lv. Fulford Harbor ..... 8.15 a.m. 4.00 p.m.
Lv. Swartz Bay ..... 9.30 a.m. 5.00 p.m.
WEDNESDAYS ONLY—EFFECTIVE MAY 3
Lv. Fulford Harbor, 8.15 a.m.; Lv. Swartz Bay, 7 p.m.

NOTE: Ferry will be withdrawn from service for annual overhaul on Tuesday, April 25.
Bus Service to Salt Spring Will Be Cancelled on That Date

Fares
Automobiles (including driver) 75c to $1.50
Passengers 25c
Trucks (including driver) ..... $1.25 to $2.00
Motorcycles (including driver) 50c

For Further Information and Motor Coach Connections:
Phone E 1177 - E 1178

GULF ISLANDS FERRY CO. LIMITED

Spencer's Present

A New and Attractive Phase of Summertime Fashion in

DÉJA DRESSES

Exclusive With David Spencer, Limited

Dresses that have distinctive smartness—always found in frocks of a higher quality—they are featured in fine silk crepes—patterned in small printed effects—beautiful color combinations and plain shades—navy, black and pale shades of turquoise, greens and citron.

REDINGOTES and TWO-PIECE

Finished With Pleats and Flares—Short or Long Sleeves—Sizes 12 to 44

$19.75 to $25.00
—Mantle Dept., 1st Floor

SUMMER LINGERIE by KAYSER

These famous Canadian makers of finest quality lingerie bring you a complete selection for Summer wear.

SATIN SLIPS—Smart four-gore models with double bias top. Tea-rose and white. Sizes 32 to 44 ..... $1.98

TWINSIDE SLIPS—Tailored perfection in their clean-cut lines. Black, white and tearose. Sizes 34 to 44 ..... $1.50

KAYSER SWISH TAFFETA SLIPS with double top and knife-pleated frill. Shown in all popular colors. Sizes 34 to 42. Priced at $1.98

KAYSER HONEYS—Pure Milanese Silk Undies, smartly tailored. Panties in two styles with cuff knee. Also flare pantie. 4 to 7 ..... $1.00
8 to 9 ..... $1.25
Vests ..... $1.00 and $1.25

KAYSER FOUR-STAR PURE "ITALIAN" SILK VESTS, BLOOMERS AND PANTIES—Shown in tearose and white. Vests, 34 to 40 ..... $2.00
Vests, 42 to 44 ..... $2.50

BLOOMERS AND PANTIES—4 to 7 ..... $3.00
Sizes 8 to 9 ..... $3.50

MARVELTEX RAYON VESTS, BLOOMERS AND PANTIES—Made from a runproof rayon fabric that will give utmost wearing satisfaction. Vests in opera or built-up straps. Bloomers, cuff panties and briefs—all shown in white and roseblush. Small, medium and large sizes. Each 50c
—Lingerie, 1st Floor

Protestant Orphanage Annual Linen Shower
THURSDAY, MAY 4
The following articles are specially requested . . .
Unbleached Sheets, Pillow Cases and Roller Towels
A Basket Will Be in Our Staples Dept. to Receive Donations

A New Group of All-Spun and Spuncord
Wash Cotton Frocks

Appropriate for late Spring and Summer. They are made in popular "Martha Washington" style. Very neatly and attractively finished. Straight or gore skirts—also a few coat styles. A choice of shades and patterns. Sizes 14 to 20—36 to 44 and 40 to 48. Priced at ..... $2.95 and $3.95
—Whitewear, 1st Floor

Just Arrived—A Shipment of "WEBB'S" ENGLISH

Chamois Gloves

For Misses and Women

Washable Chamois, in plain white and natural color. Beautifully fashioned and finished.

Plain tailored and slip-on style—attractively hand stitched and with elastic wrist

Practical as well as appealing in style and finish. A pair

$2.50 and $3.50
—Gloves, Main Floor

DAVID SPENCER LIMITED

Improve your Posture

and you improve your health and beauty!

IF YOU have difficulty in maintaining good posture; if you are overweight or underweight; if you suffer from backache or feel "all-in" at the end of the day—perhaps what you need is a Scientific Support which will help Nature help *you*.

Come in and try on a Camp Support today. The patented Camp Control feature helps to keep your body in line so that organs, muscles and nerves are relieved of strain that may be due to bad posture. Our expert corsetieres are trained to fit you correctly in a "general wear" garment or in a special support prescribed by your doctor.

Authorized Camp Service
CAMP SUPPORTS

Prices Range From.
$4.95 to $10.00
Ask for a Free Copy of "HEALTH AND BEAUTY"
—Corsets, 1st Floor

A New Season--A New Coiffure

A bright, gay, romantic season is at hand. Spring! Wear it high on top or low in back, in ringlets or in-between but do something with it! It's Spring, you know.

AVALON BEAUTY SHOP
1104 DOUGLAS STREET PHONE E 6578

SECOND NEWS SECTION

The Daily Colonist.

SECOND NEWS SECTION

(ESTABLISHED 1858)

NO. 118—EIGHTY-FIRST YEAR VICTORIA, BRITISH COLUMBIA, SUNDAY, APRIL 30, 1939

CINCINNATI REDS CONTINUE PACE IN NATIONAL

Sheffield Teams Waging Fight to Gain Top Section

After Berth in the First Division of English Football League—Will Be Decided Next Saturday When Final Games Are Played—Leicester and Birmingham Will Go Down

LONDON, April 29 (CP).—English football teams will go into the final round of matches next week, with promotion and relegation problems on the point of settlement. Championships have been decided in the league's Fourth Division, but Sheffield Wednesday and Sheffield United are waging a bitter struggle for the right to join Blackburn Rovers in advancing to the senior league.

Leicester City, already doomed to demotion from the First Division, will be accompanied by Birmingham unless Chelsea is defeated by an overwhelming score in its final game of the campaign. In the Second Division, Tranmere Rovers is booked for junior company with Notts Forest and Norwich City battling to avoid relegation.

Everton, the league champions, blanked Aston Villa, 3-0, in Saturday's play, while Blackburn Rovers completed their Second Division schedule a week ago to clinch first place with fifty-five points. Newport County and Barnsley are champions of the Third Division's Southern and Northern Sections, respectively.

Birmingham made a grand effort Saturday to get ahead of Chelsea and trounced Leeds United, 4-0, scoring two goals in each half. Chelsea's ability to gain a point through a 1-1 draw at Preston may save the Pensioners.

AFTER PROMOTION

The Sheffield clubs outdistanced their rivals in the intermediate league by turning in splendid victories. Coventry's chances were destroyed when Sheffield United won 3-0 and Tottenham fell out of the running, taking a 1-0 beating from the Wednesdays.

Sheffield United now is in third place with fifty-two points, one behind their rival towsmen, but they have the advantage of a game in hand. Luton Town's promotion aspirations were dashed by a 2-0 loss at Newcastle.

At the other end of the table Notts Forest came through with a 2-1 verdict against Plymouth Argyle to extend its point total to thirty-one. Norwich City, with thirty points and game in hand, lost 4-2 at West Bromwich.

One of the day's biggest surprises saw Newport County defeated, 2-0, at home by the low-placed Clapton Orient squad. Smart and Bellis netted the Londoners' goals.

DIVISION I

Birmingham 4, Leeds United 0.
Bolton Wanderers 0, Manchester United 0.
Brentford 1, Blackpool 1.
Derby County 1, Arsenal 2.
Everton 3, Aston Villa 0.
Preston North End 1, Chelsea 1.
Stoke City 1, Charlton Athletic 0.
Sunderland 0, Huddersfield T. 0.

DIVISION II

Coventry City 0, Sheffield U. 3.
Fulham 1, Bury 2.
Manchester City 3, Chesterfield 1.
Millwall 2, Tranmere Rovers 1.
Newcastle United 2, Luton Town 0.
Notts Forest 2, Plymouth Argyle 1.
Sheffield Wednesday 1, Tottenham Hotspurs 0.
Southampton 2, Burnley 1.
Swansea Town 2, Bradford 2.
West Bromwich Albion 4, Norwich City 2.

DIVISION III

Northern Section

Barnsley 4, Lincoln City 0.
Barrow 1, Gateshead 1.
Carlisle United 5, Rochdale 1.
Crewe Alexandra 0, Rotherham United 0.
Accrington Stanley 3, Stockport County 2.
Darlington 1, York City 2.
New Brighton 1, Chester 3.
Oldham Athletic 4, Hull City 1.
Southport 0, Doncaster Rovers 4.

Southern Section

Brighton 6, Bristol Rovers 3.
Bristol City 1, Aldershot 0.
Cardiff City 0, Mansfield Town 0.
Clapton Orient 5, Swindon T. 0.
Crystal Palace 5, Notts County 1.
Exeter City 1, Queen's Park Rangers 1.
Ipswich Town 1, Walsall 0.
Newport County 0, Port Vale 2.
Reading 1, Bournemouth 0.
Torquay United 2, Southend United 0.
Watford 2, Northampton Town 0.

Rugby Fixtures In Old Country

LONDON, April 29 (CP).—English Rugby League matches played today resulted as follows:

Broughton Rangers 20, Rochdale Hornets 10.
Dewsbury 5, Liverpool Stanley 10.
Hull Kingston 25, St. Helens Recs 12.
Leigh 8, Keighley 14.
St. Helens 37, Featherstone Rovers 10.
Warrington 14, Oldham 14.
Wigan 28, Hull 0.

Rugby League championship semi-finals:

Castleford 21, Halifax 4.
Salford 15, Huddersfield 0.

English Cricket Will Open May 6

LONDON, April 29 (CP).—Gloucestershire opened the English first-class cricket season today with a match against Oxford University at Oxford. Opening games in the County Championship competition are scheduled for May 6.

At the close of play the University eleven had been dismissed for 286 runs. E. D. R. Eager was top scorer with 74 runs, Tom Goddard, veteran Gloucester bowler, taking five wickets for 42 runs. The match will be continued Monday.

GARRISON IN 4-1 WIN OVER ESQUIMALT XI

Tommies Whip Dockers in Local Final of Province Cup Series

Manager Sandy Spier's red and white-shirted Garrison footballers from Work Point will represent Victoria in The Province Cup soccer series, following their 4-1 victory over Esquimalt in the local final yesterday afternoon at Royal Athletic Park.

Unquestionably the better team on the day's play, the Tommies were given a break when young Jimmy Stewart, dockers' forward, was injured about halfway through the final half, leaving the losers to play the remainder of the game with ten men.

The clubs reached the breather deadlocked in a 1-1 score, and not until Stewart was packed from the field with an injured right ankle did the soldiers gain their three-goal margin of victory.

Esquimalt trotted out their weakest club in many years, their line-up being minus "Scotty" Stewart and George Payne, two of their most powerful forwards. For a makeshift aggregation the lads from the dockyard village turned in a game performance against a younger and faster club.

ESQUIMALT ATTACKS

Playing with the wind at their backs, dockers had the better of the territorial play in the opening stanza, and only smart work by an alert Garrison netminder kept them from setting up a lead. Gordon Bell, playing centre forward instead of right wing, kept feeding John Watt but the plays seldom clicked. Occasionally, however, Watt did cross the ball nicely but waiting Garrison fullbacks cleared.

Garrison made a few raids on the Esquimalt goal and when on the offensive looked more dangerous than the dockers.

After thirty-five minutes of scoreless play, Esquimalt marked up the first counter, Jimmy Stewart firing the ball through a mass of players and into the net behind Coldwell.

Army attacked from the centre and after a few close calls on the opposing goal Jack Edwards bagged the equalizer on a pass from Herbie Thompson. The score was unchanged at the breather.

Jimmy Stewart replaced G. Wilkinson on the soldier line-up as the second half opened.

Esquimalt lost Jimmy Stewart, their centre forward, twenty minutes after the change-over, and soon after the Tommies took complete command. Army made it 2-1 when Worswick scored, and five minutes later boosted their margin to two clear goals on Edwards' header to the far corner of the net. Worswick wound up the scoring to give the soldiers a 4-1 triumph.

Bill Stewart, Esquimalt goalie, made some sensational saves in the final canto, his work between the uprights being partially responsible for keeping the Army's total down.

Robb refereed, and the teams were:

Garrison—Coldwell, A. Wilkinson, Jim Watt, Kennedy, Thompson, Thorburn, Shone, Worswick, G. Wilkinson, Edwards, Cook and J. Stewart.

Esquimalt—W. Stewart, Halkett, Laird, Holt, Moody, E. Barnswell, John Watt, J. Stewart, Bell, Purdy and Gould.

Rival Captains Hold Canadian Trophy

Rival captains smiling in victory and defeat—Chuck Chapman, of the Dominoes, on the right, and Toots Meretsky, of Windsor Alumni, on the left—pictured here with the championship trophy, Montreal Sportsmen's Cup, after it was presented to the Victoria skipper by Mayor Andrew McGavin on Friday night, at the Willows. The Dominoes won the fifth and final game of the Canadian basketball series from the Easterners, 37-30, to give them the title for the first time since they were organized back in 1936. It marked the third time that Chuck Chpman has received the silverware, the former times being in 1933 and 1935, when captain of the Blue Ribbons. Notice the eager youngsters poking their faces in line of the cameraman back of the two captains.

BEATS PITTSBURGH TO HOLD TOP SPOT IN PENNANT CHASE

Bucky Walters Pitches Squad to Fine 5-3 Victory—Pirates Suffer Eighth Straight Defeat—Senators Down Yankees—Joe DiMaggio Injured—Boston Trims Giants

By The Canadian Press

The Washington Senators exercised their jinx over the New York Yankees yesterday with a 3-1 triumph, credited to Southpaw Ken Chase.

The only other defeat the world champions have suffered this season since the American League opened was at the hands of the Senators a week ago.

Possibly more important than the loss of the game was the loss of Joe DiMaggio, the Yankees' stellar centrefielder, who injured his right leg chasing a triple by Bob Estalella in the third inning. He slipped on the wet grass and said he heard something snap at the time.

St. Elizabeth Hospital authorities later said the leg was not broken and DiMaggio was released after X-ray examinations. Dr. Robert E. Walsh, team physician, said a complete diagnosis was not immediately available.

EARLY SCORING

All the scoring was bunched in the first two innings, the Senators jumping on the left-handed slants of Vernon Gomez in the first for their three runs.

Two singles and a passed ball put George Case and Charley Gelbert in position to score on Taft Wright's double and Wright himself scored when Joe Gordon booted Cecil Travis' grounder.

DiMaggio singled, advanced on a walk to Lou Gehrig and scored on Joe Gallagher's single to give the Yankees their tally in the second. It was the seventh consecutive game in which DiMaggio had hit safely.

Allowing eight scattered hits and striking out thirteen batsmen, Bob Feller registered his third straight pitching victory of the season as the Cleveland Indians defeated the Detroit Tigers, 7-1, at Detroit.

The Indians scored all of their runs and nine of their thirteen hits off Lynwood (Schoolboy) Rowe in the first four innings. Rowe shut out the Tribe at Cleveland last Sunday for his first major league win since 1937, when he suffered an arm ailment.

Ken Keltner's triple with the bases full gave the Indians three runs in the opening inning. In the fourth, Cleveland batted around in a four-run rally that was featured by Julius Solter's homer with two men on.

At Philadelphia, the Boston Red Sox and the Athletics played a nip-and-tuck ball game, with the 3-2 verdict going to the Bostonians in the ninth inning.

A single by pinch-hitter Peacock scored Doerr from second with the winning run. Cramer's single with the bases full in the fifth sent the first two runs home.

Manager Cronin announced after the game that "Lefty" Grove was called off the mound in the seventh after pitching three-hit ball for the Sox because he was tiring "and there isn't any use taking chances in April."

The Chicago White Sox shaded the Browns, 9-8, at St. Louis, after a see-saw battle opened with three innings of sensational pitching by twenty-one-year-old Jack Kramer, who was finally knocked out in the eighth inning.

George McQuinn homered, scoring behind Roy Hughes, as the Browns went ahead with three runs in the eighth.

Eric McNair tripled and John Rosenthal doubled to tie the game at 8-8. Rosenthal scored what proved to be the winning run on Raymond Radcliffe's fly.

Kramer fanned eight batters, but walked five and gave up eleven hits.

HOLDS FIRST PLACE

At Pittsburgh, Cincinnati's fighting Reds gave the staggering Pirates their eighth straight defeat and tightened their own hold on first place in the National League behind the clever pitching of the erstwhile infielder, Bucky Walters. The score was 5-3.

Walters was wild—he yielded seven bases on balls—and the Pirates touched him for eight hits, one more than the Reds got, but he was master of the situation in the pinches, leaving eleven Pirates stranded on the bases. In their last eight games, the Pirates have had eighty-nine men left on base.

The defeat gave the Pirates their longest losing streak since Pie Traynor took charge of the club in 1934. Pittsburgh won its opening game this season from the Reds and has yet to win another.

Lanky Lon Warneke, St. Louis Cardinals' ace pitcher, missed out on no-hit baseball fame at Chicago by one scratch single as he whitewashed the Cubs, 2-0, in a masterful exhibition.

Stanley Hack, Cub third baseman, collected the only hit as the Arkansas hurler shut out the Cubs for the second time this season. It was the Chicago team's third straight loss.

Hack and Billy Herman, second baseman, were the only Cubs to reach first base, but only twenty-eight men faced Warneke, as Herman was thrown out attempting to steal after being hit by a pitched ball.

Only eighteen Cubs had faced Warneke in the first six innings when Hack came to bat at the start of the seventh. He hit a weak roller between the pitcher and the first baseman, but the ball was traveling a little too fast to be fielded by Warneke. First Baseman Johnny Mize fielded the ball, but Hack slid into first before Warneke could receive the ball.

The boisterous Bees bunched their hits for two big innings to beat the New York Giants, 8-1, at Boston, on the five-hit flinging of Jim Turner and moved into second place in the National League standings.

The game was a scoreless hurling duel between Turner and Hal Schumacher until the Bees collected four runs in the fifth. Then they stacked on another run off Bill Lohrman in the seventh and three more in the eighth off Dick Coffman.

LOSES SHUTOUT

Turner lost a shutout when the Giants scored in the eighth on a pass to Burgess Whitehead and a double by Myatt.

Whitlow Wyatt, twenty-nine-year-old rookie obtained by the Dodgers from Milwaukee, shut out the Philadelphia Phillies, 5-0, at Brooklyn. Big Ralph Camilli contributed some fancy hitting, including his third homer of the year, to the Brooklyn cause. Wyatt scattered seven hits.

Camilli's homer came in the eighth and scored Ernie Koy ahead of him. Afterward Todd singled and scored on Gene Moore's first hit of the season.

Todd went into the game in the third inning after "Babe" Phelps, Brooklyn's regular catcher, hurt a finger.

AMERICAN LEAGUE

	R.	H.	E.
Washington	3	9	0
New York	1	9	2

Batteries: Chase and R. Ferrell; Gomez, Murphy and Dickey.

	R.	H.	E.
Cleveland	7	13	1
Detroit	1	8	2

Batteries: Feller and Pytlak; Rowe, Trout, Harris and Tebbetts.

	R.	H.	E.
Boston	3	5	1
Philadelphia	2	6	1

Batteries: Grove, Wilson, Heving,

Continued on Page 15

BASEBALL STANDINGS

AMERICAN LEAGUE

	W.	L.	Pct.
New York	5	1	.714
Detroit	5	4	.556
Boston	4	3	.571
Chicago	5	4	.556
St. Louis	4	4	.500
Washington	4	4	.500
Cleveland	4	5	.444
Philadelphia	2	6	.250

NATIONAL LEAGUE

	W.	L.	Pct.
Cincinnati	6	2	.750
Boston	6	3	.667
St. Louis	5	5	.625
Chicago	5	4	.556
Philadelphia	4	4	.500
Brooklyn	3	4	.429
New York	3	5	.375
Pittsburgh	1	8	.111

COAST LEAGUE

	W.	L.	Pct.
Los Angeles	22	7	.759
Seattle	16	13	.552
Hollywood	14	14	.500
Sacramento	13	16	.448
San Francisco	12	15	.444
San Diego	11	14	.440
Oakland	11	16	.423
Portland	11	16	.407

BELIEVE IT OR NOT . . . . . By Ripley

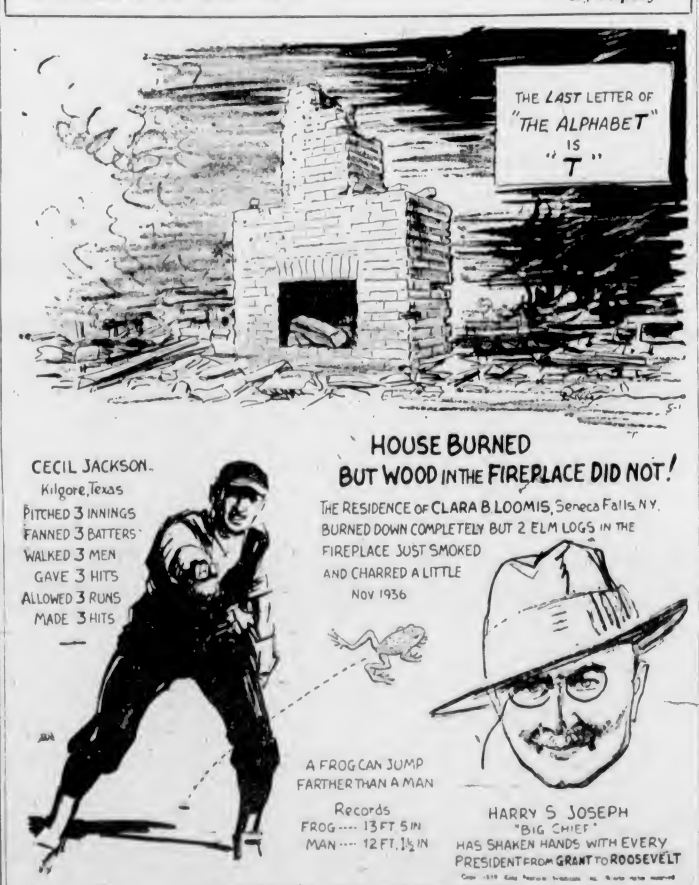

ALL YESTERDAY'S ITEMS SELF-EXPLANATORY

Please address all queries to Cartoonist Ripley, c/o King Features, New York City, N.Y.

Two Jackson Cup Football Matches Are Set Saturday

FIRST round matches in the Jackson Cup soccer series will be played Saturday with a double bill at Royal Athletic Park. Young Liberals, intermediate league champions, and the Saanich Thistles, cellar occupants in the Victoria and District Football League, will meet in the curtain raiser at 2 o'clock with "Scotty" Dowds as referee. Garrison, winners of the local round of the Province Cup series, and Victoria City will meet in the second attraction. The match is a replay of their match of a few weeks ago which ended in a stalemate. Joe Obee will officiate. In the event of a draw in the Garrison-City fixture at the end of regulation playing time, thirty minutes overtime will be played.

KEEN BATTLE EXPECTED IN SENIOR LOOP

Six Clubs May Play in Softball Division—Entries Close Tomorrow

Lower Island Softball Association officials yesterday announced that the final date for filing entries has been extended until tomorrow. Eighteen clubs have filed their applications and are ready to swing into action when the lid is pried off the 1939 season early next month. However, with more teams reported wishing to compete in the various sections, it was decided to give the late-comers two days' grace.

Placing of the clubs must await final approval of the association executive, but early indications point to a four and possibly a six-team senior division. Heading the senior entry list is Camerons, last season's Vancouver Island champions, with the New Method Laundry, Victoria Longshoremen and Kentractors (last season's Saanich Construction) also entered in the "A" division. Reports have it that Frank Shandley and Ed Whyte are planning to enter senior clubs.

As the setup looks at present, there will be plenty of keen rivalry in the "A" section pennant chase with pre-season gossip favoring the stevedores. Longshoremen are reported to have a formidable line-up ready for the season's opening. Camerons, defending titleholders, will be right in the thick of the fight, while the laundrymen are considered as a threat for the title. Kentractors will be stronger than last season and figure to be close to the top when the schedule is completed.

OTHER ENTRIES

Other men's teams entered are V.M.D., Metchosin, Shinglers, Esquimalt Athletic Association, Bull Bros., of Sidney, Odd Fellows, Moose, Spencers, Island Building (last year's Young Citizens' League), Camerons No. 2 team and The Times. Three women's clubs have entered for competition in the fair sex loop, Cardinals, Adverts and Puritys.

Probable additional entries include another women's squad, two teams from the Navy, and one club from the Hollywood Club.

The season's opening games will be played on May 8, and while no official announcement has been made, it is expected that the honor of lifting the curtain will fall to the "B" section nine. Senior "A" clubs will probably get into action the next day with Royal Athletic Park being the scene of the main tussle.

ENGLISH RUGBY

LONDON, April 29 (CP).—English Rugby Union matches played today resulted as follows:

Aberavon 3, Swansea 3.
Abertillery 3, Llanelly 0.
Bridgend 21, Pill Harriers 0.
Neath 8, Newport 3.
Pontypool 13, Cardiff 14.
Risca 7, Cross Keys 8.

WINS VICTORIA STAKES

HURST PARK, England, April 29 (CP).—J. E. Widener's Unbreakable, by Sickle out of Bluegrass, today won the Victoria Cup, showing the way to a field of eighteen others in the seven-furlong race.

Pegasus ran second, a length behind, and Quartlermaître third three-quarters of a length after Pegasus.

Touring Scottish Football Squad To Play First Game Up-Island

VANCOUVER, April 29 (?).—A touring all-star Scottish soccer team will play its first British Columbia game at Nanaimo Saturday afternoon, June 3, instead of Vancouver, officials of the Provincial Soccer Commission announced here today.

The change will allow the visitors to play a night game in Vancouver Monday, June 5, but will not affect the other two games of the series. Wednesday afternoon they play at Victoria, concluding the series with a game here Saturday afternoon.

The first game at Vancouver will be the only night contest the Scotsmen will play on their tour of the United States and Canada.

PORTSMOUTH CAPTURES CUP-TIE FIXTURE, 4-1

Scores Fine Win Over Formidable Football Eleven

Defeats Wolverhampton in English Cup Final at Wembley Stadium Before Crowd of 100,870 —Winners Flash Brilliant Form—Lead at Half-Time by Two Goals

LONDON, April 30 (CP).—Victorious in a form-shattering English Cup final, Portsmouth's footballers were given a riotous reception when they returned home today with soccer's major trophy.

Thrilling 100,870 spectators at Wembley Stadium, the Fratton Park eleven won the cup for the first time, outplaying the highly-touted Wolverhampton Wanderers, 4-1.

Seldom, of ever, has any team played better football on the big Wembley field. Surviving a trace of nervousness in the opening ten minutes, Portsmouth developed an attack that carried all before it and led 2-0 at halftime. The young Wolves, regarded as the most improved team in England this year, at no time flashed the form that carried them to the runner-up position in the major league table.

SHOWERY WEATHER

Showery weather prevailed, but the dampness had no effect on the spirits of the huge crowd drawn to London from all parts of the country. In high good humor the spectators, led by three military bands, sang songs while they waited for the game to start and cheered mightily on the arrival of the King and Queen, who were accompanied by the Earl of Harewood and Lord Halifax, the Foreign Secretary.

Before the start the vast gathering stood at attention while the National Anthem was sung, the King then shaking hands with the twenty-two players. Later, His Majesty presented the cup to the winning players and Queen Elizabeth presented the cup medals.

The Royal Box was decorated with masses of flowers, and among notables in the stand were members of the touring West Indies cricket team, about to start their English tour.

Thirty-two minutes had elapsed when R. Barlow, ironically enough a former Wolverhampton player, crashed the netting for Portsmouth's first goal. From then on the issue was never in doubt and J. Fanderson, the victor's centre forward made it 2-0 a moment before the whistle stopped play at halftime.

After a minute's play in the second half, C. Parker put his side three up, dashing in to tap the ball in the net after the Wolverhampton goalkeeper had only partially saved a shot. A few minutes later, T. Forsett netted the Wolves only goal in one of his team's rare raids. The last goal of the game went to Parker's credit. The left-winger made no mistake when he received an accurate pass from the far wing.

HIGH STANDARD

Portsmouth's team work reached such a high standard that it would be difficult to pick out outstanding players. Walker, in goal, was rarely called upon, but played well throughout. Morgan was perhaps the better of a superb pair of backs and Rowe quite outshone Cullis, Wolverhampton's international pivot.

Guthrie captained the team with success and he and Wharton supplied the forwards with plenty of clever passes. Portsmouth's right wing was superior, but only because it was given more opportunity. Anderson, at centre forward, played a thrustful game, bothering Cullis at all times.

All the Wolves reached a state of mediocrity and lost their reputations with the possible exception of Galley at right half. So bad were the Wolves that wags were heard saying the doctor must have injected morphia instead of the gland treatment, by which they have become noted in the soccer world. On the other hand, they said Portsmouth players, recent recruits to the gland-injection practice, must have received an extra special brand.

It's easy to say "SILVER FIZZ" GIN London Dry

This advertisement is not published or displayed by the Liquor Control Board or by the Government of British Columbia.

BRAKES
TESTING FREE
SPECIALIZED SERVICE
ALL TYPES OF BRAKES
RELINING AND ADJUSTING
BOULTBEE
(VICTORIA), LTD. 1100 YATES ST

DON'T OPERATE For ENLARGED PROSTATE Or Any Urinary Ills of Men
CONSULT US
Book on "Loss of Manhood and Other Ills of Men," with treatment for Enlarged Prostate WITHOUT OPERATION. Diagnosis Form. Testimonials and advice in plain envelope. Free by mail. Our Specialty—Treatment by mail without personal interview
ENGLISH HERBAL DISPENSARY, LTD.
1559 Davie Street, Vancouver, B.C. Established in Vancouver 15 Years
Consultation by appointment ONLY. Phone Trinity 3515

South African MUSCATEL WINE
A delightful and appetizing wine. Excellent in cocktails.

South African PAARL TAWNY WINE
A tasty port wine of excellent quality

85¢ 26 OUNCE BOTTLE

Products of CO-OPERATIVE WINE GROWERS ASSOCIATION OF SOUTH AFRICA

This advertisement is not published or displayed by the Liquor Control Board or by the Government of British Columbia.

HAVRE DE GRACE RACING

HAVRE DE GRACE, April 29.—Results here today follow:

FIRST RACE—Six furlongs: Graustark (Peters) [illegible] Puzzle Dance (Bateman) 8.20 4.70 Winning Mark (Seabo) 4.20. Time, 1:17 1-5. Also ran: Marshall A, Ravenhurst, Soarina High, Arbitrage, Keyman.

SECOND RACE—Six furlongs: Sun Antioch (Anderson) 58.20 33.60 12.80 Apprehend (Shellhamer) 4.20 3.10 Gold Knishlea (Yarberry) 2.70. Time, 1:17 1-5. Also ran: Bargain Boy, Miss Fee, Barraca, Happy Hostess, Bright Gem, Dixie S.

THIRD RACE—Six furlongs: Bold Fay (Stevenson) 15.80 13.30 12.90 Masewhisk (Polk) 4.30 2.70 Nanachub (Adams) 9.30. Time, 1:17. Also ran: Timetts, Scoria, Ivy X, Abbotts Lark, Sister Reigh, Flagetta.

FOURTH RACE—Six furlongs: Jadaan (Seabo) 18.30 14.30 13.40 Waugh Pop (Polk) 8.30 8.60 Lula Khayyam (Wittmer) 4.80. Time, 1:17 1-5. Also ran: Hi Blaze, Esther O., Parvin, Dark Friend, Moon Harvest.

FIFTH RACE—Mile and one-sixteenth: Thanksgiving (Peters) $12.50 $7.30 $5.20 Hypocrite (Shellhamer) 6.50 4.40 Chalephen (Seabo) 5.10. Time, 1:49 1-5. Also ran: Isolater, Hiah Velocity, Gerald, Burning Star, Bourbon King.

SIXTH RACE—Mile and one-sixteenth: Playmore (Anderson) 19.20 13.20 12.60 Chief Evergreen (Yarberry) 2.80 2.30 Elabee (Dabson) 2.70. Time, 1:54 3-5. Also ran: Gemstick, Abbots Last, Fused, Carnage, Albuquerque.

SEVENTH RACE—Mile and one-sixteenth: Mon Doll (Polk) 19.80 14.10 12.80 Lady Democrat (Stevenson) 3.10 2.50 Spartan Lady (Mattison) 2.70. Time, 1:50. Also ran: Justa Flight, Albert D., Chilly Eddie.

SPEED BOAT RACES
SHAWNIGAN LAKE—MAY 24

Capturing the Stuyvesant Handicap

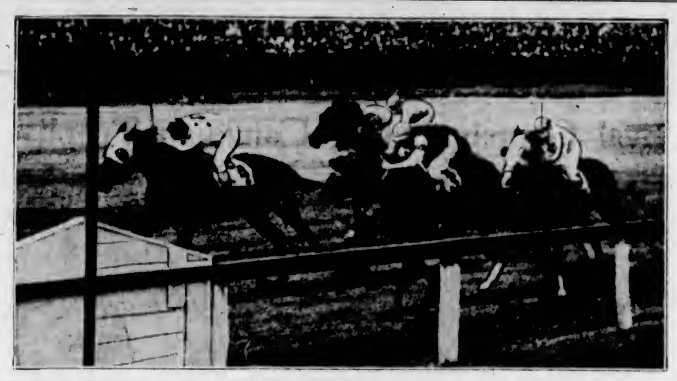

Winning the Stuyvesant Handicap at Jamaica Track, Long Island, N.Y., Is T. M. Dorsett. Star Runner Is Second and Entracte Came in to Take Show Money. This Picture Shows the Finish of the Race.

Ten Cricket Clubs Will Play Matches Here This Season

Five Teams to Seek Victoria and District Championship—Other Sides Will Perform in Friendly Fixtures—Inter-City Games With Vancouver Listed—Schedule Announced

Ten clubs, five playing league matches and a like number performing in friendly games, will play in the Victoria and District Cricket Association during the coming season, according to the schedule released yesterday by W. I. Land, secretary.

Playing in league competition will be the Five C's (defending champions), Cowichan, Incogs, Albions and Seattle. The clubs will play eight games, meeting each team at home and away. Teams listed for friendly fixtures include Victoria, University School, Brentwood College, Shawnigan Lake and Navy.

Highlights of the season's play will include the inter-city matches with Vancouver. Mainlanders will visit here on July 1 for a game at Macdonald Park, and the locals will return the visit on Labor Day, September 4.

The Victoria Cricket Club will stage its annual week at Macdonald Park from August 21 to 25, both dates inclusive. Knock-out competitions will also be played, the sudden-death matches being arranged in three rounds.

Seattle cricketers will be here for four league matches during the season, and each of the clubs in the league will journey to the Sound city once for league play.

SCHEDULE

The season's schedule follows:

May 6—Brentwood vs. Victoria, Brentwood (F.).

May 13—University School vs. Victoria, University School (F.); Five C's vs. Albion, Beacon Hill (F.).

May 20—Cowichan vs. Incogs, Cowichan (L.); Five C's vs. Albion, Beacon Hill (L.); Brentwood vs. Victoria, Brentwood (F.).

May 24—Victoria vs. U.B.C., Vancouver (F.).

May 27—Albion vs. Incogs, Beacon Hill (F.); Cowichan vs. Victoria, Cowichan (F.).

June 3—Cowichan vs. Albion, Cowichan (L.); Five C's vs. Victoria, Beacon Hill (F.).

June 10—Shawnigan Lake vs. Victoria, Shawnigan Lake (F.); Five C's vs. Cowichan, Beacon Hill (L.); Incogs vs. Albion, University School (F.); St. Michael's vs. Prents, Macdonald Park.

June 17—Albion vs. Incogs, Beacon Hill (L.).

June 18—Seattle vs. Five C's, Seattle (L.).

June 24—Incogs vs. Five C's, University School (L.); Victoria vs. Cowichan, Macdonald Park (F.); Albion vs. Navy, Beacon Hill (F.).

July 1—Inter-city match at Macdonald Park; Five C's vs. Seattle, Beacon Hill (L.).

July 2—Cowichan vs. Seattle, Cowichan (L.).

Knockout Series—First Round

July 8—(a) Victoria vs. Five C's, Macdonald Park; (b) Incogs vs. Cowichan, University School; (c) Albion, bye.

July 9—Seattle vs. Albion, Seattle (L.).

Knockout Series—Second Round

July 15—(d) Albion vs. winner of (a), Beacon Hill.

July 16—Seattle vs. Incogs, Seattle (L.).

July 22—Cowichan vs. Five C's, Cowichan (L.); Incogs vs. Albion, University School (L.); Victoria vs. Navy, Macdonald Park (F.).

July 29—Albion vs. Cowichan, Beacon Hill (L.); Incogs vs. Victoria, University School (F.).

Aug. 5—Albion vs. Five C's, Beacon Hill (L.).

Aug. 6—Seattle vs. Cowichan, Seattle (L.).

Knockout—Final

Aug. 12—(e) Winner of (b) vs. Incogs, Beacon Hill. Albion vs. Victoria, Beacon Hill (F.).

Aug. 19—Incogs vs. Cowichan, University School (L.); Five C's vs. Albion, Beacon Hill (F.); Victoria vs. Navy, Macdonald Park (F.).

Aug. 21 to 25—Victoria Cricket Week.

Aug. 26—Five C's vs. Incogs, Beacon Hill (L.); Cowichan vs. Victoria, Cowichan (F.).

Sept. 2—Cowichan vs. Albion, Cowichan (F.); Victoria vs. Five C's, Macdonald Park (F.); Incogs vs. Seattle, University School (L).

Sept. 3—Victoria vs. Seattle, Macdonald Park (F.).

Sept. 4—Albion vs. Seattle, Beacon Hill (L.); inter-city match at Vancouver.

Sept. 9—Albion vs. Five C's, Beacon Hill (F.); Incogs vs. Cowichan, Cowichan (F.).

Sept. 16—Victoria vs. Albion, Macdonald Park (F.).

All league games, except those in Seattle, limited to two hours' batting for each innings.

VICTORIA WINS FRIENDLY GAME

Victoria Cricket Club defeated the University School, 58-34, in a low-scoring friendly match played yesterday afternoon at the University School grounds.

Visitors batted first, and except for R. H. Moffatt who put on twenty runs for the day's highest score, found the trundling of the University School boys quite troublesome. However, when their time came to bat the students suffered a worse fate and were only able to knock up thirty-four runs. Thorne was top batsman for the losers with eleven runs.

Bowling honors went to Pudney, of the Victoria Club, who took five wickets for four runs. R. H. Moffatt dismissed three batsmen for six runs and two wickets for eight runs respectively.

Chinook Club Dinner

Chinook Club of the Victoria-Saanich Inlet Anglers' Association will hold a business meeting and banquet in Spencer's dining-room at 6.30 o'clock Thursday evening, Bill Rowe, secretary, announced yesterday. Those planning to attend are asked to get in touch with Rowe.

Present Standing of Clubs in Old Country Soccer

LONDON, April 29 (CP).—Standings in Old Country football, including games played today, follow:

ENGLISH LEAGUE

First Division

	P	W	L	D	F	A	P	Goals
Everton	41	27	8	6	88	49	60	
Wolverhampton W.	40	21	9	10	86	39	52	
Middlesbrough	41	20	13	8	92	73	48	
Charlton Athletic	41	21	14	6	72	58	48	
Derby County	42	19	15	8	66	55	46	
Arsenal	41	18	14	9	73	41	45	
Stoke City	41	17	13	11	71	69	45	
Bolton Wanderers	42	15	12	14	68	57	44	
Preston North End	41	18	13	12	82	58	41	
Liverpool	41	14	13	14	82	81	42	
Grimsby Town	41	15	15	11	58	69	41	
Aston Villa	41	16	17	8	70	59	40	
Leeds United	41	16	17	8	59	87	40	
Sunderland	41	13	17	11	54	67	37	
Portsmouth	41	12	16	13	46	88	37	
Manchester United	42	10	15	16	56	85	36	
Blackpool	41	11	18	14	54	87	36	
Brentford	41	14	19	8	53	72	36	
Huddersfield Town	41	12	19	11	58	84	35	
Chelsea	41	12	21	8	63	79	32	
Birmingham	42	12	22	8	62	84	32	
Leicester City	41	9	21	11	48	88	29	

Second Division

	P	W	L	D	F	A	P	Goals
Blackburn Rovers	42	25	12	5	84	60	55	
Sheffield Wednesday	42	21	10	11	88	59	53	
Sheffield United	41	19	8	14	63	40	52	
Manchester City	41	21	13	7	85	70	49	
Luton Town	41	20	14	5	81	63	49	
Coventry City	41	16	13	8	59	43	40	
Chesterfield	41	18	19	4	63	81	40	
Tottenham Hotspurs	41	19	13	9	66	56	47	
Newcastle United	42	18	13	10	81	68	46	
West Bromwich	42	18	15	9	89	72	45	
Fulham	42	17	15	10	81	55	44	
West Ham United	41	18	15	10	68	51	42	
Millwall	42	14	14	14	64	53	42	
Burnley	42	15	18	9	60	68	39	
Bury	42	12	17	13	55	74	37	
Bradford	42	12	19	11	61	82	35	
Southampton	41	12	19	9	58	80	35	
Plymouth Argyle	40	13	19	8	66	[illegible]	34	
Swansea Town	41	11	18	12	49	77	34	
Notts Forest	41	10	20	11	49	81	31	
Norwich	40	12	22	6	49	90	29	
Tranmere Rovers	42	8	21	13	59	99	17	

Third Division—Southern Section

	P	W	L	D	F	A	P	Goals
Newport County	41	22	9	11	59	40	55	
Crystal Palace	41	20	10	11	71	52	51	
Brighton and H.A.	42	19	12	11	68	49	49	
Reading	41	18	11	14	68	57	46	
Watford	42	17	12	13	82	51	46	
Aldershot	42	18	14	12	83	66	46	
Bristol City	41	18	14	11	61	61	43	
Queen's Park	41	16	13	13	67	68	43	
Notts County	41	17	18	6	59	64	42	
Swindon Town	40	17	14	9	69	76	42	
Ipswich	40	15	14	11	60	51	41	
Cardiff City	41	15	15	11	59	59	41	
Exeter City	41	12	14	14	63	78	40	
Bournemouth	41	12	18	12	52	58	38	
Southend	40	13	17	10	55	63	38	
Northampton	41	15	19	7	51	58	37	
Torquay	41	14	18	9	53	67	37	
Mansfield	41	11	15	15	40	60	37	
Clapton Orient	42	11	13	18	52	54	34	
Port Vale	41	14	19	8	51	57	36	
Bristol Rovers	42	10	19	13	55	61	33	
Walsall	41	10	21	11	62	66	31	

Third Division—Northern Section

	P	W	L	D	F	A	P	Goals
Barnsley	42	30	5	7	94	34	67	
Doncaster Rovers	41	20	7	14	82	45	54	
Bradford City	41	22	11	8	87	53	52	
Oldham Athletic	42	22	11	9	78	59	49	
Southport	41	19	12	10	72	52	48	
Chester	41	19	13	9	95	88	47	
Hull City	42	18	14	10	83	74	46	
Crewe Alexandra	42	19	17	6	83	76	44	
Stockport County	41	17	18	6	88	74	42	
Rotherham	42	17	17	8	64	64	42	
Gateshead	41	14	14	13	73	68	41	
Halifax Town	41	13	13	15	49	51	41	
Barrow	42	16	17	9	86	64	41	
Wrexham	41	17	18	6	68	79	40	
Rochdale	42	15	18	9	92	83	39	
New Brighton	42	15	18	9	89	73	39	
Lincoln	41	12	20	9	84	97	33	
Hartlepools	39	12	21	6	55	94	30	
Darlington	41	13	22	7	62	92	32	
York	41	12	21	8	62	89	32	
Carlisle	41	12	22	7	61	110	32	
Accrington	42	7	29	6	49	103	20	

SCOTTISH LEAGUE

First Division

	P	W	L	D	F	A	P	Goals
Rangers	38	25	4	9	112	55	59	
Celtic	38	20	10	8	99	53	48	
Aberdeen	38	20	12	6	91	64	46	
Hearts	38	20	12	5	99	70	45	
Falkirk	38	19	12	7	73	63	45	
Queen of South	38	17	12	9	69	64	43	
Hamilton Acads.	38	19	14	5	85	77	41	
St. Johnstone	38	17	15	6	85	82	40	
Clyde	38	17	16	5	78	70	39	
Kilmarnock	38	16	14	8	73	98	39	
Partick Thistle	38	17	17	4	74	87	38	
Motherwell	38	16	17	5	83	88	37	
Hibernians	38	14	17	7	68	69	35	
Ayr United	38	13	18	9	78	83	35	
Third Lanark	38	12	18	8	80	99	32	
Arbroath	38	11	19	8	64	75	30	
Albion Rovers	38	12	20	6	65	90	30	
St. Mirren	38	11	20	7	57	80	29	
Queen's Park	38	11	22	5	57	83	27	
Raith Rovers	38	10	26	2	63	99	22	

Second Division

	P	W	L	D	F	A	P	Goals
Cowdenbeath	34	28	2	4	120	45	60	
Alloa	34	22	8	4	91	48	48	
East Fife	34	21	7	6	86	61	48	
Airdrie	34	21	9	4	85	57	47	
Dunfermline	34	18	11	5	93	78	41	
Dundee	34	14	12	7	93	63	37	
St. Bernards	34	15	13	6	79	74	36	
Stenhousemuir	34	15	14	5	74	89	35	
Dundee United	34	15	16	3	78	69	33	
Brechin	34	11	14	9	82	104	31	
Dumbarton	34	9	13	12	69	79	30	
Morton	34	11	17	6	74	88	28	
King's Park	34	12	20	2	87	93	26	
Forfar Athletic	34	11	20	2	74	138	25	
Montrose	34	10	19	5	82	98	25	
Leith Athletic	34	10	20	4	57	83	24	
East Stirling	34	9	21	4	89	120	22	
Edinburgh	34	6	24	4	58	119	16	

Pleasure is yours. See thirty Victoria gardens, Wednesday to Saturday. Tickets 50c. All florists. ***

BIG KENNEL SHOW TO BE HELD MAY 20

Island Association to Stage Point Event at Crystal Garden Soon

Preliminary arrangements were made yesterday by officials of the Vancouver Island Dog Fanciers' Association for the all-breed dog show, which will be held at the Crystal Garden on Saturday, May 20. Bob Cross, well-known fancier, will be the official judge. The event will start at 10 o'clock in the morning and will continue throughout the day. Entries are expected from all parts of British Columbia, Northwest cities and various towns on the Coast.

Some fine trophies have been presented, with Spratt's Challenge Cup going to the best in the show and the Lieut.-Governor's for the best sporting. Keen competition is expected for these two handsome pieces of silverware. The Canadian Kennel Club have donated a trophy for the best Canadian bred dog or bitch, and the English Cocker Kennel Club of Western Canada has given one for the best puppy in the show, dog or bitch, parti or solid.

Other specials will be for the following: Best puppy in show; best novice, groups of best sporting, best sporting hounds, best working, best non-sporting, best terrier, best toy. The exhibiting public will be interested to know that cash prizes will be given for the best of breed, where there are four or more in competition.

According to Secretary Mrs. C. Bloomfield entry blanks have been requested from San Francisco, Los Angeles, Calgary and Winnipeg. Further information may be secured from the secretary at G 4788.

INTEREST IN BASEBALL IS GROWING HERE

Ten Clubs Will Play in Local League—Up-Island Loop Growing

Further proof of the revival of interest in baseball on Vancouver Island came to light yesterday with the announcement by Jimmy Berry, Port Alberni, and secretary of the Upper Island Baseball League, that Chemainus and Nanaimo will have franchises in the loop this season.

Five ball nines, Port Alberni Waterfronts, last year's champions; Port Alberni Kingsways, Courtenay, Chemainus and Nanaimo will seek the Upper Island pennant in the 1939 chase, with the latter two clubs entering the league this year.

Berry announced that the league will open on May 14, with Chemainus journeying to Port Alberni to oppose the Waterfronts, and Kingsways going to Courtenay. The clubs will play twin-bill Sunday fixtures. Present plans call for the league champions to enter the Senior B provincial play-downs.

In keeping with the interest at Upper Island points, there is considerable activity in Victoria baseball circles, with ten clubs, four in the senior loop and six in the second division, rapidly rounding into shape for the opening here early in May. The entry of the Cedar Hill Athletics boosted the minor loop to an even half-dozen teams, with Pitzer and Nex, Cubs, Navy, Eagles and Brown Bombers as earlier entries.

During the Summer the junior and juvenile leagues, organized by Bill Pynn, caretaker at Royal Athletic Park, will be operated. Present indications point to about ten clubs playing in the two sections.

BASEBALL SCHOOL

Another step in the interest of the game here will be the establishment at Royal Athletic Park of a baseball school for the months of June and July. Ian Eisenhardt, provincial director of the Provincial Recreational Centres, was in the city Friday for the annual display at the Bay Street Armoury, and intimated that his department would be willing to assist in this splendid work. Plans call for the appointment of an instructor who will have full charge of the school, under the jurisdiction of the Victoria Baseball Association.

Local clubs will workout today at Royal Athletic Park from 10 o'clock to 12 o'clock, and on Tuesday the players will be guests of the Eagles and the Victoria Baseball Association at the showing of "Batter Up," a baseball picture with commentary by Ted Housing, Columbia Broadcasting System's ace sports announcer. Showing of the picture is being made possible by Ross "Bud" Hocking, Hocking & Forbes, Douglas Street. The show will start at 8 o'clock.

Binks—My wife and I got on splendidly for ten years.

Spinks—Really! And what happened?

Binks—She came back.

POLO TOURNEY PLANNED HERE

With nine British Columbia teams entered and prospects of two and possibly three American squads filing their entries before tomorrow's closing date, the monster three-day polo tournament at the Willows on May 26, 27 and 28 will be one of the largest ever staged in this city. Interest in the game here has made rapid strides during the last few years, and the standard of play has shown considerable improvement. The new playing surface at the Willows is popular with local players and is much faster than the former ground used by the Victoria Riding and Polo Club.

Polo stars from Kamloops, Vancouver, Duncan, Esquimalt and Victoria are busy polishing up their games for the big meet by playing a number of exhibition fixtures, and when the tournament opens the ponies and team members will be in splendid condition. Entries to date include the Lion's Gate Club, Vancouver; Wallace Four, father and three sons, Vancouver; Tommy Willmott's poloists from the British Columbia Interior; Kamloops Polo Club; 62nd Battery, R.C.A., Duncan; Duncan Polo Club; Esquimalt Polo Club, and two teams from the Victoria Riding and Polo Club.

All matches in the three-day meet will be played on the resurfaced oval at the Willows, and the large grandstand and its many boxes will provide ample comfortable seating accommodation for the spectators. The draw and the number of games to be played daily will depend on the number of clubs entered, and will be announced shortly.

Today at the Willows, Esquimalt and Victoria teams will play an inter-club match at 2:45 o'clock. The game is one of a series planned to give the squads a chance to prepare themselves for the tournament next month.

To Race Here Saturday

SWEDE LINSKOG

ACE Pacific Northwest pilot and a favorite with Victoria automobile racing fans, who will be on hand Saturday when the British Columbia Automotive Sports Association presents its inaugural meeting of the season at the Langford Speedway. Linskog carried off many awards last year, and the announcement that he will appear at the opening meet will be welcomed by followers of the thrilling sport. Other American drivers listed to see action Saturday are: Tommy Legge, car No. 3; Jimmy Sims, car No. 27, and Bert McMurty, car No. 62. Bert Sutton, Jimmy Laird, Digger Caldwell, Johnny White and six other Victoria drivers, all with new speed wagons, will also compete in the various events. The show will open at 7:45 o'clock with the speed trials.

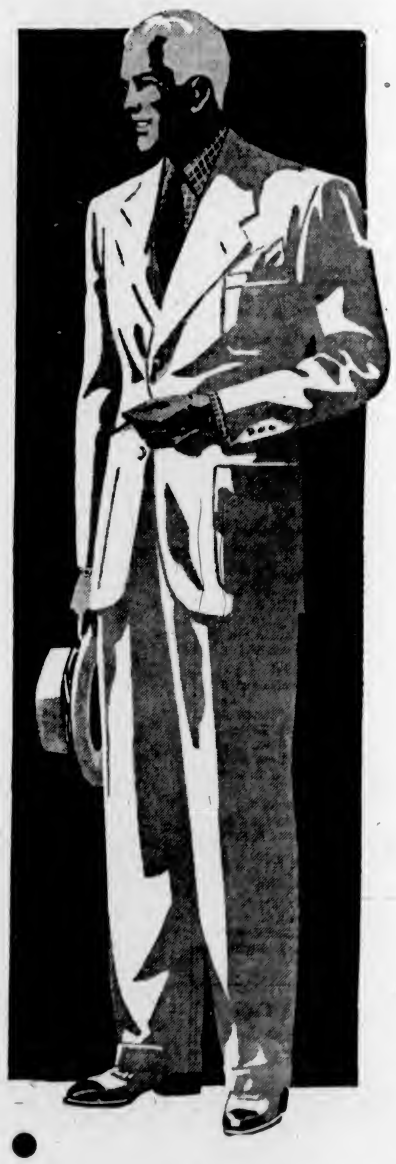

For Summer . . . Grey Flannel . . . of course! Cool, smart for any Summer occasion. You'll like our newly arrived selection. Single and double-breasted models . . . perfectly cut and tailored from fine imported cloths . . . in accordance with Wilson standards of quality . . . and offered at reasonable prices ranging from $30.

W. & J. WILSON
Men's and Boys' Clothing Since 1862
Ladies' Sport Apparel—Duck's Shoes
1212-21 Government Street G 5019

EDMONTON GRADS SCORE WIN OVER U.S. CAGERS

Final Half Drive Brings Perennial Champions Verdict

Percy Page's Famous Prairie Basketball Squad Rallies in Last Period to Gain 50-34 Decision to Take Lead in Battle for International Trophy and Crown

EDMONTON, April 29 (CP).—Edmonton Grads put on a great fourth-quarter rally here tonight to defeat St Louis Legions, 50-34, in the third game of a best of five challenge series for the Underwood Women's International Basketball Trophy, held by the Grads since it was donated in 1923.

More than 4,000 fans sat tense as the teams battled on even grounds for the first three quarters. Then Grads, without their captain and star centre, Noel Macdonald, raced ahead as the St. Louis defence fell apart.

Grade came from behind to lead 13-8 at the end of the first half, edged the count ahead to 22-16 at halftime, but fell behind again before going into the fourth quarter leading 31-28.

Close officiating saw seventeen personal fouls called against the Grads and sixteen against the Legions. Only two players were banished with four personals, Macdonald in the third quarter and Bernice "Dizzy" Fillman, of St. Louis in the fourth.

LEADING SCORER

Mabel Munton, Grad guard battling illness throughout the series, shot seven field goals to head the scorers with seventeen points. A string of long shots earned Etta Dann, the other regular Grad guard, fourteen points. Little Helen Northup counted ten. Frillman led Legion with eleven points, one more than Mary Dueker.

Grads had a marked advantage in the shooting accuracy, counting twenty-one of fifty field shots to eleven of sixty for St. Louis.

Line-ups:

Edmonton—Northup, 10; Munton, 17; Ross, 1; Dann, 14; MacRitchie; Brown, 2; Macdonald, 4; Williamson, 2; total, 50.

St. Louis—Dueker, 10; Taylor, 1; Lamertha, 2; Rudis, 5; Crain, 5; Bushman; Frillman, 11; total, 34.

Officials: Bill Douglas and Ed Tomick.

BEATS PITTSBURGH TO HOLD TOP SPOT

Continued from Page 13

Ostermueller and Desautels; Ross, Parmelee and Hayes.

	R.	H.	E.
Chicago	9	14	1
St. Louis	8	12	1

Batteries: Rigney, Whitehead, Dietrich, Brown and Silvestri; Kramer, Cox, Cole and Glenn.

NATIONAL LEAGUE

	R.	H.	E.
Cincinnati	5	7	1
Pittsburgh	3	8	2

Batteries: Walters and Lombardi; Tobin, Bowman, Swift and Berres.

	R.	H.	E.
St. Louis	2	7	0
Chicago	0	1	1

Batteries: Warneke and Owen; Lee and Mancuso.

	R.	H.	E.
New York	1	5	4
Boston	8	11	0

Batteries: Schumacher, Coffman and Danning; Turner and Lopez.

	R.	H.	E.
Philadelphia	0	7	1
Brooklyn	5	8	2

Batteries: Mulcahy and Millies; Wyatt and Phelps, Todd.

COAST LEAGUE

LOS ANGELES, April 29 (AP).—Sacramento took a two-run lead in the second inning and trounced Los Angeles, 4-2, aided by the fancy flinging of Lee Sherrill, who outpitched "Scow" Thomas, big Angel forkballer, despite the fact that Thomas achieved ten strikeouts.

	R.	H.	E.
Sacramento	4	9	0
Los Angeles	2	6	0

Batteries: Sherrill and Ogrodowski; Thomas and R. Collins.

	R.	H.	E.
Hollywood	4	7	2
Portland	6	12	0

Batteries: Tost, Fleming and Brenzel; Douglas, Thomas and Monzo.

	R.	H.	E.
San Diego	9	12	1
San Francisco	3	9	2

Batteries: Hebert and Detore; Koupal, Wilkie and Sprinz.

	R.	H.	E.
Oakland	12	16	0
Seattle	1	9	4

Batteries: Salveson and Conroy; Moffatt, Budnick and Campbell.

WESTERN INTERNATIONAL

First game:	R.	H.	E.
Spokane	2	5	1
Vancouver	10	13	2

Batteries: Steengrase, Albenese, Lake and Biard; Malman and Volpi.

Second game:	R.	H.	E.
Spokane	2	6	1
Vancouver	6	9	2

Batteries: Serventi, Windsor and Clawitter; Holmes and Volpi.

	R.	H.	E.
Wenatchee	2	9	0
Tacoma	4	10	1

Batteries: Candini and O'Banion; Medeghini and Pfeifer.

	R.	H.	E.
Yakima	3	9	4
Bellingham	6	13	3

Batteries: Johnson, Soinila and Lorenz; Bray and Brenner.

Victoria City and Hudson's Bay Will Meet in Cup Final

VICTORIA City and Hudson's Bay will meet Wednesday afternoon at Royal Athletic Park in the final of the Rennie & Taylor Cup series. In the semi-final matches played last week, City blanked Navy, 5-0, and the Bays eked out a 4-0 overtime victory over Spencers. The kick-off is set for 2:30 o'clock with Joe Obee as referee. Overtime will be played in case of a draw.

SWIMMING RESULTS

Results of the Y.M.C.A. swimming handicap events held last night at the Crystal Garden are as follow: Women—1, V. Hyde; 2, J. Pendray; 3, F. Byait; 4, J. Morgan. Men—1, T. Tully; 2, R. Johnstone; 3, H. Reston; 4, D. Moir.

"Where Are the Boys of the Old Brigade?"

"Ssh! Keep the children quiet They're at the door trying to sell us a vacuum-cleaner.

Queen's Park and Raith Rovers Are Relegated Squads

Will Play in Second Division of the Scottish League Next Season—Schedule Is Completed—Cowdenbeath and Alloa Promoted to the Senior Section Next Season

GLASGOW, April 29 (CP).—After a two-year absence, spoils of the nine-month Scottish Football League schedule — cup and league trophies—rest in Glasgow, which claims one of the most colorful clubs in major soccer today.

Glasgow Rangers hoisted the league-championship flag for the twenty-fourth time and Clyde, also from Glasgow, fielded its first cup-winning aggregation in the club's long history.

The drawn-out season ended Saturday, climaxing a thirty-eight-game campaign that produced great battles and pre-game upsets galore. Clubs placed near the bottom of the league provided the sting that held interest until the final day.

Final compilation shows Queen's Park, only amateur club in big-time Scottish football, and Raith Rovers, up from the Second Division just one year, will play in the minor league next year. Cowdenbeath and Alloa will take their places. Alloa nosed out East Fife on a goal-average basis. Both clubs finished with forty-eight points.

CELTIC PICKED

Rangers' championship feat was not called by experts who predicted Celtic would repeat last year's triumph. The Celts started out as if that was their intention but before Christmas the Light Blues forged ahead and remained in front all the way down the final stretch.

Prominent in their success was Alex Venters, veteran of the club. The brilliant centre-forward, leading scorer of the league throughout the season, finished with a point-total of thirty-five.

Rangers lost, 2-0, at Aberdeen over the week-end but ended with fifty-nine points, eleven more than Celtic and thirteen ahead of the Dons. Hearts, although tied in points with Falkirk, finished in fourth position. The Edinburgh club boasted a better goal average.

Cowdenbeath was run-away leader of the Second Division, posting a final count of sixty points. Raith Rovers had things their own way last year but couldn't keep up to the brand of soccer played in the major circuit.

Aberdeen's success at Pittodrie Park was somewhat of a shock to critics who installed Rangers pre-game favorites. Smith scored in the opening half and Armstrong made it 2-0 in the final forty-five minutes.

Placed just outside the relegation zone, with still a chance of being demoted, St. Mirren tackled the powerful Celtic eleven and came out on top by a 2-1 score. Playing at home, the Saints overcame a first-half goal by Divers when McClintock and Knox scored in the final stanza.

Another hard-fought battle was played at Coatbridge where Albion defeated Raith Rovers, 2-1. Burke scored both Albion goals in the first half, and although Raith staged a terrific offensive in the second half, Albion held them to one goal by Haywood.

Decisive victories were posted at Shawfield Park and Hamilton. Clyde, performing at home, showed great power in defeating Kilmarnock, 5-1, and Hamilton Academicals were too clever for Hearts and won, 4-1. Wilson, the Accies' centre-forward, scored three goals.

In other matches, Ayr United and Third Lanark played to a 3-3 draw, all goals being scored in the opening forty-five minutes, Hibernians defeated Motherwell, 2-1, and Partick blanked Falkirk, 2-0. Queen's Park whipped Queen of South, 2-0, but it was a lost cause.

DIVISION I

Aberdeen 2, Rangers 0
Albion Rovers 2, Raith Rovers 1
Ayr United 3, Third Lanark 3.
Clyde 5, Kilmarnock 1.
Hamilton Academicals 4, Hearts 1
Hibernians 2, Motherwell 1.
Partick Thistle 2, Falkirk 0.
Queen's Park 2, Queen of South 0.
St. Mirren 2, Celtic 1.

DIVISION II

Alloa 1, Brechin City 1.
Dunfermline 7, King's Park 1
East Stirling 2, Edinburgh City 3.
Leith Athletic 0, Cowdenbeath 2
Montrose 5, Dundee 5.
Stenhousemuir 3, Dundee United 0.

BAY MEADOWS RACING

BAY MEADOWS, April 29.—Results here today follow:

FIRST RACE—One mile
Cynic Queen (Robertson) $7.40 $4.20 $3.00
Salsita (Knapp) 25.20 8.00
Torch Singer (Sisler) 3.60
Time, 1.40 3-5. Also ran: Tobacco Road, Master Jean, In The Shade, Bosca.

SECOND RACE—Mile and one-sixteenth
King Royale (Robertson) $6.80 $3.40 $3.20
Kent (Dye) 3.00 2.60
Portel (Sisler) 5.80
Time, 1.47 4-5. Also ran: Battling Knight, Crystal Chief, Rodney Pan, Swift Gal, Sweet Tody, Bon Boots, Manhie, Wild Run.

THIRD RACE—Six furlongs
Urge Me (Knapp) $7.80 $4.00 $2.80
Real Clear (Robertson) 5.20 3.40
Smoky Snyder (Bailey) 3.60
Time, 1:12. Also ran: Alaskan, Lancover, Dip, Sky Rhonda.

FOURTH RACE—Mile and one-sixteenth
Mary Allen (Westrope) $10.20 $4.60 $3.20
Sir Ridgway (Corbett) 3.60 2.60
Binocular (Dye) 2.80
Time, 1.47 4-5. Also ran: Shortbread, Ethelmont, Bon Amour.

FIFTH RACE—Mile and one-sixteenth
Don Guzman (Warden) $9.60 $4.60 $3.60
Sextus (Westrope) 9.40 5.60
Sentimentalist (Knapp) 5.00
Time, 1.48 4-5. Also ran: Undulate, Callino, Broad Walk, Anopheles.

SIXTH RACE—Mile and one-sixteenth
Gallaclay (Robertson) $2.80 $2.60 $2.20
Wild Turkey (Bailey) 6.20 3.00
Auman (Dye) 2.40
Time, 1.46 4-5. Also ran: Nedrob, Iron Hills, Wildland.

SEVENTH RACE—One mile
Sweepalot (Robertson) $14.20 $5.40 $4.00
Best Beau (Leishman) 3.80 2.80
Congressman (McDermott) 480
Time, 1.38. Also ran: Count Atlas, Chanceview, Falerno, Enchanted.

EIGHTH RACE—Mile and three-sixteenths
Unparralled (Dye) $8.00 $4.60 $3.40
Empress Pelota (Corbett) 7.80 4.60
Holster (Robertson) 3.80
Time, 1.59 4-5. Also ran: Anhelation, Hunterdon, Wreckfield, Chattmal.

PIMLICO RACING

PIMLICO, April 29.—Entries for Monday follow:

FIRST RACE—[illegible] and one-half furlongs
Breaking Waves 118
Razaela 118
Precious Time 116
[illegible] 118
Annie Alone 118
Kanal Bret 118
Fair Haired 117
Good [illegible] 118
Damaged Goods 118
Maradan 118
Hardy M[illegible] 118
Dark Rain[illegible] 118
[illegible]
Marshal [illegible]
Sam P[illegible] B [illegible]
[illegible]

SECOND RACE—Six furlongs
[illegible] Boy [illegible]
[illegible]
Peace About [illegible]
[illegible] Gold [illegible]
[illegible]

THIRD RACE—[illegible]
[illegible] Larghetto 140
Barry Star 140
[illegible]
Wilfred G [illegible]
Broadside King 140
Paper Moon 140

FOURTH RACE—Six furlongs
[illegible]
White Cockade [illegible]
Doc [illegible]
[illegible]
Zostera [illegible]
[illegible]
Patsey Bea[illegible] 117
Rain Maker [illegible]
[illegible] Bee 113
Royal Teddy 107
Teddy Patic 117
Marcloud 108
Proph 115
Robespierre 103

FIFTH RACE—Mile and seventy yards
Beacon Rock 108
(D) Dark Watch 113
Grenadier 105
Guyencourt 110
Shambles 113
(D) Orchid Next 111
Sun Lover 119
Rose Baby 100
Larkar 108
Sky Flier 116

SIXTH RACE—Six furlongs
Rough [illegible] 122
Old Peachbush 112
Battle Jack [illegible]
Accolade 116
Rehearsal [illegible]
Drudgery 112
Sun [illegible] [illegible]
Preeminent 116
Rissa 101
Conquer 119

SEVENTH RACE—Mile and three-sixteenths
Scarlet O 107
Puddles 107
Gyral 110
Gay Lass 107
Glisten 107
Bosoph 117
Counter Pass 107
Super [illegible] [illegible]
James Boy [illegible]
Lone Hand 107
Last Scamp 107
Our Ship 107
Dalan Harry 112
Dub 112
Two Aces 112

EIGHTH RACE—Mile and one-sixteenth
Anglo-Saxon 112
Golden Vein 116
Kinross 113
The Queen 107
Gorse 108
Redjack 113
(E) Light Chatter 107
Guest of Honor 113
Lady Roma 103
(E) Careful Miss 103
Setemup 116
xteenhl

Tickets sold at all florists, 50c. Admit you to thirty Victoria private gardens, Wednesday to Saturday.***

Composite Score of the Series

Here's a composite box score of the five-game series between the Victoria Dominoes and the Windsor Alumni, which was won by the former, a win which gave them the Canadian basketball championship here on Friday night at the Willows:

WINDSOR—	F.G.	F.S.	F.M.	P.F.	Pts.
I. Allison (g)	13	5	5	10	31
J. Stewart (f)	9	9	5	6	27
G. Sherman (c)	7	3	2	11	17
S. Nantais (g)	3	1	2	8	7
T. Pendlebury (g)	2	3	6	14	7
J. Blair (c)	3	5	2	4	11
D. Gray (f)	2	1	1	3	5
G. Weiss (f)	2	7	5	9	11
I. Meretsky (f)	13	7	1	9	33
Totals	54	41	29	74	149

VICTORIA—	F.G.	F.S.	F.M.	P.F.	Pts.
A. Chapman (c)	11	2	7	16	24
C. Chapman (g)	12	4	5	7	28
H. Rowe (f)	26	17	22	15	69
S. Jackson (f)	10	1	2	10	21
B. Davies (g)	7	10	9	7	24
R. Taylor (f)	0	6	9	5	6
J. Mylrea (f)	1	0	0	0	2
G. Patterson (f)	0	0	0	1	0
Totals	67	40	54	61	174

Referees—Tim McCullough, Seattle and Ralph Thomas, Vancouver.

LINFIELD WINNER OF BELFAST CUP

BELFAST, April 29 (CP).—Linfield won the Irish Football Association Cup for the nineteenth time today, defeating Ballymena United, 1-0, in the final for the trophy. The victor's last triumph was in 1936, while Ballymena was successful once, in 1929.

Last year the cup was taken by Belfast Celtic, who defeated Bangor, 2-0, at the second attempt. The first match ended in a scoreless draw.

WASTED EFFORT

Nurse — Now, Johnny, go and wash your face and hands before the visitors come.

Johnny—Oh, yes, and then suppose they don't come?

KENT'S

A CARLOAD TO CHOOSE FROM

Westinghouse *"Dual Automatic"*

Refrigerators

An exclusive Westinghouse achievement is the new **True-Temp Control** by which the temperature of the food, rather than the temperature of the froster, governs the operation of the unit. Westinghouse has many other exclusive features found in no other refrigerator.

5-Year Guarantee

Built to Last a Lifetime—Without Attention

Priced From $144

Model G 68, $258

641 YATES ST. **KENT'S, LTD.** PHONE E 6013

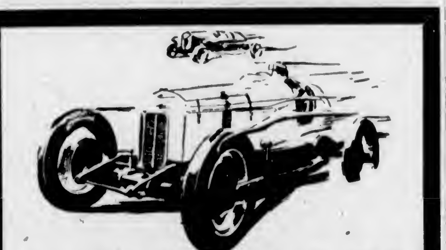

AUTO RACES

LANGFORD SPEEDWAY

The First Meet of the Season

SATURDAY, MAY 6

Speed and Thrills On an Entirely Re-Surfaced Track

FOURTEEN AMERICAN AND LOCAL CARS

Time Trials, 7:45. Admission, 50c.

TRANSPORTATION—Chartered Cabs Will Leave Balmoral Hotel, Douglas Street, at 7:15 p.m. 50c RETURN

"EXPORT"

You cannot buy a better cigarette

FINEST TOBACCOS • MOISTUREPROOF PAPER

It's *thrifty* to install NEW CHAMPION SPARK PLUGS

We, Champion Spark Plug dealers everywhere, extend to you this invitation to bring your car to one of us during National Spark Plug Change Week for a check-up of your spark plugs. We will test them, clean them, and show you how old, worn spark plugs waste gas and oil; why a new set of Champions will soon save their cost and insure quick starting, faster acceleration and all around better engine performance.

Our new Silliment sealed Champion Spark Plugs permanently eliminate troublesome leakage common to ordinary spark plugs. We strongly urge every motorist, not using these new and improved Champions, to install a set now—especially if your present plugs have gone 10,000 miles or more—because even one "leaker" in a set can cause rough, uneven, and wasteful engine operation.

Your Champion Spark Plug Dealer

They HAVE to be Good!

THIS is a highly competitive age. "And don't I know it," you'll say. Well, keeping this fact constantly in mind, the makers of UDL Liquors realize that their products cannot attain public acceptance unless they can compete, in actual VALUE, with liquors produced elsewhere.

Fortunately, we have "what it takes". We are in fact, particularly well favored in the availability of certain basic elements needed in the distilling of really fine liquors. As evidence of this, UDL London Dry Gins are selling in Ontario and Quebec—as well as in a dozen other countries—in competition with the world's best!

To you in British Columbia, we say "Try UDL—not so much because it is produced in Vancouver, but because it is still a "good buy" when compared with any liquor made anywhere!

UDL London Dry GINS "Famed Around the World"

	12 oz.	25 oz.	40 oz.
Silver Fizz	.90	1.75	2.60
Mistletoe	1.00	2.00	2.75
Silver Slipper	1.10	2.15	—

Just naturally Good liquors UDL

UNITED DISTILLERS LIMITED VANCOUVER, B.C.

U-39-1

This advertisement is not published or displayed by the Liquor Control Board or by the Government of British Columbia

SADDLE STRINGS

By Oren Arnold

CHAPTER VII

Friends are precious things, she realized. A friendship between boy and girl—man and girl like this—is even more precious, more rare. She knew, or thought she knew, that Luther felt more strongly toward her than mere friendship occasioned, but she also knew she would be a heartless flirt to presume on that. She hadn't minded being flip and silly with some of the college gang who tried to make love to her, but Luther Pool wasn't their type.

A fly annoyed Hopi, the horse on which he sat, and caused the animal to move closer to the car. Idly Alita reached out to pull a ravel from his saddle blanket. His leg, in blue denim, was very near her, and she could actually smell the leather in his boots.

"Those the spurs they gave you at the Reservation Rodeo, aren't they?"

"Hunh," he nodded. "Silver."

"I see they are. Hand tooled. You oughtn't to use them for every day, Luther. Might lose them or something. What Indian made them?"

"Old Ponce. Best silversmith around, I guess."

"You ought to be proud of them."

"I am."

"What's in your saddlebag? It bulges."

"A little grub. And a book or two."

"Books?"

"Yeah. I read some. Too much, I guess. Like to loaf."

She opened the bag uninvited, and took out a copy of "Mutiny on the Bounty" by Nordoff and Hall.

"Going to sea?" Alita asked, idly.

"No, not me! But it's the only way I have to learn about the sea life. I'm prarie born, you know."

A smaller volume, much thumbed, was "Cactus and Pine" by Sharlot Hall, and proved to be poetry entirely. She flipped the pages, noted one passage that he had marked with a pencil. It read:

"Where the far blue peaks and the valleys wide,
Cleanse the heart of its hasty pride,
And the open sky and boundless space
Carve something great on the poorest face;
Where a man's on honor to be his best—
Away out West."

"Luther, I declare if you aren't a lot like daddy! He would love this. He knows Sharlot Hall. She lives at Prescott. She used to be a rancher herself—did you know that?"

"Yeah, sure."

"Is this your favorite poem?"

"No. 'In Old Tucson' is best, I think. It's a love story. It sings!"

She looked up at his face then. She was a little surprised. She had known Luther Pool for several years, but always he was surprising her. Sometimes he seemed like a little boy, again like a stern and dangerous man. Thinking now, she realized he probably could be both, and she sighed at the thought of it.

They chinned of this and that for a little while longer, and then Alita said she would have to go. She knew he was likely to have duties calling anyway.

He watched her car recede down his long lane. She stopped at his outer gate, to open it and wave a last farewell. They were nearly a mile apart, but he could see her distinctly, and he even imagined he could see her smile.

"Adios!" he called, even though knowing she wouldn't hear. He lifted his great hat and waved it, and sat there watching until her car disappeared.

Then it was that gloom suffused him. Good-byes are never pleasant. This one, of course, was nominally unimportant, for the Bradleys were simply moving to town, little more than an hour's drive away. And yet—Luther sensed a wider separation, in spirit if not in physical form.

Here on the range, where they had all things in common, spoke the same language in business and in play, he and the Bradleys could at least be friends. Maybe, in time, he and Alita—he hardly dared frame that hope; especially now that she was leaving. When they moved to the city, though, things would be different. Already Alita was full of talk about such items as dinner dansants, tea on the Biltmore Patio, chukkers of polo, airplane trips to Los Angeles, things which had held no part in their lives heretofore, not even when they were in college.

"In a few weeks she won't care if old Squaw has had a new colt, or I have been able to buy a new thoroughbred bull," he lamented, to his horse. "It'll be tea frocks, and slippers, and cocktail parties, and—aw hell, Hopi, git going!"

All this time he had held the book of poems. He had taken it to read a passage to her, and just kept it in his hand. Now, though, he suddenly became conscious of it, and because he was angry as well as blue—and had nothing tangible at which to be angry—he raised his saddle and threw it.

Smack! It struck his cabin door. Somehow the act gave him release.

"I wonder if I ought to go get drunk," he muttered then. "Seems like it's time."

He knew, though, that he wouldn't. He never had. He despised men who did so, called them weaklings.

He knew instead that he would take it out in hard work, as he did any other form of emotional disturbance. A man of amazing energies anyway, he liked the labor of ranching, knew that an eternity of it faced him for no rancher can ever "catch up." It is the satisfaction of working, not of completing it all, which lures such men. That and the clean, broad, wholesome surroundings, the sanctity and freedom of the outdoors.

(To Be Continued)

Drive the entire 400 mile length of the coast line on the marvelous Oregon Coast Highway (U. S. 101), one of the great scenic roads of the world. Stop along Oregon's magnificent beaches. You'll find good fishing, safe swimming, agate hunting, clam digging, fine resorts. Vacation in *air-conditioned* Oregon. Send for the State's free booklet.

Drive OREGON Highways

Oregon State Highway Commission
Travel Dept. 80B, Salem, Oregon
Please send me your illustrated booklet on Oregon.
Name
Address
City

"Build B.C. Payrolls"

Proves Excellent Milk

"My husband," writes Mrs. M., "had a breakdown in health. As we live in Saskatchewan we decided to camp out for the Summer. It was difficult to get raw milk so we tried Pacific and liked its rich flavor so well we have used no other milk since."

Pacific Milk

Irradiated and Vacuum Packed

BURGESS RADIO BATTERIES

produce 25% MORE LIFE 25%

It is the 25% greater amount of active electrical energy materials built into Burgess Batteries that give them more power and longer life.

Always buy black and white striped BURGESS BATTERIES

FUNERAL SERVICES FOR VETERAN COAST MASTER ON TUESDAY

VANCOUVER, April 29 (CP).—Funeral services will be held on Tuesday for Captain James Gregory Fletcher, sixty-eight, who formerly was master on Coastal vessels of Union Steamships, Limited. He died at his home here yesterday.

Captain Fletcher was born in England, and had lived in Vancouver for thirty-five years. He is survived by his widow, now en route to England for a visit.

HOLD WEEKLY SHOOT

The Rainbow Rifle Club held its weekly shoot yesterday, the results out of a possible 100 being as follows: Class—W. Brown, 97; P. Mackenzie, 95; Miss G. McAnerlin, 95; H. Davies, 93. B Class—J. Gwilt, 93; Mrs. M. Bates, 93; Miss M. Acland, 92. C Class—H. Lane, 91.

Cadets N. Anderson, W. Acland, R. Saturley, D. Fileswood and R. Ferguson fired at Heal's Range, and their results will be found elsewhere.

CAT 'N FIDDLE NOW OPEN

MODERN BARBECUE OFFERS DELICIOUS FARE TO VISITORS

Cat 'n Fiddle Barbecue Opens on Douglas Street at Princess—Barbecued Sandwiches, Light Lunches and Teas Served in Patrons' Cars or at Tables in Comfortable Dining-Room

DURING the past weeks there has been considerable comment on the smart new building rising on Douglas Street, at the corner of Princess Avenue. It now opens under the title of the "Cat 'n Fiddle" Barbecue.

Designed to serve the public with barbecued sandwiches and light lunches and suppers at all hours, the position is strategical. Practically everyone, visitor and Victorian, passes the doors on the way out of town or when entering the city. A speciality is made of car service with instant attention to patrons wishes, eliminating waiting or delay.

FULLY MODERN

In exterior and interior design the "Cat 'n Fiddle" is modern and up-to-date in every respect. A special feature is made of the large French windows which face the street, covered by Venetian blinds, making the premises light and airy. In cooler weather these may be closed and the atmosphere will be one of cosy warmth, augmented by a crackling fire in the large open fireplace. Those patrons wishing to be served in the building will find plenty of comfortable chairs, ranged round individual tables. Underfoot the polished floor invites impromptu dancing to the tunes played by a Wurlitzer. A portion of the spacious rooms may be divided off to give accommodation to private parties. No small part of the programme is the serving of afternoon teas. To render prompt service a staff of experienced waitresses will be on hand, smartly uniformed in peasant costumes.

CAR SERVICE

The car service will enable passing motorists to drive into the parking space provided and order refreshments served in their cars. Specially made trays are designed to fit across the windows of a car. A corps of men attendants will give fast and efficient service. Among the novelty sandwiches served will be the "Foot-Long" hot dogs which are so popular in the South but which as yet have not made their appearance in Victoria.

In keeping with the rest of the premises the kitchen is of the most up-to-date of its kind, spotlessly clean and fully equipped. The management stresses the fact that it is open to public inspection at all times.

The Cat 'n Fiddle, the quaint name for which was suggested by an establishment in Rill, North Wales, is owned and operated by Mr. and Mrs. W. J. Etheridge, both well known in Victoria.

BILL CARTER
WISHES
The Cat 'n Fiddle Barbecue
SUCCESS IN THEIR NEW VENTURE
WURLITZER DIVISION OF NORTHWEST SOUND SYSTEM

SMITH BROS.
1105 WHARF STREET
Congratulate
The
Cat 'n Fiddle Barbecue
ON THEIR SPLENDID START IN BUSINESS

MAY THE
CAT 'N FIDDLE BARBECUE
GAIN THE SUCCESS THE MODERN PREMISES DESERVE
RENNIE & TAYLOR
LIMITED
BAKERS
1298 GLADSTONE G 3431

BEST WISHES TO THE
CAT 'N FIDDLE BARBECUE
In keeping with the high standard of quality our finest tea and coffee are used exclusively.
C. J. CAREY
716 VIEW STREET E 3112

SOMETHING NEW IN VICTORIA
CAT 'N FIDDLE BARBECUE
DOUGLAS AT PRINCESS
A few minutes from the City Hall
Hot Barbecued Sandwiches — Light Lunches — Instant Car Service — Afternoon Teas
"The Best for Our Guests"

GIVE REASON FOR FORCED LANDING

Continued from Page 1

level," Oumansky said. "He had continuous strong winds. The temperature at that time was minus 48 degrees centigrade (minus 118.4 Fahrenheit.)

"The radio compass was frozen and the oxygen supply was exhausted and, in spite of the fact the motors were performing perfectly and he still had 900 kilograms of gasoline (approximately 240 gallons), he considered it unadvisable to continue and decided to land."

"He descended in darkness and landed on the coast of Miscou Island in soft ground," Oumansky continued. "During this landing the propellers and right engine nacelle were damaged. The rest of the plane was intact."

FIRST WARM DINNER

He said the pilot had discussed measures for shipping the plane back to Moscow, but announced no definite plans. The flyers, he added, had their first warm dinner tonight since leaving Moscow on Thursday night, and would be brought to New York tomorrow, arriving at the World's Fair—their original destination—late in the afternoon.

A communique, also released by Oumansky, from the Soviet Government Commission for the flight referred to the "complex weather conditions" and said the plane "crossed three cyclones and encountered side winds before leaving Greenland." Conditions improved between there and the St. Lawrence area, it said, but "worsening" weather northwest of New York last night "compelled return to St. Lawrence Bay and make forced landing on Island of Miscou."

UNLIKELY TO END SESSION IN TIME

Continued from Page 1

lack of full consideration to the country's interests. Now, with considerable major legislation still to be dealt with in the ten days which remain before the official party is scheduled to leave for Quebec to welcome Their Majesties on Canadian soil, there is a change in view developing among both the Conservative and Liberal rank and file. In the past two weeks C.C.F. and Social Credit members have been occupying nearly 75 per cent of the time of the Commons.

Influential members in the major political parties consider they should be given a fair opportunity to voice their views before the session is concluded, especially in view of the importance and contential aspects of a number of remaining measures.

DEFENCE ESTIMATES

To close Parliament in time for prorogation by the King, it will be necessary to shorten the budget debate and discussion on defence estimates. Unless this is done, the list of speakers in the hands of the whips of all parties indicate the debate on the budget will not finish until Thursday or Friday, and the subject of defence expenditures, on which many Quebec members desire to speak, will occupy four or five days of the following week. This would not allow reasonable time to deal with the remaining legislation and vote between four and five hundred millions of dollars in the main and supplementary estimates, less than 5 per cent of which have been approved.

The Government is still faced with an insurrection in its ranks on the new wheat programme, and reports suggest the possibility a compromise may be reached by raising the sixty-cent-per-bushel guarantee price to seventy cents, in which case there may be a modification of the Government's acreage bonusing plan.

FISHERIES COMMITTEE

Several reports have yet to be brought from committees which are still functioning, including the fisheries committee, which has a proposal before it from A. W. Neill, Comox-Alberni member, to abolish fish traps in the Sooke area.

Highest informed sources state there is no prospect whatever of the Neill resolution being approved even in the fisheries committee.

Billiard Smoker

The Inter-Service Billiard League will ring down the curtain on another successful season Friday evening at the Britannia Branch auditorium when the players will attend a monster smoking concert arranged by the league executive. Trophies won during the season will be presented. The programme will start at 8 o'clock.

DOG DISPLAYS HUMAN BRAIN

Kootenay Prospector Puts Hound Through Amazing Array of Tricks

"Duke," the "dog with the human brain."

That's how his owner, Richard Davidson, Kootenay prospector, described the five-year-old German-shepherd - Airedale - Irish dog he brought into The Colonist office yesterday. And it was no idle boast.

Duke went through an amazing variety of tricks, showing uncanny intelligence. Cards were spread on the floor and on request Duke Duke picked up the king. Asked to get the card that beat the king, he unerringly picked up the ace. Sent for the lowest card in the deck, he rightly chose the deuce.

"Just tell him to do a thing and he'll do it," said the prospector. "Look at this." Somebody laid a box of matches on a table and Mr. Davidson spoke to Duke. "I'm going to have a smoke—get me a light," and the clever beast hunted out the box of matches. Then three people chose cards and put them in the pack unseen by Duke's master. The cards were spread on the floor and the dog, told to get the chosen cards, nosed them out without hesitation.

FOUND THE TIME

Asked what was the time, Duke climbed up on his owner and pulled out his watch. Silver was thrown down on the floor and the dog picked out every coin by denomination. Told to wipe his feet, he wiped them. Then he untied his master when the latter roped his legs.

Mr. Davidson has been training Duke since he was four months old. He claims that the dog can pick out colors, tell the difference between canned goods, go up ladders and come down head-first carrying things, go to the store for groceries, jump through hoops, and, in fact, do almost anything. Articles have been written about him and Albert Payson Terhune is said to have remarked that a dog as clever as this one is only found once in a hundred years.

Duke has been shot through the hind leg for chasing sheep, has been run over and had four legs crushed, is minus four inches of tail he lost to a cross-cut saw, but his brain runs on eight cylinders.

The dog and his owner are in town, hoping to interest someone looking for a performing animal turn of rare and unusual merit.

NO CHANGE IN LABOR DISPUTE

Continued from Page 1

threatened to run into the season opening Monday and fishermen asked the N.L.R.B. to determine if the packers could pay more.

Another dispute brought a suit in circuit court by a motion picture operators' union asking the right to picket the Circle Theatre because of wage cuts. The operators do not constitute a majority of employees and under the law they could not picket.

AT SAN FRANCISCO

SAN FRANCISCO, April 29 (AP).—A new San Francisco waterfront dispute, involving charges employers were hiring "labor spies," brought C.I.O. longshoremen and their employers close to an open breach today.

The employers denied the union charges and telegraphed a request to the official port arbitrator to come here from Oregon Monday to seek a solution in order that "a needless interruption of commerce be avoided."

Wallace—I see your wife's complexion doesn't receive the same attention nowadays."

Bruce—No. She married in haste and repaints at leisure.

BEST WISHES TO THE
Cat 'n Fiddle Barbecue
FROM
Victoria Novelty Company

EVERY WISH FOR THE SUCCESS OF THE
CAT 'N FIDDLE BARBECUE
FROM THE
National Cash Register Co.
OF CANADA, LTD.
1421 Government Street Phone E 0521

SUCCESS TO THE
CAT 'N FIDDLE BARBECUE
FOR WHICH WE WERE GENERAL CONTRACTORS
Luney Bros., Ltd.
1712 DOUGLAS STREET PHONE E 5211

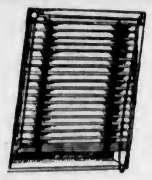

Equip Your Home With
"VOGUE"
Venetian Blinds

Venetian blinds are designed to keep out the glare of the sun, while permitting a full volume of pure air to enter the room. They also add to the appearance of your home.

Vogue Venetian Blinds are made in Victoria and supplied by our Drapery Department, 2nd Floor.

DAVID SPENCER, LTD.

CONGRATULATIONS TO THE MANAGEMENT OF THE
Cat 'n Fiddle Barbecue
FROM THE
Columbia Paper Co., Ltd.
1410 BROAD STREET PHONE G 7164

CLEAN FRESH LINEN
FOR
Cat 'n Fiddle Barbecue
SUPPLIED BY
NEW METHOD LAUNDRIES LTD.

In the Cat 'n Fiddle Barbecue
ELECTRICAL INSTALLATION BY
H. J. LANGDON
ELECTRICAL ENGINEER AND CONTRACTOR
512 BASTION STREET PHONE G 6278

PLUMBING
—AT—
THE CAT 'N FIDDLE
—BY—
C. J. McDOWELL
VICTORIA'S PLUMBING AND HEATING CENTRE
NOW
Two Stores to Serve You
1000 DOUGLAS ST. 1205 DOUGLAS ST.

Only Modern Equipment
Can Supply the Demands of Modern Up-to-the-Minute Service
That's Why GAS FUEL, in Conjunction With a
Heavy Duty Magic Chef Gas Range
Has Been Installed in the Kitchen of the
CAT 'N FIDDLE
2204 DOUGLAS STREET
Our planning experts will be glad to assist you in chosing just the right equipment for your particular requirements
GAS DEPARTMENT
B.C. ELECTRIC
PHONE G 7121

FINANCE - COMMERCE - MARKETS

Trend Indefinite After Dull Week On Wall Street

NEW YORK, April 29 (AP).—News from Europe and developments on the home front provided little speculative inspiration today and the stock market ended an apathetic week in an exceptionally narrow groove.

A little buying in steels and motors helped to steady the list at the finish of today's brief proceedings, but definite trends were notably absent. While small fractional gains predominated, minor declines were plentiful.

It was one of the lightest sessions in nearly a year, transfers for the two hours totaling 172,330 shares. This compared with a turnover last Saturday of 154,960, which was the lowest aggregate since June 18, last. The volume for April amounted to 20,247,438 shares against 24,563,174 in March.

The Associated Press average of sixty stocks was up .1 of a point at 44.2, but on the week was unchanged.

After sleeping on yesterday's speech of Hitler, answering the peace plea of President Roosevelt, most traders came to the conclusion that the crossword war puzzle was a long way from being solved. Realizing many Nazi coups have come over the week-end, the inclination was to keep commitments at a minimum or avoid the market entirely.

In the slowest week-end session in twenty years, the bond market drifted aimlessly today.

U.S. Government loans shared in the general apathy, closing 4-32 of a point higher to 3-32 lower.

A little interest developed in some German and Japanese loans early, but this failed to follow through. Japan 6 1-2's, however, closed 1 3-4 higher at 60.

DOW JONES AVERAGES

Dow Jones averages closed today as follows:

Thirty industrials, 128.45, up 0.07.
Twenty rails, 25.86, up 0.05.
Fifteen utilities, 22.06, up 0.09.
Forty bonds, 88.00, up 0.02.
Total sales, 170,000.

(H. A. Humber, Ltd.)
(All Fractions in Eighths)

	High	Low	Close
Air Reduction	50	..	50
Allied Chemicals	157-4	157	157-4
Allis Chalmers	32	31-4	32
Allied Stores	7-4	..	7-4
American Can	88	..	88
American Celanese	16	..	16
American For Power	2-3	..	2-3
American L. & Z.	4-6	..	4-6
American Locomotive	17-2	..	17-2
American P & L.	4-2	4-1	4-1
American Radiator	11-7	11-6	11-7
American Rolling Mills	14	..	14
American Smelter	40-6	40-4	40-4
American Tel. & Tel.	159	157-2	157-2
American Tobacco	81-4	..	81-4
American Waterworks	9-1	..	9-1
Anaconda Copper	24-1	23-6	23-7
Atchison Railway	26-5	26	26-5
B & O. Railway	5-2	5	5-2
Baldwin Locomotive	10-5	..	10-5
Bendix Aviation	21-1	21	21
Beth. Steel	55-3	54-4	55-2
Boeing	21-4	21-2	21-3
Borden	19-7	19-4	19-7
Borg Warner	22-4	22	22-4
Briggs	19-3	..	19-3
C.P.R.	3-5	..	3-5
Cerro de Pasco	36-4	..	36-4
C. & O. Railway	31-6	31-4	31-6
Chrysler	64-2	63-4	64-2
Columbia Gas	6-1	..	6-1
Commercial Credit	42-6	42-4	42-4
Commercial Solvent	10	9-7	9-7
Congoleum	21-4	21-3	21-4
Con. Edison	30-3	29-6	29-6
Cont. Can	38-4	..	36-4
Cont. Oil	22-6	22-5	22-5
Curtiss Wright	6	5-6	6
Curtiss Wright A	25-8	25-4	25-6
Deere & Co	17-2	17-1	17-2
Douglas Aircraft	59-3	..	59-3
Dupont	140	139-1	140
Eastman Kodak	145-4	144-6	145-1
El. Auto Lite	26-5	..	26-5
General Foods	43-4	42-2	43-3
Gen. Electric	34-4	34	34
General Motors	41-7	41-4	41-7
Goodyear	24-7	24-5	24-7
Great Northern	19	18-7	19
Hupmobile Motors	1-1	..	1-1
Int. Harvester	55	54-4	55
Int. Nickel	46-2	45-8	45-7
Int. Tel	6-2	6-1	6-2
Ill. Central	11-4	..	11-4
Johns Manville	70	..	70
Kennecott Copper	31-5	31-1	31-5
Kresge	22-6	..	22-6
Lambert Co	15-4	..	15-4
L. & M Tobacco	101-2	101	101-2
Ludium Steel	16-5	..	18-5
Mack Truck	21	..	21
Matheson Alkali	28	..	26
Mexican Seaboard	18	..	18
Montgomery Ward	45	44-3	45
Motor Wheel	11-7	..	11-7
Nash Kelvinato	6-5	..	6-5
National Biscuit	25-1	..	25-1
Nat. Dairy	14-5	..	14-5
National Pow. & Lite	7-3	7-2	7-2
New York Central	14-1	13-6	14
North American Co.	21-3	21-1	21-1
North American Avia.	14-5	14-4	14-5
Northern Pacific	8-2	8	8-2
Ohio Oil	7-4	7-3	7-4
Pacific Gas & Elec.	29-5	..	29-5
Packard	3-4	3-3	3-4
Paramount Pictures	9-1	9	9-1
Penn Railway	17-2	17	17
Phillips Pete	34-5	34-2	34-5
Pullman	26-6	26-4	26-5
Pure Oil	7-6	..	7-6
Radio	6-5	6-2	6-5
Republic Iron Steel	15-2	15-1	15-2
Reynolds Tob.	36-4	..	36-4
Safeway Stores	33-6	33-2	33-6
Schenley	13-2	..	13-2
Sears Roebuck	67-2	66-4	66-4
Sharon Steel	12	..	12
Socony Vacuum	11-7	..	11-7
Southern Pacific	12-3	12	12-3
Southern Rly	14	..	14
Sperry Corp.	46-7	40-4	40-5
Standard Brands	6-1	..	6-1
Standard Oil Cal.	26-7	26-4	26-7
Standard Oil N.J.	45-4	45	45
Stewart-Warner	8	..	8
Studebaker	6-5	6-4	6-5
Texas Corp.	37	..	37
Trans. American	5-6	..	5-6
Union Carbide	72-4	72-2	72-2
Union Pacific	90	89-4	89-4
United Aircraft	36	35-6	35-6
United Airlines	9-6	9-2	9-6
United Corp.	2-5	2-4	2-4
United Fruit	73-4	..	73-4
United Gas & Imp.	12	..	12
U.S. Pipe & Foundry	30-6	..	30-6
U.S. Rubber	35-3	34-5	35
U.S. Rubber, pfd.	92	..	92
U.S. Smelting	50	..	50
U.S. Steel	46-2	45-4	45-6
Vanadium	19-4	18	18-4
Warner Bros.	4-7	..	4-7
Westinghouse Electric	88-5	86-2	88-5
Western Union	16-6	..	16-6
Woolworth	41-6	42-5	41-6
Youngstown S & T	33-3	33	33
Zenith Radio	15	..	15

FOREIGN EXCHANGE

NEW YORK, April 29 (AP).—Quotations in cents.

Montreal in New York, 99.56¼; New York in Montreal, 100.43¾.

Belgium—17.01.
Denmark—20.90.
Finland—2.07.
France—2.64⅝.
Germany—40.13; travel, 20.30.
Greece—.86.
Hungary—19.70.
Italy—5.26¼.
Yugoslavia—2.30.
Netherlands—53.52.
Norway—23.52½.
Poland—18.87.
Portugal—4.27.
Rumania—.72.
Sweden—24.12.
Switzerland—22.47.
Argentina—31.20.
Brazil—5.50.
Mexico City—20.15.
Japan—27.32.
Hongkong—26.76.
Shanghai—16.17.

STERLING EXCHANGE

NEW YORK, April 29 (AP).—Quotations in dollars. 4.66, sixty-day bills, 4.66 9-16.

(Rates in spot cables, unless otherwise stated.)

TORONTO STOCKS DRIFT DOWNWARD

TORONTO, April 29 (CP). — Toronto Stock Market rounded out the month with a dull session and a downward price drift today. Only 208,000 shares changed hands.

Augite Gold accounted for more than 25 per cent of the turnover and firmed 3 to 55. The close was down 3-4 for Dome and up 1-2 for Lakeshore.

Issues dropping 5 to 8 were Central Patricia, Kirkland Lake, Little Long Lac, Macassa, Powell Rouyn San Antonio and Sylvanite. O'Brien weakened 15.

Ventures declined 35. Minor losses were boarded by Waite-Amulet, Sherritt and Pend Oreille.

Losses of small fractions were netted by Brazilian and British-American Oil. Walkers common lost more than a point. Bell Telephone firmed a point and Canada Malting. Page-Hersey and Montreal Power chalked up gains.

Home Oil, fairly active, was 5 lower at 2.20 and Foothills was off 8 to 60. Davies weakened a fraction.

MINING SECTION
(Island Investment Co. Ltd.)

	Bid	Asked
Acme	.04	.05
Ajax	.17	.20
Begamac	.06	.09
Bankfield	.20	.23
Base Metals	.14	.16
Beattie	1.11	1.14
Big Missouri	.16	.17
Bobjo	.09	.10
Bralorne	10.25	10.50
Buffalo Ankerite	10.75	11.75
C & F Corp.	2.00	2.05
Canadian Malartic	.70	.78
Cariboo Gold Quartz		2.22
Castle Tretheway	.70	1.00
Central Patricia	2.15	2.18
Chemical Research	.30	.34
Chibougamau	.17	.20
Coast Copper	1.60	1.75
Conarium	1.36	1.40
Dome	30.25	31.00
Eldorado	1.32	1.33
Falconbridge	4.80	4.90
God's Lake	.23	.26
Gunnar	.42	.43
Hardrock	1.00	1.02
Hollinger	14.00	14.50
Home Oil	2.15	2.19
Howey	.28	.30
Hudson Bay M & S	27.75	29.50
Inter Nickel	45.00	46.50
Kirkland Lake	1.35	1.37
Lakeshore	40.50	41.50
Leitch Gold	.71	.72
Little Long Lac	2.84	2.65
Macassa	4.15	4.25
McIntyre	52.50	53.25
McKenzie Red Lake	1.19	1.20
McLeod Cockshutt	1.99	2.00
McWatters	.47	.45
Mining Corp.	1.19	1.20
Moneta	.94	1.00
Morris Kirkland	.15	.16
Nipissing	1.50	1.60
Noranda	74.00	76.00
O'Brien	2.35	2.45
Pamour	2.95	3.00
Powell Rouyn	1.65	1.67
Paymaster	.40	.42
Pend Oreille	1.36	1.43
Perron Gold	1.70	1.71
Pickle Crow	4.75	4.80
Pioneer	2.35	2.40
Premier	1.88	1.90
Reno	.33	.35
Royalite Oil	35.50	36.25
San Antonio	1.43	1.45
Sherritt-Gordon	.95	1.00
Siscoe	1.02	1.04
Sladen Malartic	.45	.46
Stadacona	.49	.51
Sudbury Basin	1.93	2.05
Sullivan	.75	.96
Sylvanite	3.00	3.05
Teck-Hughes	3.95	4.05
Toburn	1.75	1.85
Uchi Lake	1.29	1.20
Ventures	4.40	4.60
Waite Amulet	6.05	6.20
Wright-Hargreaves	7.95	8.00

INDUSTRIAL SECTION
(Island Investment Co., Ltd.)

	Bid	Asked
B.A. Oil	20¾	21¼
B.C. Power "A"	24	25½
B.C. Power "B"	2¼	4
Bell Telephone	173½	
Brazilian Traction	10	10¼
Brewing Corporation	1¼	1½
Brewers & Distillers	4	4¼
Canada Cement	7	7¾
Can. Car & Foundry	10½	10¾
Canada Malting	33	
C P R	3¾	3⅞
Can Industrial Alcohol "A"	1¼	1½
Can Industrial Alcohol "B"	1½	3
Cockshutt Plow	5	5¾
Consolidated Smelters	47	48
Celanese of Canada	14	14¼
Consumers Gas		177
Distillers Seagrams	16¾	17
Dominion Bridge	25¾	
Dominion Tar & Chemical	4¾	5
Gatineau Power Com	13½	14
Gatineau Power Pfd	87½	88
General Steelwares	5¼	6
Gypsum	4¼	4½
Hamilton Bridge	1	
Hiram Walker Com.	36	39¾
Imperial Oil	15¼	15½
International Petroleum	24¾	25¼
Imperial Tobacco	16¼	16½
International Nickel	46¼	46½
Lake of the Woods	18	18
Laura Secord	11	11¼
Montreal Power	30¼	30¾
McColl-Frontenac	5¾	6¼
National Steel Car	47	47½
National Breweries		40½
Ogilvie Flour Mills	26½	26¾
Page-Hersey	93	96¾
Power Corporation	9¼	9¾
Shawinigan	19	19½
Steel of Canada	69½	71¼
Weston	10	11
Banks		
Can Bank of Commerce	169	170
Dominion Bank	220	225
Imperial Bank	210	212
Bank of Montreal	210	215
Bank of Nova Scotia	300	304
Royal Bank of Canada	184	185
Bank of Toronto	246	249

MONTREAL PRICES SLIGHTLY LOWER

MONTREAL, April 29 (CP).—Leaders were carried to slightly lower levels on the stock market today.

National Breweries dropped a point to 40. Nickel slipped 1-2. Hudson Bay Mining eased 3-8. Hollinger and Noranda firmed narrowly.

British Columbia Power dipped 1-2 and small losses came out for Gatineau and Brazilian. Building Products declined 1-8. Dosco and C.P.R. backtracked narrowly. Imperial Oil was up 1-8.

MONTREAL QUOTATIONS
(James Richardson & Sons)

	Bid	Asked
Associated Breweries	15	15½
Bathurst Paper	6½	
Building Products	15	15¼
Can. Northern Power	16¼	
Can. Steamships	2	2¼
Can. Steamships Pfd	8	9¼
Can. Car & Foundry	10½	10¾
Can. Car & Foundry Pfd	27¾	28½
Can. Celanese Pfd		101
Canadian Converters	10	
Can. Alcohol "A"	150	160
Cockshutt Plow		5¾
Con. Smelters	46¼	47¼
Crown Cork	25¼	25½
Dominion Bridge	26	26¼
Dominion Coal Pfd	16½	17
Dominion Tar	4½	5
Dominion Tar Pfd	73	78¾
Dominion Textiles	60	
Gatineau Power Pfd	87	88
Hamilton Bridge	100	
Hamilton Bridge Pfd	28	29
Hollinger	14¼	14⅜
Howard Smith	10½	10¾
Howard Smith Pfd		97
Hudson Bay M. & S.	28	28½
Inter. Nickel	46	46¼
Inter. Petroleum	25	25¼
Lake of the Woods	16	19
Massey-Harris	4½	
Montreal Cottons Pfd	93	100
Montreal Power	30¾	30½
National Breweries	39¾	40
National Steel Car	46¾	47
Noranda	75	75¼
Ogilvies	26	26¾
Ottawa Power		15
Penmans		40
Power Corporation	9	9¼
Price Bros	10¼	10½
Price Bros. Pfd	38	40
Rolland Paper	7	
St. Lawrence Corp. Pfd	8¼	9
St. Lawrence Paper Pfd	22	23½
Sherwin-Williams	10	
Steel of Canada	70¼	71
United Steel	3¾	4
Curb		
Abitibi	65	70
Abitibi Pfd	4⅜	4½
Asbestos (New)	21	21¼
Bathurst "B"		2
Brewers & Distillers	4	4⅛
Can. Sugar	27½	27¾
Canadian Malting	33	
Can. Vinegars	12	13⅜
Can. Breweries	110	135
Can. Breweries Pfd	18	18½
Can. Vickers	5	5¼
Com. Alcohol	175	180
Con. Paper	4	4½
Cub Aircraft	100	
Dominion Stores	4⅜	
Donnaconna "A"	3½	3⅝
Fairchild	3½	3¾
Fleet Aircraft	6	7
Fraser Company		8¼
International Paint	2	2
International Paint Pfd	10	14
Massey-Harris Pfd	30	35
McColl-Frontenac Pfd	84	88
Page-Hersey	94	98
Rovelite Oil	35	38
Hiram Walker	39¼	39¾
Hiram Walker Pfd	19¼	19½
Banks		
Bank of Commerce		189
Bank of Montreal		215
Banque du Nationale	165	166

EARLY GAINS IN WHEAT WIPED OUT

WINNIPEG, April 30 (CP).—High temperatures and reports of deterioration in the United States' Winter wheat belt stimulated good outside buying on Winnipeg Grain Exchange today, but early gains made by wheat futures were erased by a wave of profit-taking.

Quotations closed unchanged 1-4 cent higher with May going off the board at 63 cents, July finishing 64 1-8 and October 65 3-8 cents.

Export sales of Canadian wheat were estimated at 500,000 bushels. Liverpool closed 1-8d lower to 3-4d up and Buenos Aires ended 1-8 cent down to unchanged.

Some export support developed in barley. Cash wheat trade was quiet.

(H. A. Humber, Ltd.)
WINNIPEG GRAIN

Wheat	P C	Open	High	Low	Close
May	63	63¼	63⅞	62⅞	63
July	64⅛	64¼	65	64⅛	64⅛
Oct.	65⅛	65⅜	66	65⅛	65⅜
Oats					
May	28⅝	26⅞	28⅞	28⅝	28⅝
July	28⅞	26⅞	29⅛	28⅞	28⅞
Oct	28⅝	28⅞	29⅛	28⅝	28⅞
Rye					
May	41⅛	42	42¼	41½	41⅞
July	42½	42⅝	43	42½	42⅞
Oct	43⅜	43⅞	44¼	43¼	43⅜
Barley					
May	39⅝	39⅝	39⅝	39	39
July	38⅝	39¼	38⅞	38⅝	38⅝
Oct	38	38⅜	38⅜	37⅞	37⅞

Cash Grain

Wheat: 1 Hard, 64⅞; 1 Northern, 63⅛; 2 Northern, 60⅛; 3 Northern, 56; No. 4, 51; No. 5, 47½; No. 6, 44; Feed, 43⅛; Track, 63. Amber Durums, No. 1, 54; No. 2, 52; No. 3, 50; No. 4, 46; Track, 54; Garnet No. 1, 55; No. 2, 52; No. 3, 48.

Oats: 2 C W, 26⅞; 3 C W, 26⅞; 1 Feed, 26⅞; 2 Feed, 24⅞; 3 Feed, 22⅞; Track, 28⅞.

Barley: 2 R O W, 40⅛; 6 R O W, 40⅛; 3 C W, 39; 4 C W, 36; 5 C W, 37; 6 C W, 36; Track, 40.

Flax: 1 N W C, 157; 2 C W, 153; 3 C W, 139; 4 C W, 134; Track, 157.

Rye: 1 C W, 41¼; 2 C W, 41¼; 3 C W, 36⅝; Rejected No. 2, 33¼; 4 C W, 32¼; Track, 41¼.

CHICAGO GRAIN

Wheat	P C	Open	High	Low	Close
May	73	73	74¼	72¾	73½
July	71⅞	71¾	72⅝	71⅞	72¼
Sept	72⅛	72	73	72	72⅝
Corn					
May	48⅞	47⅞	48¼	47½	47½
July	50⅛	50	50	49½	49½
Sept.	51⅛	50⅞	51	50½	50½
Oats					
May	31⅛	31⅛	31⅝	30⅞	31
July	28⅞	28⅞	29⅛	28⅞	26⅞
Sept	27⅞	27⅞	28	27	27½
Rye					
May		42⅝	44	42½	42⅝
July		45	45⅞	44⅞	44⅞
Sept		b45⅞	47⅛	46	46½

EGG MARKET

These prices are obtained daily from the office of the Dominion Government Poultry Products Inspection Service, Victoria, E 8622:

Grade "A" large .... .19
Grade "A" medium .... .18
Grade "A" pullet .... .17

Following are city wholesale:

Grade "A" large .... .23
Grade "A" medium .... .22
Grade "A" pullet .... .21

New York Curb

(H. A. Humber, Ltd.)

	Close
Aluminum Co. of America	93
Aluminum Ltd	111½
American Gas & Electric	33
Bell Aircraft	26
Carrier Corporation	11⅜
Consolidated Copper	6⅝
Eagle Pitcher Lead	6⅝
Electric Bond & Share	7¼
Fisk Rubber	8¼
Hecla Mining	7¼
Humble Oil	57½
International Petroleum	24¼
Lockheed Aircraft	24⅝
Niagara Hudson Power	6⅝
Niles Bemont Pond	50¼
Pantapec Oil	4¼
Severskey Aircraft	3¼
Technicolor	10½
United Gas Co	2

Corporation Bonds

(Burns & Wainwright, Ltd.)

	Bid	Asked
Abitibi 5%, 1953	43.74	4[illegible].50
B.A. Oil 4%, 1945	102.25	104.75
Brown Co 5½%, 1946	34.25	36.25
Calgary Power 5%, 1960	102.50	104.25
Canada Cement 4½%, 1951	103.25	
Canada Steamship 5%, 1957	83.50	85.25
C P R 3%, 1945	61.50	93.75
C P R 3½%, 1951	80.50	83.00
Dominion Tar 4½%, 1951	100.50	
Famous Players 4½%, 1951	100.75	102.50
Gatineau Power 5%, 1949	102.50	104.25
Gen Steelwares 4½%, 1952	93.00	96.00
Massey-Harris 4½%, 1954		92.00
McColl-Frontenac 4½%, 1949	99.50	101.25
Shawinigan 4½%, 196[illegible]	103.75	105.50
Simpsons Ltd 4½%, 1951	100.00	102.00
United Grain Grwr. 5%, 1948	89.50	92.50

BANK CLEARINGS

Victoria bank clearings for the month of April totaled $7,097,711; for the corresponding period last year, $7,080,560.

Dominion Bonds

(Burns & Wainwright, Ltd.)

			Bid	Asked
Dom. of Can.	1940	4½%	103.50	104.50
	1941	5	107.125	108.125
	1943	5	111.00	112.00
	1944	4½%	110.25	111.25
	1945	4	106.50	107.50
	1946	4½%	110.625	111.625
	1949	3	103.00	104.00
	1952	4	106.875	107.875
	1958	4½	110.00	111.00
	1959	4½	110.875	111.875
	1955	3	99.75	100.75
	1966	3¼%	100.875	101.875
	Perp	3	92.875	93.875
	1949	3¼	102.00	103.00
	1951	3¼%	101.75	102.75
	1958	3	99.00	100.00
	1967	3	99.50	100.50
DOMINION GUARANTEES				
Can. Nat. Rly.	1951	4½	113.25	114.50
	1957	4½%	114.25	115.50
	1955	4½%	114.50	115.75
July,	1969	5	114.00	115.25
Oct.	1969	5	119.00	119.25
	1954	5	117.75	119.00
	1953	3	98.50	99.50
	1944	3	102.75	104.00
	1950	3	98.75	99.875
Gruand Trunk	1962	3	98.75	100.00
	1962	4	107.75	

Bond Quotations

(Burns & Wainwright, Ltd.)

	Bid	Asked
Alberta 4%, 1954	51.50	54.50
Alberta 5%, 1955	57.00	59.25
British Columbia 4%, 1957	91.50	94.50
British Columbia 4½%, 1953	98.25	100.25
British Columbia 5%, 1954	99.50	102.50
Manitoba 4½%, 1960	83.00	86.00
Manitoba 5%, 1959	88.50	91.50
New Brunswick 4½%, 1961	105.50	107.50
Nova Scotia 3%, 1956	93.50	95.50
Ontario 3%, 1951	92.00	99.50
Quebec 3%, 1951	94.00	96.00
Saskatchewan 4%, 1951	77.00	80.50
Saskatchewan 5%, 1952	69.50	73.50
Saskatchewan 6%, 1952	73.00	77.00

Golds Move Upward As Day's Feature on Vancouver Exchange

VANCOUVER, April 29 (CP).—Gold prices moved higher on the short session of Vancouver Stock Exchange Saturday, while oils eased a little and base metals held even. Transfers for the three-hour period totalled 54,445 shares.

Hedley Mascot topped gold activity and gained 6 cents at 98 cents, and sold up to $1.00. One-cent advances were recorded in Premier at $1.90, Privateer at $1.07 and Sheep Creek at $1.04. Silbak-Premier, at $1.50, was 5 cents above Friday's closing bid, and Pioneer was unchanged at $2.40. Kootenay Belle at $1.19, and Cariboo Gold Quartz at $2.14 each slipped a cent.

Home Oil declined 13 cents to $2.12, and Calgary and Edmonton lost 1 cent at $2.03. Calmont added 1 cent at 35 cents, and Mar Jon firmed a fraction at 6 3-8 cents after 19,000 shares had changed hands. Other leading oils were unchanged.

VANCOUVER QUOTATIONS
(Boorman Investment Co., Ltd.)

	Bid	Asked
Big Missouri	.19	.18
Bralorne	10.35	10.50
Bridge River Cons.	.02	.03
Bluebird	.01½	
Cariboo Gold	2.14	2.15
Dentonia	.02¼	
Fairview Amalgamated	.03⅛	.04
Federal Gold	.00¾	
George Copper	.20	
Golconda	.03½	
Goldbelt	.42	.45
Grandview	.04¼	.06
Gruil Wihksne	.02½	.03
Hedley Mascot	.96	1.00
Hedley Sterling		.02
Home Gold	.00⅞	.01
Indian	.01	
Island Mountain		1.20
Kootenay Belle		1.20
Lucky Jim	.01½	.02
MacSiccar	.03⅛	
McGillivary Creek	.21	
Minto	.01⅞	.02
Nicola	.02½	.03½
Noble Five	.02	.02½
Privateer	1.07	1.09
Pacific Nickel	.12	
Pend Oreille	1.37	1.45
Pilot Gold	.00½	.01
Pioneer	2.36	2.40
Porter Idaho	.01½	.02½
Premier	1.90	1.92
Premier Border	.00½	
Quatsino Copper	.02½	.03
Quesnelle Quartz	.02½	
Reeves Macdonald	.25	
Relief Arlington	.09½	.10
Reno	.33	.40
Reward	.03¼	.03
Rufus Argenta	.00¾	.01
Salmon Gold	.09	.10½
Sheep Creek	1.04	1.05
Silbak Premier	1.45	1.55
Silvercrest	.01	
Taylor Bridge	.02½	
Vidette	.04½	.05
Waverley	.00½	
Wellington	.01	.01½
Wesko	.00¾	.01
Whitewater	.02½	.02¾
Ymir Yankee Girl	.05	.07
Oils		
Anglo-Canadian	.95	
Amalgamated	.00½	.00¾
Anaconda	.06½	
A P Cons.	.15	
Baltac	.02	
Brown	.19	.20½
C. & E. Corp	2.00	2.05
Calmont	.35	.36
Commonwealth	.25	
Foothills	.60	
Dalhousie		
Eastcrest	.06	.09
Freehold	.03½	.04
Firestone Pete	.06¾	
Foundation	.10	
Hargal	.15	.20
Highwood Sarcee	.16½	
Home Oil	2.10	2.15
Madison	.03¼	.03½
Mar Jon	.06¼	.06½
Merland	.03½	
Mercury	.06	
McDougall Segur	.13⅛	
McDougall Segur	.13¼	
McLeod		.15
Monarch	.06½	
National Pete	.10	
Okalta	1.00	1.05
Pacalta		.06
Prairie Royalties	.19	
Royal Canadian	.17	.17½
Royalite	33.00	35.00
Sunset	.37	
Southwest Pete	.30	
United Oil	.08	.08½
Vulcan	.46	
Industrials		
Brewers & Distillers		4.90
Capital Estates	1.30	1.75
Coast Breweries	1.19	1.20

TRUST COMPANY BRANCH OPENED

A. M. Robertson Appointed Manager of Yorkshire Office in Victoria

Photograph by Cherer.

A. M. ROBERTSON

Of interest to many people in Victoria and the Upper Island is the announcement by the Yorkshire & Canadian Trust, Limited, of Huddersfield, England, of the opening of its Victoria branch at 600 View Street.

The "Yorkshire" is one of the oldest financial companies in British Columbia, having been established in Huddersfield in 1887, and opened its head office for Canada in Vancouver in 1888. The founders of the company have proved their faith in British Columbia by the investment of many millions of dollars in the province since that time.

The chairman of the board of directors is George P. Norton, Huddersfield, Yorkshire; the managing director is Colonel Gilbert P. Norton, D.S.O., Huddersfield, and the directors are T. Blundell Brown, who is also a director of the British Empire Trust Company, London; T. C. Nicholson, Yorkshire; George Kidd and H. W. Dyson. On the Vancouver executive board are George Kidd, H. W. Dyson and F. H. Wright.

The "Yorkshire" will conduct a general trust business in Victoria, and being one of the first companies to come under the operation of the British Columbia Trust Companies Act in 1915, it is well qualified by experience to act as executor and trustee. The Victoria office will be under the management of A. M. Robertson.

Foreign Bonds

(Burns & Wainwright, Ltd.)

	Bid	Asked
Australia 4½%, 1956	90.00	91.75
Bolivia 7%, 1958	2.75	3.75
Chile 8%, 1961	12.2[illegible]	13.25
Colombia 6%, 1961	25.00	26.25
German 4½%, 1965	18.125	19.00
Italy 7%, 1951	58.75	61.00
Japan 6½%, 1954	77.00	79.50
Peru 6%, 1961	8.625	9.75
Sydney 5½%, 1955	96.75	99.50
United Kingdom 4%, 1990	95.50	97.50

Above prices in New York

BAR SILVER

LONDON, April 29 (AP). — Bar silver, 20 1-8d, off 1-16.

MONTREAL, April 29 (CP).—Silver futures closed steady and unchanged today. No sales. Bid May, 41.25.

Dollar Makers

By GEORGE T. EAGER

WASHINGTON (GEORGE) WAS A REAL ESTATE MAN

Back in 1773, before the Declaration of Independence, George Washington was a real estate man. He had an office in Alexandria, Va., and organized a realty company with other influential men of the colony.

He was one of the first realty advertisers to use full pages in the newspapers. His company had 20,000 acres of land to sell in what is now the State of Ohio. Washington's reputation for scrupulous honesty is reflected in the copy of his advertisement, which said:

"As these lands are among the first which have been surveyed in the part of the country they lie in, it is almost needless to promise that none can exceed them in luxuriance of soil, or convenience of situation, all of them lying upon the banks either of the Ohio or Kanawha, and abounding with fine fish and wild fowl of various kinds, as also in most excellent meadows, many of which (by the bountiful hand of nature) are, in their present state, almost fit for the scythe."

And notice how like modern selling methods was the end of his advertisement. He offered to divide his 20,000 acres "into any sized tenements that may be desired and lease them upon moderate terms . . ."

This advertisement appeared in the August 20, 1773, issue of The Journal and Advertiser, Baltimore.

Metal Markets

NEW YORK, April 29 (AP).—Copper steady; electrolytic, spot, 10.25-10.50; export, 10.24.

Tin, quiet; spot and nearby, 49.25 nominal; forward, 48.75 nominal.

Lead, steady, spot, New York, 4.75-4.80; East St. Louis, 4.60.

Zinc, steady; East St. Louis, spot and forward, 4.50.

MONTREAL, April 29 (CP).—Spot: Copper, electrolytic, 11.60; tin, 51.70; lead, 4.55; zinc, 4.30; antimony, 15.00; per 100 lbs. f.o.b. Montreal, five-ton lots.

BAR GOLD

MONTREAL, April 29 (CP).—Bar gold in London down 1 cent at $34.91 an ounce in Canadian funds; 148s 6d in British. The fixed $35 Washington price amounted to $35.14 in Canadian funds.

MEALS CURTAILED AT SUNSHINE INN

The breakfast meal provided at Sunshine Inn between 9:30 and 10:30 o'clock will be discontinued from tomorrow until further notice, it was announced yesterday. One meal, that provided in the afternoon between 3:30 and 4:30 o'clock, will continue to be served as usual each day.

Compared with last year, the number of meals given at the inn has shown an increase of over 30 per cent, and due to that proven requirement, the two meals have been continued later this year than has been the custom. This has been done through consultation with the chief of police, who felt that it was justified.

From January 1 to March 31 there have been 13,340 free meals provided to applicants professing need, and the total expenditure has been $903.42 in cash, with an added value placed on gifts of commodities amounting to $157.32. The cost per meal works out at 7.9 cents, after both expenditure and gifts are added.

The generosity of the Community Chest, fuel dealers, dairies and bakers, as well as individual donors, is gratefully acknowledged, as the inn has depended entirely on the splendid good will of the public, whose support has been responsible for its upkeep, while voluntary workers have consistently given of their time in serving the meals, as has been the rule for well into the eighth year of operation.

A. E. AMES & COMPANY
(Business Established 1889)
MEMBERS
310-315 BELMONT HOUSE
Victoria, B.C.
THE TORONTO STOCK EXCHANGE
THE MONTREAL STOCK EXCHANGE
Telephones E 4171-2-3
Montreal Toronto Vancouver
New York London, Eng. Winnipeg

We Offer: NEW ISSUE
GATINEAU POWER CO. 5½% PREFERRED STOCK
Price: 97, to Yield Approximately 5.70%
BURNS & WAINWRIGHT, LTD.
415-9-7 Central Building, 620 View Street Phone G 8157-9

PRIVATE WIRE SERVICE ACROSS CANADA
JAMES RICHARDSON & SONS
Government at View—Phone G 1158—Est. 1857—In Vancouver—Hastings at Howe

LAURENCE SMITH & CO., LIMITED
INVESTMENT SECURITIES
14 ARCADE BUILDING, VICTORIA
VANCOUVER TORONTO SAINT JOHN

E 9021 622 VIEW STREET
NEW QUOTA TURNER VALLEY
19,500 BARRELS A DAY
Participate in the Gross Earnings of Canada's Youngest Industry.
HUGH ALLAN J. W. JONES, LIMITED J. W. JONES

INVESTMENTS and GENERAL INSURANCE
Boorman Investment Co., Ltd.
614 VIEW STREET E 2132

H. A. HUMBER LTD.
CONTINUOUS QUOTATIONS ON
STOCKS - BONDS - MINES - COMMODITIES
DIRECT PRIVATE WIRES to Montreal, Toronto, New York, Chicago, Winnipeg
Subscribers to Standard Statistics Advisory Analysis
SUITE 36, ARCADE BUILDING PHONE E 1101—E 1102

Gillespie, Hart & Co. Ltd.
Incorporated 1911
FINANCIAL AGENTS
BONDS — MORTGAGES — INSURANCE — REAL ESTATE
611 FORT STREET PHONES G 1181-2

WE RECOMMEND:
The Shares of Second Inter-State Royalty Corporation Limited
Directors
Sir Francis Goodenough, C.B.E. ....London, England
B. Seebohm Rowntree, C.H. ....London, England
J. Seebohm Rowntree ....London, England
B. S. Parkinson ....Montreal, Que.
A. M. Joncas ....Montreal, Que.
Col. Robert Starke ....Montreal, Que.
Reginald Plimsoll, K.C. ....Montreal, Que.
London Agents—Radnage Trust, Ltd., England
It is difficult today to find an investment with adequate security having a yield of 7½%.
The purchaser of Second Inter State Royalty Corporation, Ltd., shares has a security that, in our opinion, complies with these conditions.
This is an opportunity for the conversion of high priced low income securities and, or, cash into a safe and profitable investment.
Offered in Units —
2 Class "A" Non-Cum. Par. Shares
1 Class "B" Share
PRICE $30.00 Per Unit
DIVIDENDS QUARTERLY
Island Investment Co., Ltd.
VICTORIA, B.C.

Gatineau Power Company 5%, Due 1956
Called as of June 1st at 104.
We Suggest as a Replacement
Gatineau Power Company 5½% Preferred Stock at 97
PEMBERTON & SON, LTD.
625 Fort Street BOND DEPARTMENT G 8124

The Yorkshire & Canadian Trust
LIMITED
Head Office: HUDDERSFIELD, ENGLAND
Have Pleasure in Announcing the Opening of an Office at
600 VIEW STREET
(Corner of Government St.)
Under the Management of
MR. A. M. ROBERTSON
EXECUTOR — TRUSTEE — ADMINISTRATOR

HEAVY HAULING
WE SPECIALIZE IN HANDLING BOATS, MACHINERY, SAFES, ETC.
ESTD. 1890 HEANEY'S CALL G 1194

Business and Professional Directory, Want Ads

The Daily Colonist

RATES FOR CLASSIFIED OR WANT ADVERTISEMENTS

Two cents a word each insertion; twelve cents a word a week, with a minimum of ten words, cash with order. No advertisements accepted for less than twenty-five cents.

Death and Funeral Notices, $1.00 first insertion, $1.00 for each additional insertion. Marriages, Cards of Thanks and In Memoriam Notices, $1.50 per insertion.

Birth Notices, $1.00 per insertion.

Advertisers who desire may have replies addressed to a box at The Colonist and forwarded to their private address. A charge of ten cents is made for mailing replies. In this case add three words ("Box ... Colonist") to the count for the number of words.

Out-of-town readers of our advertisements are advertisers to give address as well as phone numbers, as it is not always possible to communicate through the phone.

Any claim for rebate on account of error or omissions must be made within thirty days from the date of the same, otherwise the claim will not be allowed.

The Colonist will not be responsible for more than one incorrect insertion of any advertisement ordered for more than one issue.

The Colonist service is available every day from 8 a.m. to 9 p.m., excepting Sunday. Just call Empire 4114.

To insure insertion, Classified Ads should reach The Colonist before 9 p.m. on the day previous to publication.

Classified Ads for The Sunday Colonist will be accepted up to 9 p.m. on Saturdays.

CLASSIFICATIONS

Acreage for Rent	63
Acreage for Sale	82
Acreage Wanted	84
Agents Wanted	16
Autos for Hire	66
Automobiles	65
Births	1
Bicycles and Motorcycles	40K
Boats and Launches	67
Building Materials	40A
Business Directory	33
Business Opportunities	75
Cards of Thanks	5
Church Notices	3
Clothing, Furs, Shoes, Etc.	40B
Coming Events	10
Dancing	25
Deaths	4
Dressmaking	33
Educational	23
Farms for Rent	86
Farms for Sale	85
Farms Wanted	67
Flats and Apartments to Rent	53
Flats and Apartments Wanted	58
Flowers	7
For Sale—Miscellaneous	40
Furniture	40D
Fuel	40C
Funeral Directors	6
Furnished Houses for Rent	55A
Furnished Rooms for Rent	49A
Furnished Rooms Wanted	50A
Hairdressers and Beauty Specialists	21A
Hotels	46
Housekeeping Rooms to Rent	51
Housekeeping Rooms Wanted	52
Houses for Sale	73
In Memoriam	5
Listings Cancelled	77
Lost and Found	29
Machinery	64
Market Specials	35
Marriages	3
Miscellaneous	37
Money to Loan	31
Monumental Works	8
Music	24
Musical Instruments	40E
Nursery Stock, Plants, Etc.	40H
Nursing and Convalescent Homes	20
Offices, Stores, Halls to Rent	36
Personal	21
Professional Directory	34
Property for Sale	60
Property Wanted	81
Poultry and Livestock	42
Radio	40F
Room and Board	47
Room and Board Wanted	48
Situations Wanted—Female	18
Situations Wanted—Male	17
Summer Resorts	61
Swaps	41A
Teachers Wanted	15
Timber	74
To Exchange, Real Estate	76
To Rent—Miscellaneous	38
Stoves, Ranges, Furnaces	40L
Unfurnished Houses to Rent	55B
Unfurnished Rooms Wanted	50B
Wanted—Female Help	14
Wanted—Male Help	13
Wanted—Miscellaneous	41
Wanted to Borrow	32
Wanted to Buy—Houses	79
Wanted to Rent—Houses, Unfurnished	57B
Wanted to Rent—Miscellaneous	39
Wood	93

1 BIRTHS

COLVILLE—On April 29, 1939, at Arbroath, Scotland, to Myrtle, wife of Viscount Colville, of Culross, a son.

DENNY—At St. Joseph's Hospital, April 29, to Mr. and Mrs. T. G. Denny, of Barkley Street, Oak Bay, a daughter.

LOCOCK—At Royal Jubilee Hospital, on April 28, to Norah McLean, wife of A. J. Locock, a daughter.

McBRATNEY—At St. Joseph's Hospital, April 28, to Mr. and Mrs. T. F. M. Bratney (nee Hilda George), of 603 Wilson Street, a son.

BAIRD—At St. Joseph's Hospital, April 28, to Mr. and Mrs. Roland Baird (nee Herriott), of Port Renfrew, B.C., a daughter.

2 DEATHS

CROFT—The funeral of the late Lorne George Croft, who passed away in this city on Thursday, April 27, will take place on Monday afternoon from McCall Bros.' Funeral Home at 3 o'clock. Interment will be made in Colwood Burial Park.

MILLS—On April 28, 1939, at the Royal Jubilee Hospital, Duke Edward Mills, formerly of Topeka, Kansas, aged forty-six years, born in Elli, Kansas. Survived by his wife, at present in Victoria.
Funeral services will be held in Hayward's B.C. Funeral Chapel this afternoon at 1.30 o'clock, Rev. Canon S. Ryall officiating, followed by cremation at the Royal Oak Crematorium.

SHOPLAND—At the Royal Jubilee Hospital on April 29, 1939, Frederick James Shopland, of 772 Cloverdale Avenue, aged sixty-two years, born in Somerset, England, and coming here from Winnipeg, Man., in 1936. He leaves to mourn his loss, his wife at home and three brothers in England. He was a member of Vancouver Quadra Lodge, No. 2, A.F. & A.M.
The funeral will be from Hayward's B.C. Funeral Chapel on Wednesday at 2.30 p.m. Interment in the family plot in Colwood Burial Park. (Winnipeg and Somerset, England, papers please copy.)

HOLLAND—At the Royal Jubilee Hospital, on April 27, 1939, Frank Bernard Holland, of 1264 Monterey Avenue, aged sixty-seven years, born in Mobberly, Cheshire, England, and a resident of Victoria since 1916. He served overseas with the 72nd Battalion and was a member of the Canadian Legion, Britannia Branch. He is survived by his wife, at home, two sons, Robert Eric, Kelowna, B.C., and Bernard Douglas, New Westminster, and one daughter, Mrs. James Strang, Victoria. A son, Frank Davenport, was killed in action in 1915.
The remains are resting in Hayward's B.C. Funeral Chapel, where funeral services will be held on Monday at 2.30 p.m., Rev. H. St. J. Payne officiating. Interment will be made in Royal Oak Burial Park.

NORQUAY—At the family residence, 2849 Dewdney Avenue, at an early hour on Friday morning, Alexander Norquay, aged seventy-one years. The late Mr. Norquay was born in Manitoba, and had been a resident of Alberta for many years. He is mourned by his widow, two daughters, Mrs. B. G. Arlen, of Edmonton, Alberta, and Mrs. W. L. Hurst, of Kamsack, Saskatchewan, also four brothers, John, in Montreal; Thomas, in Arizona; Andrew, in Saskatoon, Sask., and Dr. Horace, in Selkirk, Man., and one sister, Mrs. J. A. McAllister, in Winnipeg, Man. Funeral services will be held on Monday afternoon in McCall Bros.' Funeral Chapel at 3 o'clock. Rev. Hugh McLeod will conduct the service, after which cremation will take place in Royal Oak Crematorium.

5 IN MEMORIAM

HAIG—In loving memory of a dear mother and grandmother, Lucy Haig, who passed away May 1, 1938.
For ever in our thoughts.

6 FUNERAL DIRECTORS

S. J. CURRY & SON
Funeral Directors
Corner Quadra and Broughton Streets
Phone G 5512

Distinctive Funeral Service in Our New Mortuary at Moderate Cost
Experienced Lady Attendant
SANDS MORTUARY, LTD.
Phones: E 7511, G 3530 — 1803 Quadra St.

6 FUNERAL DIRECTORS (Continued)

THOMSON FUNERAL HOME
1635 Quadra Street
Complete Service at Reasonable Cost
Lady Attendant
Phone G 2612

HAYWARD'S B.C. FUNERAL CO., LTD.
Established 1867
734 Broughton Street, Victoria, B.C.
Empire 3614 — Empire 4065 — Garden 7679
Lady Assistant

McCALL BROS.
"The Floral Funeral Home"
Office and Chapel, Corner Johnson and Vancouver Streets
Phone Garden 2012

7 FLOWERS

ANY FLORAL DESIGNS at lowest prices. Pollock Bros., 1315 Douglas St. G 5315.

BROWN'S VICTORIA NURSERIES, 618 View. Design work executed, lowest prices. We grow our flowers. G 6612; G 3531.

CALL E 0743 FOR ARTISTIC FLORAL designs. Jennings, florists, 754 Yates.

BALLANTYNE BROS., LIMITED
1211 Douglas Street — Phone G 2421
We Telegraph Flowers
CUT FLOWERS AND DESIGNS

8 MONUMENTAL WORKS

STEWART MONUMENTAL WORKS, LTD. Take No. 6 car to works. 1401 May Street. Phone G 3452.

10 COMING EVENTS

AN OLD-TIME DANCE, IRVINE'S ORchestra, every Monday, Friday. Instruction, 8 to 9. Bunny Hall, 1305 Broad. Admission 25 cents.

AGAIN WEDNESDAY—IRVINE'S OLD-time dance, Lake Hill, 8 p.m. Tombolas. Beginners welcome.

AN OLD-TIME DANCE, WEDNESDAY, Foresters' Hall, Stewart's Orchestra, W.A. Pro Patria, refreshments; prizes, 35c.

AT PLAYFAIR, 1230 GOVERNMENT—Whist nightly, 8.45. Cash prizes.

BIG BENEFIT DANCE, ESQUIMALT Athletic Club, Charlie Hunt's orchestra. Monday, May 1, 9-1. Admission 35c.

DANCE, WEDNESDAY, MODERN, Charles Hunt's Orchestra, Sunny Hall, 1305 Broad, 9 p.m. Admission 35 cents.

DANCE, SATURDAY, MODERN, Charles Hunt's Orchestra, Bunny Hall, 1305 Broad, 9 p.m. Admission 35 cents.

DINE AND DANCE
EVERY NIGHT, AT HONG KONG CAFE. Orchestra and pianist. Special Chinese dishes. Minimum charge 50c.

McMORRAN'S SEASIDE DANCING PAvilion, Cordova Bay, every Saturday night, 35c. Tombolas. Bunk McEwan's Orchestra.

NOTICE TO TECHNOCRATS AND friends. The May social, to have been held Tuesday, 2nd, has been postponed until Monday, May 15.

SPENCER'S SPORT AND SOCIAL CLUB dance, Tues., May 2, 9-1. Len Acres' Orchestra. Chamber of Commerce. Admission, 40c.

ST. MICHAEL'S A.Y.P.A. DANCE, ROYAL Oak Hall, Thursday, May 4, 9 to 1. Len Acres' orchestra. Refreshments. Admission 50c.

ST. JOHN'S LADIES' GUILD WILL HOLD a rummage sale in the schoolroom, Mason St., Tuesday, 1.30.

VICTORIA ROLLER SKATING PALACE. Afternoons, Wed. and Sat. only 2-5 p.m. Evenings, Tues., Thurs., Sat., 8-11 p.m. 751 View St. E 3834.

500—Tuesday, Thursday, 9 p.m.; good prizes. Bunny Hall; 1305 Broad.

Under New Management
THE CASTLE
Dine and Dance
Chicken Tamales, Spaghetti and Chili
Open 8.30 Until ? — City Prices

13 WANTED—MALE HELP

AUTOMOBILE AND FIRE INSURANCE salesman. Previous experience not necessary. Good opportunity for persevering man. Box 7519, Colonist.

A YOUNG MAN FOR GREENHOUSE and outside work. Apply W. J. Dunn, Pollock Road, Gordon Head.

COMPLETE, PRACTICAL AND HOME study training in Diesel engineering, radio and television, air conditioning and refrigeration or electricity. National Schools representatives, A. W. Taylor, G 0024, or write Box 6145, Colonist.

GOOD BOY TO DO CHORES IN MODern country home. Box 7690, Colonist.

RELIABLE MAN TAKE CARE STORE route. New plan of distribution. No selling. Earn excellent weekly income. B. & W. Nut Co., St. Paul, Minn.

RELIABLE BOY FOR GREENHOUSE work. Box 7623, Colonist.

SMART, INTELLIGENT MAN OF GOOD appearance, between 30 and 35, able to meet the public. Knowledge of bookkeeping desirable. Apply in own handwriting to Box 7650, Colonist.

WANTED—SALESMAN FOR SOMEthing new; good commission. Apply Box 7647, Colonist.

WANTED—PRACTICAL MALE NURSE to assist elderly convalescent. Sleep in. Phone E 8180.

13A DRESSMAKERS

NEW, LOW-PRICED, FAST-SELLING special feature assures good opportunity for salesman. Please give phone number. Box 7579, Colonist.

14 WANTED—FEMALE HELP

COOKS, COOK GENERALS AND DOmestics, please register at once with the Employment Service of Canada, corner Langley and Broughton Streets.

COUNTRY HOME OFFERED GENTLEwoman in exchange for light duties. Easy distance Victoria. Two only in family. References required. Box 7621, Colonist.

CAPABLE MAID FOR ONE LADY MUST be able to drive car. Modern apartment. Apply stating experience, to Box 7612, Colonist.

EXPERIENCED GIRL FOR COFFEE shop; must be thoroughly familiar with sandwich and fountain work; must have pleasing personality, be attractive looking; not over 25 years old, 130 lbs. or less in weight. Box 7661, Colonist.

GIRL FOR GENERAL HOUSEWORK and plain cooking; sleep in; $20 month; two children. State age, references. Box 7747, Colonist.

GIRL WANTED FOR HOUSEWORK. Sleep in, couple in country. Box 7578, Colonist.

WANTED—COOK-GENERAL FOR HIGHway inn. State full particulars to Box 7748, Colonist.

STUDENTS WANTED
VICTORIA HAIRDRESSING SCHOOL
WOOLWORTH BUILDING

16 AGENTS WANTED

MEN—HERE IS GOOD PAYING WORK with a large manufacturing concern of 200 daily necessities used in every home. Sure and quick repeaters. No experience needed. Good pay every day if active and permanent business certain if persevering. Investigate our plan at once. Catalogue free. Familex Co., 570 St. Clement, Montreal.

17 SITUATIONS WANTED—MALE

A. J. GREGG, HOUSE WINDOWS cleaned, outside, 6c each. G 5023.

COOK AND HOUSEWORK, EXPERIenced Chinese wishes position. Box 7620, Colonist.

CASUAL WORK—NO JOB TOO SMALL, gardening, fencing, etc. E 7530.

EXPERT ON WELL DIGGING, ROCK work, blasting, clearing, excavating. A. S. Anderson. E 9017.

GROCERY CLERK AND TRUCK DRIVER requires work; will go anywhere. Box 7637, Colonist.

GARDENS DUG, 30c AN HOUR. WOOD wheeled in, 50c cord. Young man. E 5082.

JAPANESE WILL DO GARDEN WORK cheaply. Thorough. E 8049.

YOUNG MARRIED MAN WOULD LIKE work, painting, gardening, odd jobs. E 9119.

YOUNG MAN WANTS WORK, CARPENtering, painting, cement work. Phone E 8034.

17 SITUATIONS WANTED—MALE (Continued)

17A PAINTERS AND DECORATORS

ALL INTERIOR AND EXTERIOR DECOration. Reasonable. Expert work. E 5766.

PAINTER, WITH CAR, WOULD LIKE job with painter or company. E 3644.

PAINTING, PAPERING, KALSOMINING. Work guaranteed. McPherson. E 9039.

PAPERHANGING, PAINTING, KALSOMining. Work guaranteed. King. G 1680.

PAINTING, PAPERHANGING, KALSOmining and plaster patching. E 1935.

SPRAY PAINT OR HAND, QUICK, cheap, efficient. Years' experience. Waterproof stains, paints for sale. 522 David St. G 6897. H. Gray, Ye Olde Firme.

$7—ROOMS PAPERED, PAPER INcluded; kalsomining, $3.50. G 7338.

17C CARPENTERS AND CONTRACTORS

ALTERATIONS, HOUSE-RAISING, CONcrete work, repairs. O'Regan. G 7862. G 2253.

ALTERATIONS, BUILDING REPAIRS, roofing a specialty. T. Thirkell. E 4625.

CARPENTER—ALTERATIONS, PAINTing, kalsomine. Low prices. E 4270.

EVERYTHING IN CONCRETE. WALTER Trace. E 7473.

ALTERATIONS OF ALL KINDS. G 1920.

17E GARDENERS

ALL BRANCHES OF GARDENING, fencing done. Special rates for summer months. E 6625.

FAST, EFFICIENT WORKMANSHIP IN all branches of technical horticulture. J. W. Parkinson, F.R.H.S., landscape and consulting gardener. Telephone Belmont 44 M.

GARDENING OR ODD JOBS, NO JOB too small. E 1464.

18 SITUATIONS WANTED—FEMALE

A RELIABLE GIRL WANTS HOUSEwork. 25c hour, car fare. G 2558.

CAPABLE YOUNG WOMAN WANTS housework by hour or day. Dorothy, E 1804.

CAPABLE HOUSEKEEPER, GOOD COOK, excellent reference, disengaged shortly. Box 7615, Colonist.

DRESSMAKING, Alterations, Slip Covers; 25c hr., car fare. References. E 0736.

EXPERIENCED HOUSEKEEPER, GOOD economical cook, wishes position; one or two gentlemen or as companion help to lady. Box 7725, Colonist.

EXPERIENCED TRAINED WOMAN, 40, seeks employment. Cooking, housekeeping, children. E 9615. Room 9.

EXPERIENCED CHAMBERMAID, WAITress, cleaning, needs work. Phone G 7463.

ENGLISHWOMAN, MIDDLE AGED, cooking, housework; care invalid, adult. Box 7609, Colonist.

GIRL, SEVENTEEN, WANTS HOTEL work. Go anywhere. G 3333. Room 17, 919 Vancouver Street.

OFFICE POSITION BY STENOGRApher, wide experience, first-class references. Box 7352, Colonist.

YOUNG LADY WANTS WORK BY DAY or hour. Phone E 3183.

YOUNG GIRL, AGED 18, REQUIRES housework; sleep in. E 8605.

21 PERSONAL

ARTHRITIS, RHEUMATISM—A PROMinent Vancouver matron walked into our office without assistance of any kind and said: "Seven months ago I could not turn over in bed. What a miracle 'Antiuracid J.II.F.' has performed for me." This grateful user spent many years and several hundreds of dollars seeking relief, all to no avail. Is it not conceivable that we can also help you? Full month's supply, $3.75. Obtainable at all Vancouver Drug Co. Stores or William Stoker, 2401 Cadboro Bay Road, or direct. Information cheerfully furnished. Ferrier Processing Co. Ltd., Trinity 3117, Suite 406, 509 Richards St., Vancouver, B.C.

ALL KINDS OF UPHOLSTERED FURniture and carpets cleaned and mothproofed in your home or in our shop, by latest electric dry-foam method. Guarantee no fading or color running. Mr. Taylor. G 0024.

A PERMANENT WAVE INDIVIDUALLY styled. Special prices on shampoo and finger wave. Bert Wauda Salon, 713 Yates Street. Telephone E 4023.

AUSTRALIAN PEARS, AVOCADOES, limes, sun-dried unsulphured figs and fresh fruit in season. Lilly's Confectionery, 1409 Douglas. E 5511.

A Delicious Luncheon—Boiled Salmon, green peas, creamed parsley sauce. Fresh salmon, Askey's Mkt., 624 Yates St.

A. MARSHALL—Furs remodeled, repaired; ladies' tailoring. Room 62, 639 Yates.

BUTTERMILK—A GOOD OLD-FASHioned Spring tonic, for vim, vigor and vitality. 10c quart delivered. Registered Jersey Dairies, 608 Broughton St. G 8044.

BRITISH IMPERIALS HEADQUARTERS, 717 Courtney, open for registration, 2-5 daily.

COME and see our selection of $22.50 suits. We've got something. Pritchard's Men's Wear, 1227-1229 Gov't St.

ENGLISH HAND LAUNDRY—COLLARS turned 15c, shirts 13c up, collars 3 for 10c. Courtney at Douglas. E 6132.

ECZEMA, ITCH, PILES, ULCERATED legs. Try Geo. Lee's Chinese remedy. 636 Cormorant. Dept. and Drug Stores.

FOR VACUUM CLEANER REPAIRS, ALL makes, phone J. W. Bigham, G 3559. Established 15 years. Authorized service for Canadian General Electric and Premier vacuum cleaners.

FREE INFORMATION—FEMININE HYgiene. Local Society de Hygenique, 133 Eberts Street. E 0774 after 5 p.m.

FOR ECZEMA, IMPETIGO, ATHLETE'S foot or skin irritation, use Wightman's skin remedies. At all druggists.

GOOD HOME FOR SMALL CHILD OR young schoolboy, private home, reasonable. E 0748.

GIFTED TEACUP READER, CARDS APpointments. 482 Sturdee, Esquimalt. E 3626.

JUST ARRIVED—NEW MAPLE SUGAR and syrup. Lilly's Confectionery, 1409 Douglas. E 5511.

LET THE BLIND MAN FIX 'EM—REpairs and recoloring a specialty. Window Shade Shop. G 4895. 519 Fort.

LEARN POPULAR PIANO, TWENTY lessons no scale. Quick, easy. Latest system. Telephone G 1784.

MEN PAST 40—FEEL LIKE WHOLE body run down? Try OSTREX Tablets of two stimulants from raw oysters plus four blood, nerve, body tonics. If not delighted with results first package, maker refunds its low price. You don't risk a penny. Call, write Vancouver Drug, Owl, Cunningham and all good drug stores.

MAKE your feet happy—our system, "it's better," scientific arch supports and other appliances. Two weeks' free trial. Investigate. Smith System, 745 Yates.

NOTICE—SHAREHOLDERS OF INTERmountain Building and Loan meeting will be held Monday, May 8, 8 p.m. Sons of England Hall, 1216 Broad Street.

PURE JERSEY MILK, EARLY MORNing delivery and evening. G 4716.

THREE GIRLS HAVE BEAUTIFUL BED and sitting-room with board for three friends. 111 Gorge Road East.

TEACUP READING AND CARDS. PHONE G 4077, before 3 or after 6.

WE ARE PROUD TO OFFER YOU MASters' Health Bread. Made from our own original recipe. It has no equal in quality anywhere.

WIGHTMAN'S VARICOSE ULCER REMedy, $1.50 bottle. At all leading druggists, or write P.O. 102.

21A HAIRDRESSERS AND BEAUTY SPECIALISTS

AT MAISON TYRRELL'S, LONG EXperience and best materials insure good results. Zoto's machineless permanents. Notox applications. Machine Perms., facials, etc. Postiche makers. D. Spencer, Ltd. E 4141.

ANNAS Taylor Beauty Salon. Latest permanents for Spring. Specialists in styling, tinting and cutting. 1004 Broad St.

A GOOD PERMANENT AT A REASONable price. Phone G 6852. Robette Beauty Salon, Room 4, Campbell Bldg.

BATH SATIN OIL THAT GIVES LUSTRE to skin. Sussex Beauty Salon, 706 Broughton. E 5115 (formerly Ivy's).

DOUBLE SERVICE IN WANT ADS

You can telephone your answers as well as your classified advertisements to The Colonist. Readers are often interested in Want Advertisements that do not carry the names or addresses of advertisers but a Colonist box number. For the accommodation of those readers who find it inconvenient to write an answer and to serve the advertiser better,

We Will Take Replies to Box Numbers Over the Telephone

The Colonist service is available from 8 a.m. to 9 p.m., excepting Sundays. Phone Empire 4114.

21A HAIRDRESSERS AND BEAUTY SPECIALISTS (Continued)

POMEROY'S BEAUTY SALON of 29 Old Bond St., London. Beauty specialist, hair styling. Zotos machineless waves. Pomeroy Products. 102 Woolworth. E 2525.

PERMANENT REMOVAL SUPERFLUOUS hair by most modern method. Mrs. Russell, 102 Woolworth Bldg. Phone E 2525.

PERMANENT waving, tinting, facials. Hollywood Beauty, 617 Fort. E 0433.

THE HILDA BEAUTY SHOP—SPECIALizing all leading methods of permanents. 1165 Newport Avenue. E 6722.

VICTORIA BEAUTY PARLORS. CALL E 3815 for a good permanent. All experienced operators. 1318 Broad Street.

ZOTOS PERMANENTS WERE AWARDED the Prix d'Honneur and the Prix et Excellence by the stylists of Paris. Zotos is also endorsed by Good Housekeeping. Zotos is only given by Zotos licensed shops. Mrs. Miles is a highly-trained technician in this loveliest of permanents. La France Beauty Salon, 727 Yates Street. Phone G 7443.

IT IS POSSIBLE TO GET MARCELS
And still have your hair look smart and stylish. The Avalon does it.
AVALON BEAUTY SHOPPE
E 0522 — 1104 Douglas St.
All experienced operators.

STUDENTS WANTED
VICTORIA HAIRDRESSING SCHOOL
WOOLWORTH BUILDING

23 EDUCATIONAL

JACK AND JILL KINDERGARTEN, 846 Collinson. Trained kindergarten teacher. Drill, rhythm band, games included.

ROYAL BUSINESS COLLEGE, 1006 GOVernment. G 6016. E. W. Maunsell.

ST. MARGARET'S BUSINESS SCHOOL—Junior House, St. Margaret's School. Miss W. G. Milligan, principal. E 3234.

SPROTT-SHAW BUSINESS INSTITUTE—Courses: Stenography, secretarial, commercial, radiotelegraphy. G 4512.

STANDARD SCHOOL STENOGRAPHY—Oak Bay Junction. Miss G. Dickson.

24 MUSIC

SPANISH AND HAWAIIAN GUITARS and mandolins. Hours: 2 to 9 daily; Saturdays 9 to 2. Jenkins, 1016 Pandora.

25 DANCING

ALL BRANCHES AND BALLROOM. Dorothy Cox, M.R.A.D., Ena. E 7638.

VICTORIA'S LEADING BALLROOM INstructors—Mr. and Mrs. Geo. Rosaly. Arthur Murray, N.Y., method. E 4854.

28 DRESSMAKING

EXPERT LADIES' TAILORING AND dressmaking. London experience. E 3276.

29 LOST AND FOUND

LOST—FRIDAY NIGHT, AT BUNNY'S Hall, wine purse. Return to Bayview Grocery, 400 Bay St. Valued above cost. Liberal reward. E 0786.

LOST—WILLOWS STADIUM, THURSday night, basketball. Reward. E 0173.

STRAYED FROM 1240 BEWDLEY AVE., Airedale dog. Licence 114. Phone E 0096. Lieutenant-Commander Wurtele. Reward. Anyone found harboring same will be prosecuted.

31 MONEY TO LOAN

A MORTGAGE LOAN CAN BE ARranged by us in any amount, repayments to suit. Building loans a specialty. Low interest, quick decisions; moderate charges. Also Dominion Housing Act loans.
P. R. BROWN & SONS, LTD.
1112 Broad Street — Phone G 7171

ANY REQUEST FOR A MORTGAGE APpreciated. See H. C. Holmes, Pemberton & Son, Ltd., 625 Fort St. G 6134.

HAVE MONEY TO LOAN ON IMPROVED property or for building purposes. See T. B. Monk.
J. H. WHITTOME & CO., LTD.
116 Pemberton Bldg.

MONEY TO LOAN—$500, $1,000, $1,500 and $2,000 at 6%. Improved property only. H. O. Dalby & Co., Ltd., 634 View, opposite Spencer's.

23 EDUCATIONAL

WANTED TO BORROW—$500 AT 6%, good security. Box 7686, Colonist.

33 BUSINESS DIRECTORY

CARPETS

CARPETS CLEANED AND FOR SALE. Carpetorium Co., 1025 Cook St. E 2861.

FLOOR SURFACING

V. I. HARDWOOD FLOOR CO., 707 Johnson. Free estimates. G 7314.

INSURANCE

FIRE, AUTO INSURANCE—SEE LEE, Fraser & Co., Ltd. 1222 Broad Street.

LITHOGRAPHY

LITHOGRAPHY
Labels for Every Purpose in Any Design or Color Combination
Commercial Work — Letterheads, Invoices, Cheques, Bonds, Debentures, Etc.
Photo-Litho Map Work
THE COLONIST
Lithographing Department
1211 Broad Street

PUBLIC STENOGRAPHER

ETHEL SEYMOUR, 207 CAMPBELL Building, Douglas Street. Phone Garden 2525. Authors' manuscripts, law and general. Strictly confidential.

LAWN MOWERS

A. J. WORTH, LAWN MOWER SPEcialist. Phone E 7081. 711 Pandora.

ELVES BROS. Lawn Mower Shop—Mowers sharpened. 1423 Broad. E 0862.

LAWN MOWERS SHARPENED
We Call for and Deliver
PEDEN BROS., LTD., 1410 Douglas. G 5911

WINDOW GLASS

WINDOW GLASS REPLACED AT shortest notice. Auto glass replaced while you wait. Mellor Bros. Ltd., 619 Broughton Street. Phone G 5021.

WOOD AND COAL

A BARGAIN YOU CAN DEPEND ON—Up-Island first-growth 12-in. fir ready to burn. Good as cordwood. Hand picked, big or small, 3 full cords, $9.50. Bone-dry Malahat 12-in. slab Malahat 4-ft. heavy bark slab 2 cords $8. At Summer prices. 100% fir screened Dryland Sawdust. This is not an inferior grade but the best on the market. Supply guaranteed. Ronald Hopkins Coal & Wood Co. E 7916.

33 BUSINESS DIRECTORY (Continued)

A SPECIAL, ALL-FIR SAWDUST, CLEAN, COARSE AND SCREENED. Bulk $2.50 Unit—Sacked $3.50. DOMINION FUEL CO. E 4734. Heavy Millwood, $3 cord. 12-in. Cedar, $3. Bone-Dry Kindling, $4.

A SPECIAL PRICE, TWO WEEKS—DRY inside fir blocks mixed with heavy bark slab from Duncan, 12 in., guaranteed never in water, ready to burn, now only $3.75; 3 cds., $5; dry, $3.50, 3 cds., $6.50. Inside block, $4. Sooke Dry Wood Co. E3925.

ALL DRYLAND THICK BARK SLAB and inside blocks, 12-inch, guar. A1 fir, $2.75 cd., 2 cds. $5. Inside block, $4. Dry Malahat, $5 cd. Dry cordwood or bark, $6.50. Semi-dry fir wood, $3.50 cd., 3 cds. $6.50. Old John Wood, 2514 Douglas. E 2743.

A BARGAIN—HEAVY BARK SLAB, mixed with inside blocks, never in water, all 12-in. Dry, $2.35 cd.; in 3-cd. lots, $3.50; 1½ cds., $4.50. From Duncan Tie Mills, Hillcrest Fuel Co. G 3015.

A BARGAIN—STOVE LENGTHS, INSIDE fir blocks, mixed with heavy bark slabs, from Malahat. Guaranteed never in water. Ready for basement. 1 cd., $2.75; 2 cds., $5. Sooke Lake Wood. E 9111, G 2915.

ALL Cooperage Wood & Fuel Co., Ltd.—Bone-dry stovewood, $2 ½ cd. Kindling, $1.50 ½ cd. Inside blocks, 3 cds. $10.50. Heater blocks, $2.50. Furnace blocks, $2.75. Sawdust, bulk $2.50, sack $3.25. G 2341.

ALL FIR SCREENED SAWDUST, $2.50 bulk; $3.25 sixty sacks. E 3654.

ALL KINDS, ANY LENGTH, GOOD DRY cedar, $1 load, 3 for $1.75. E 6723.

A SPECIAL—12-IN. MILLWOOD, ONE week sale, $1.75 cd., 2 cds., $3.40. E 8551.

BEST FOR COOK STOVES, FIR MILLends, special $2.75. No. 1 fir millwood, $2.50; good dry fir millwood, $4; clay, $1 yd. Dent's Wood and Coal. E 6331.

BONE-DRY STOVEWOOD, $2 ½ CD. Kindling, $1.50 ½ cd. Cooperage blocks, $3 cd. Cooperage wood, $3.75 cd. Sawdust, bulk, $2.75. E 5023.

DRYLAND WOOD, 2 cds., $5, 1 cd. $2.75; bone-dry fir slabwood mixed, $3.25 cd.; bone-dry inside blocks, $5 per cd.; bone-dry heavy slabs, $5 per cd.; No. 1 fir millwood mixed inside blocks, $2 per cd.; inside blocks $4 per cd.; heavy slabs, $3.50 per cd. Shawnigan Douglas Fir Wood Company. Phone E 3914.

DRY 4 FOOT CORDWOOD IN 3 CORD lots, $4.75 cord. J. E. Painter & Sons. G 3541. 617 Cormorant Street.

MALAHAT BULK SAWDUST, $3.25; sacked, $4.25 60 sacks. J. E. Painter & Sons, 617 Cormorant Street. G 3541.

MALAHAT BONE-DRY, 13-INCH, TWO weeks. Special, $4 cord. Phone E 2924.

MUST MOVE IN ONE WEEK—50 CORDS, 12-in. millwood, $2 cord. G 2452.

NO. 1 fir slab mixed inside, never been in salt water, 2 cds., $4.75. Heavy slab, $3.50 cd. Inside blks., $4 cd. Bone-dry Malahat slab 2 cds. $7.50. Selkirk Wood. G 5334.

NO. 1 FIR MILLWOOD, $2.50 CD., IN 2-cd. lots. Inside fir, $4.00 cd. Screened fir sawdust, $3.35 unit. Manning, Shaw Fuels, 1910 Store Street. E 0624.

SCREENED SAWDUST, SACKS, $3.70; bulk, $2.70. Phone E 2924, day, night.

UP-ISLAND SAWDUST, REG. $4.25 UNIT now $2.50 unit. Sack, $3.50. For kitchen or furnace and clean, coarse. National Fuel Co. G 5215.

HALF PRICE FIVE DAYS ONLY
No. 1 fir head-rig sawdust from Cameron Bros. Timber Co., Malahat, coarse and dry, good for kitchen or furnace. Bulk, reg. $3.75, now $2.50; 60 sacks, reg. $4.75, now $3.50. Stock up now. We also wholesale it. C.N.R. Yards, Point Ellice.
O.K. FUEL CO. G 2452

$2.25 UNIT.
ALL FIR UP-ISLAND SAWDUST
PHONE E 7445

$2.25 BULK, SACKS $3.25. UP-ISLAND tie mill sawdust. All screened, clean, coarse, all fir. Order now. E 7445.

10 CORDS MILLWOOD, 12-IN., REG. $2.75 cord, now $2 cord, 2 cords $3.75. One week sale. G 5215.

$3.50—UP-ISLAND SLAB, 12-in., Rodgers' Wood Co. Alpha St. G 2214.

ATTENTION SAWDUST USERS
Guaranteed "Free-Flow" Malahat Sawdust. Bulk $3.25 per U., sacked $4.25 per U. Good sawdust is cheaper than cheaper poor sawdust. Phone G 4313 for real satisfaction.

34 PROFESSIONAL DIRECTORY

COLONIC IRRIGATIONS

INTERNAL BATHING, STEAM BATHS, Swedish Massage. Evening appointments if desired. Mrs. E. M. Howell, R.N., 507 Campbell Bldg. E 2721.

MASSAGE

GRADUATE LONDON, ENG., MASseuse will give treatments at patient's own home. E 2326.

MRS. BARKER, MASSEUSE, VAPOR baths, chiropodist. 225 Howe. G 1661.

SWEDISH MASSAGE. M. M. CONOLLY, 469 Ker Avenue. E 7692.

OPTOMETRIST

JOSEPH ROSE, OPTOMETRIST. PHONE E 6014 for an appointment. 1317 Douglas.

OSTEOPATHIC PHYSICIANS

DR. VERNON B. TAYLOR, REGIStered and licensed. 406-7-8 Belmont Building. Phone Empire 7623.

PATENT ATTORNEYS

ERNEST E. CARVER, F.P.I.C.
Registered Canada and U.S.
Patents and Trade Marks in All Countries
789 W. Pender, Vancouver. Phone Sey. 1262

FETHERSTONHAUGH & CO.
Patents and Trade Marks
Offices Throughout Canada and U.S.
789 W. Pender, Vancouver. Phone Sey. 3736

PHYSIOTHERAPY

H. H. LIVSEY—Registered and Licensed. 218-9 Pemberton Building. G 3643.

36 OFFICES, STORES, HALLS TO RENT

COMBINATION STORE AND APARTment, centrally located on Douglas Street. Hot water heated with oil. Apply, The Royal Trust Company, 1202 Government Street. Phone E 4126.

OFFICES TO RENT—SCOLLARD BUILDing, 1207 Douglas Street. Apply engineer at building, or Royal Trust Co. E 4126.

SMALL STORE, CENTRAL LOCATION, suitable for manufacturers' agent. Alfred Carmichael & Co., Ltd., 1216 Broad Street. Garden 7341.

37 MISCELLANEOUS

SAWS, ALL KINDS, FILED, SET, gummed, etc. Phone W. Emery. 1867 Gladstone Avenue.

40 FOR SALE—MISCELLANEOUS

40A BUILDING MATERIALS

CEDAR LATHS, $8 PER 1,000. CULL strips for stucco, $3 per 1,000. Cash delivered. G 6329.

FOR SALE—SECOND-HAND LUMBER and counter. Phone E 7732.

SIDNEY SPEEDY SERVICE
IF YOU CONSIDER BUILDING A GArage, fence, sidewalk or anything that requires lumber or other building materials, get in touch with us. It will pay you. Sidney Lumber, 3116 Gov't St. G 2515.

ISLAND BUILDING SUPPLY COMPANY—Everything in builders' supplies. E 6213. 818 Fort, corner Langley.

SHINGLES, HIGH GRADE (XXXXX). Dairiel Sea Company. G 1423.

THE MOORE-WHITTINGTON LUMBER COMPANY LIMITED
Established 1893
LARGE STOCK — RIGHT PRICES
Lumber, Millwork, Gyproc, Masonite, Insulex, Gypsum Wool, Shingles, Etc.

40B CLOTHING, FURS, SHOES, ETC.

BARGAIN—SINGLE-BREASTED TUXedo as new, London tailored, size 36. E 0762.

DRESS SUIT, 3-PIECE, MEDIUM SIZE, $15. Good condition. Phone E 3330.

LADY'S BLACK LEATHER RIDING boots, size 5, used only few times, $7.50. E 6019.

NEW CLOTHES, SIZE 16, DARK GREEN Ilee pink chiffon, yellow organza evening dresses, blue afternoon dress, raspberry knitted suit, all one-third cost. Box 7539, Colonist.

40 FOR SALE—MISCELLANEOUS (Continued)

MEN'S dark grey English service flannels, $3.95. Sport coats $8.95. Pritchard's Men's Wear, 1227-1229 Gov't St.

40D FURNITURE

BEDS COMPLETE, $13.50 UP. LINOleum, 6 x 9, $3; dressers, $6.50 up. Frank's Furniture Store, 1115 Yates. E 2464.

BARGAINS—NEW AND USED FURNIture. Repairing, finishing, upholstering. Frank's Furniture Store, 1115 Yates. E 2464.

CHESTERFIELDS, NEW TERMS DIRECT from the warehouse. You save the overhead expense. Can be seen at Heaney Storage Company.

CHESTERFIELD SUITES THOROUGHLY cleaned and demothed in your home, $7. Carpets at reasonable prices. E 6952.

DINING-ROOM SET, FUMED OAK; chairs, table, buffet; excellent condition. Phone E 6563.

FURNITURE OF SMALL ROOMING house for sale, house to rent. Right in town. Everything in perfect condition. Scrupulously clean. No agents. Illness cause of selling. Box 7554, Colonist.

HIGH-CLASS HOUSEHOLD FURNIture for complete household or separately. Owner leaving city. Apply on premises, 615 Linden Avenue.

MAHOGANY CHINA CABINET, HEPplewhite design, $67. Century Arts Shop, corner Government and Yates.

ONE OF THE MOST COMFORTABLE places to live in is just inside one's income—WE HELP YOU IN THIS.
PLOWMAN'S FURNITURE
624 Fort Street—Above Blanshard

SIX-PIECE WALNUT DINETTE SUITE, like new, $55. G 3579.

THREE-PIECE TAPESTRY CHESTERfield suite, $55. Hand Singer sewing machines, $7.50 to $14.50. Holland Bros., 733 Port. E 0913.

WILTON RUG, 9 x 12, GOOD CONDItion, for sale. G 1533 Monday.

EIGHT-PIECE WALNUT DINING SUITE, like new ... $75.00
Upholstered Chairs, new, up from ... $14.00
Six-Piece Oak Dinette Suite ... $53.00
J. M. WILLOWS
"Better Class Used Furniture"
705 Johnson Street — Phone G 4424

A GOOD SELECTION OF USED FURNITURE
Also Antiques—At Lowest Prices
Delivery Free to City
REID'S FURNITURE
1317 Broad Street — Phone E 6952

40E MUSICAL INSTRUMENTS

A FINE-TONED PIANO CHEAP. ANtique cabinet, music stool. Apply 1120 Burdett Avenue. E 7637.

BARITONE SAX., GOOD CONDITION, $80. Box 7755, Colonist.

BANJO, $7.50. MANDOLIN, $5. GRAMOphone, $3.50. Hickling, 709 Johnson.

FOR SALE—VOSE & SONS CABINET grand piano, with stool. In excellent condition. Price, $75. Apply Box 7603, Colonist.

FOR SALE—PIANO ACCORDION (HIGHner), with case, $20. Phone G 2197.

SQUARE GRAND PIANO, $62.75. G 7460.

40F RADIO

FOR SALE—MARCONI ALL-WAVE 1939 radio, 7 tubes, 8-tube performance. Automatic 6-button electro tune, 3 tuning bands with aerial and 30-foot pole. $75. Owner, 1422 Vining Street.

RADIOS FOR HIRE, WEEK OR MONTH. Radios repaired, tubes tested free. Radios at give-away prices. Aaronson's, 1326 Government. G 4722.

VICTOR GLOBE-TROTTER RADIO, $18.50. 3040 Millgrove St., evenings.

V. L. ROBBINS—GUARANTEED RADIO service. 1361 Esquimalt Road. G 1311.

40H NURSERY STOCK, PLANTS, ETC.

GLADIOLI BULBS, $1 PER HUNDRED. Lake Hill Gladioli Gardens, Reynolds St. E 2998.

THIS WEEK'S SPECIAL
ROSES
In bundles of five, $1
Choice varieties
LAYRITZ NURSERIES LIMITED
750 Fort — Phone G 3733

LAST CALL FOR SPRING PLANTING. Everything in Nursery Stock.
LAYRITZ NURSERIES, LIMITED
750 Fort Street — Phone G 3733

40K BICYCLES AND MOTORCYCLES

BICYCLE SALE—30 BICYCLES, $14.50 to $16.75. Balloon tire bicycles, $34.50, with wides. Expert bicycle repairs, moderate prices. Aaronson's, 1326 Gov't Street.

BOY'S B.S.A. BICYCLE, SPLENDID condition, $12.50. G 2065.

GIVE YOUR BOY OR GIRL A BICYCLE—Nothing will give more pleasure or health. We have both used and new machines and these can be bought on terms. Your old bicycles or wheeled toys can be turned in as part payment. Robinson's, 1230 Broad Street, opposite Colonist. Phone E 6212.

GENT'S BICYCLE, MEDIUM SIZE, good shape. Bargain, $11. Phone E 8510 or E 3715.

MANY RECONDITIONED LADIES' AND gentlemen's bicycles from $19.50 to $23.75. The appearance and condition of these machines is first class, many may be taken for new. E. H. Harris & Co., 738 Fort St., next to Ray's.

TRIUMPH MOTORCYCLE, GOOD RUNning order, $75 or best offer. Licence. 921 Wharf St.

$21.75 CASH ONLY. EXCELSIOR motor cycle. 1600 Bay St. or Box 9797, Colonist.

40L STOVES AND RANGES

CLARE BROS.' RANGE, ENAMEL BACK, thermometer, copper coil, $36.50. Carter's Stove Store, 622 Fort St. E 3511.

GUARANTEED sawdust burners, $25. Best on the market. McPherson. E 2393.

KUMFORT sawdust burners, more heat, economy. Special features. In operation, 1423 Gov't, next Westholme. E 0843.

KITCHEN RANGE, ICE BOX, GARDEN tools, etc., cheap. 522 Montreal St.

MONARCH 6-HOLE RANGE, VERY good condition, $25. Apply 1535 Richardson St.

NO. 12 FRANKLIN HEATER IN GOOD shape, $8. 1314 Pembroke St.

NEW AND USED RANGES, OIL Burners. Mann's, 740 Fort. E 3122.

RANGE CASTINGS STOCKED FOR most makes. B.C. Hardware, 718 Fort Street.

SEE the Croft Sawdust Burner at Palmer's Stove Store, 765 Pandora. G 6634.

USED RANGES, WOOD, COAL, GAS, electricity and oil. C. J. McDowell, 1000 Douglas Street.

$5 CASH AND $5 PER MONTH WILL install the latest model Coast Sawdust Burner in your range. Cast Aluminum body and nickel-plated steel hopper. Satisfaction guaranteed. We also have some good reconditioned ranges on hand. Prices from $19.50 up. Coast Hardware, 1418 Douglas.

500 STOVES WANTED—BEST CASH prices paid. Call Peden's Stove Store. E 1451.

40X MISCELLANEOUS

A B.C. WASHING MACHINE WITH A year's supply of Rinso and washing kit, special $79.50. C. J. McDowell, 1200 Douglas Street.

ALL MAKES SEWING MACHINES REpaired, needles and oil. Taylor & Co., 728 Fort.

APPLES—RUSSETS, 40c BOX. JONAthans, 60c. Bring containers. Tanner Bros., Tanner Road, Keating.

A LARGE DOUBLE LOAD SOIL, CLAY, cinders, rock, manure. G 5564.

BUZZSAW WITH STAR MOTOR, $30; four-wheel trailer, 36 x 8½ tires, $10. 3224 Rutledge.

BARRELS, ALL KINDS, ALL PRICES, for all purposes. Wilkinson, 241 Gorge Road.

BEDS, SPRINGS, MATTRESSES, AT factory, 730 Fisgard Street. Capitol Mattress Factory. E 0533.

BOY'S BICYCLE, SET OF DINING chairs, wheelbarrow. Phone G 3077. 1356 Pembroke Street.

BARGAIN—USED WASHER, METAL tub. To clear, $32. 720 Fort.

BABY BUGGY, GOOD CONDITION. Phone G 8110.

BABY BUGGY, $6.00 CASH. E 7791.

40 FOR SALE—MISCELLANEOUS (Continued)

BLACK SOIL, ROCK, MANURE, HAULing. E 7734.

BLACK SOIL, THREE YARDS, $4.50. Gravel, rock of all kinds. Bel. 59M.

CONSOLE SINGER ELECTRIC MACHINE. Demonstrator. Reduced. 726½ Fort.

COUNTER, BOOTH AND STOOLS FOR sale, cheap. Box 7507, Colonist.

DEMONSTRATOR WESTINGHOUSE electric washer. Only slightly used and fully guaranteed; $67.60. Easy terms. McLennan, McFeely & Prior, Ltd., 1400 Government Street. G 1111.

DURO MACHINERY DISPLAY—HICKman-Tye Hardware Co., Ltd., 544 Yates.

ELECTROLUX, ALMOST NEW. COST $85; sell $50. Box 7599, Colonist.

FOR SALE—ENGLISH BABY BUGGY, in first-class condition; cheap. Phone G 1564.

FOR SALE—3 USED PAPER-CUTTING machine knives, length 57 inches. Apply Colonist Job Printing Department.

FOR SALE—GOOD BARN, $13. TWO chicken houses, $7. Apply, 400 Culduthel Road.

FOR SALE—ELECTRIC CIRCULAR SAW and grinder, cheap, $17. G 6391 after 12 noon.

FOLDING GO-CART FOR SALE; GOOD condition. Phone E 7684.

FOR SALE—SET OF GOLF CLUBS WITH leather bag. Phone G 2396.

FOR SALE—MANURE, TWO YARDS, $3.50, delivered. G 4256.

GARDEN CHAIRS—JUST WHAT YOU need for your lawn. 25c each. E 2484.

HORSE MANURE, SOIL. Any quantity, delivered. Bray's Transfer Ltd. G 7623.

FOR LOOSELEAF REQUIREMENTS—
All Special Forms Ruled and Made to Order—Also Blank Books of Every Description
Ledger and Columnar Sheets, Binders and Files Carried in Stock.
THE COLONIST
Commercial Departments
1211 Broad Street

MURESCO NOW 70c PER 5-LB. PACKage. 18 beautiful tints. Harte-Andrews Paints Ltd., 711 View St. G 4713.

PORTLIGHTS, MASTBANDS, ETC. WE carry a large stock of wood doors, fittings, etc., ex-dismantled ships. Capital Iron & Metals, Ltd., 1624-32 Store Street. Phone G 2434.

PEAT MULCH, IDEAL FOR GARDENS, fertilizes and preserves moisture. Phone Garden 7995.

PANSIES, 25c DOZ.; BUTTON'S GIANT onion plants, 10c doz. G 3765.

ROLLS RAZORS $3.75. 26-IN. SUITCASES $1.50. 6-power prismatics $17.50, field glasses $6.75, 30-30 rifle $23, 22 rifle $4.75, mudguards 29c, pedals 39c, Dunlop tires $1.10, inner tubes 60c, wide handlebars $1.75, boy's bicycle $12.50, radio tubes 75c, spectacles to suit any sight $2.75. Aaronson's Cut Rate Store, 1326 Gov't Street.

RUGS, 10 X 13, $21; 9 X 11, $15; 6 X 9, $7; 3 x 5, $3. Runners, 12-foot, $5. Cameron Carpet, closing for good shortly. 411 Pemberton Building.

ROYAL VACUUM CLEANER, WITH ATtachments; good condition, $13.50. Phone E 3488.

RUG, 9 X 12, GORGEOUS ALL-OVER Oriental design, practically new, cheap. E 4412.

RAMMOND SEWING MACHINE, DROPhead, good condition, $10. G 1816.

REFRIGERATORS, DOMESTIC AND commercial, installed, repaired. G 2204.

ROTTED PULVERIZED MANURE, weedless, odorless. Bag 25c. G 3765.

SLIP COVERS, EXPERIENCED WORKmanship, your material; three pieces, $12.50, transportation. E 9737.

SECOND-HAND RED BRICK FOR SALE. C.P.R. Mill.

TYPEWRITERS—See new British Empire portable, will stand up under hardest usage. Exclusive agents, Diggon-Hibben, Ltd., Government St.

TYPEWRITER, $10; PETERBOROUGH canoe, $15; silk tuxedo vest, $3. Carr, 1131 Grant.

WE MAKE ANYTHING IN CANVAS—Tents, tarpaulins, boat covers, etc. F. Jeune & Bro., Ltd., 570 Johnson. G 4632.

WHEEL CHAIRS, HOSPITAL BEDS, tables for rent. 2514 Douglas. E 3743.

1 YEAR'S SUPPLY OF SOAP (24 LARGE Rinso) and other laundry equipment free with A.B.C. washing machines, $79.50 up. H. D. Mainwaring, 722 Fort. Phone G 7821.

41 WANTED—MISCELLANEOUS

A REPUTATION FOR PAYING HIGHest prices for rags, bottles, tools, stoves, furniture, or anything you wish to dispose of. We call anywhere any time. G 4752.

ANTIQUE JEWELRY—OLD GOLD, GOLD coins, plates, etc.; for cash. Rase's, Ltd., 1317 Douglas Street.

BOILER Repairs and Welding. Second-hand steam boilers bought and sold. C. Medrich, 516 Fisgard Street. E 2069.

BOOKS BOUGHT FOR CASH. ALL kinds, any quantity. Hunter's, 1216 Government.

CASH FOR OLD BICYCLES OR PARTS. Call anywhere. G 4722.

FURNITURE, RUGS, CLOTHING, TOOLS and ranges for cash, or will sell on commission. LONDON AUCTION, 919 Pandora. Phone G 3024.

IF YOU WISH TO DISPOSE OF YOUR furniture, etc., antique or modern, consult us. We either buy outright or sell for you. Fred Smith & Co., Auctioneers. G 4913.

JUNK WANTED—ALL KINDS—RAGS, bottles, tools, furniture, etc. Basements cleaned. Phone E 6343, E 0340.

REGULATION ARMY SWORDS AND scabbards wanted. Apply No. 10, Arcade Building.

TWIN BEDS OR TWIN SUITE, IN GOOD condition. Box 7628, Colonist.

WANTED—GOOD KITCHEN RANGE. Particulars, price, etc., to Box 7672, Colonist.

WANTED—LAWN MOWER, SECONDhand, 14-inch or larger preferred. Phone Belmont 27M.

41A SWAPS

JUNIOR-TYPE WASHING MACHINE, trade for rowboat or what have you. Box 7835, Colonist.

MANDOLIN, HARP AND VIOLIN, FOR good microscope or typewriter. Apply 2949 Orillia.

SOLITAIRE DIAMOND, ONE CARAT, and cash for light car. E 9705.

42 POULTRY AND LIVESTOCK

42A POULTRY AND SUPPLIES

BLOOD TESTED PULLETS, FOUR WEEKS and up, 30c to 85c. Leghorns, R.I.R., Barred Rocks and New Hampshires. 1168 Union Avenue.

BABY CHICKS, COCKERELS, PULLETS. Caponizing carefully done. A. H. Hick, Old West Road.

BRONZE TURKEY EGGS FOR SALE. Mrs. Fawdry, Cobble Hill.

CHAMPION LAYING HENS DELIVERED, 75c each. Box 7659, Colonist.

FREE—13 CHICKS WITH EACH 100 Leghorns, 11c. Hampshire Cross, 11c. Hampshire, 12½c, delivered. Rowntree, Keating 49 R.

FOR SALE—TWELVE LEGHORN HENS, heavy laying, good. Phone E 2119.

GOLDEN PHEASANT EGGS, 20c EACH. Albion 62K.

R.I.R. HATCHING EGGS, $5 100. EAST hatch 460 chicks at 380 each. Chicks $11 100. To order. Hoole, Gldfield Road. Colwood 25T.

ROP-SIRED CHICKS, R.I.R., MAY, May prices 14c each, $13 per 100. Pekin ducklings, 18c each. Douglas Hatcheries, A. F. Nix, 3500 Douglas. E 3579.

WRITE FOR A 1939 CATALOGUE AND price list, which contains information on the care of poultry.
L. F. SOLLY
LAKEVIEW POULTRY FARM
WESTHOLME, B.C.
White Leghorns, Heavy Breeds and First Crosses
For profit plan to get better chicks this year direct from a reliable poultry breeder.

42 POULTRY AND LIVESTOCK (Continued)

42B HORSES

AT STUD—THE ARAB STALLION Adounad by Hanad (sold to Mrs. Wentworth for $250,000). Adouba—Fee, $25 (purebreds); $15 (grades), groom, $3. Breed for intelligence, stamina, disposition. G. Baiss, Duncan.

42C CATTLE

FOR SALE—COWS, FRESH AND TO freshen. Apply 1350 McNair St.

GOOD JERSEY, JUST FRESH THIRD calf. F. C. Blake, Metchosin.

42E GOATS

2 SANAAN GOATS FOR SALE. ONE just freshened, good milkers. E 9930.

42F DOGS

CAIRN TERRIERS OF "MELITA" puppies, $15 up. Raymond, off Carey. E 4081.

FOR SALE—REGISTERED DOBERMAN Pinscher dog, 7½ months. Pritchard, 3350 Salsbury Way.

PUPPIES FOR PETS, LARGE SELECtion, from $1.50, registered, from $35. Pet Shop, 1412 Douglas. G 5721.

PEKINESE PUPPY FOR SALE, MALE. 912 Heywood.

SMOOTH FOX TERRIER PUPPIES, registered stock. Macdonald, Langford Lake. P.O. Box 373, Victoria.

SPANIEL PUPPIES FROM $3.50, Smooth Terriers $2.50, Boston male $17.50, Pet Shop, 1412 Douglas Street. G 5721.

42G CATS

GOOD HOME WANTED FOR BEAUTIful, well-trained young cat, male. E 4074.

42X MISCELLANEOUS

SKIM MILK—For Poultry and Stock at Jersey Dairies, 608 Broughton Street.

TWO GOOD HIVES OF ITALIAN BEES, Cudmore, Granville Rd.

WANTED—A HEALTHY FEMALE BUDgerigar. Phone G 1458.

47 ROOM AND BOARD

A BRIGHT ROOM, PRIVATE ENTRANCE, good meals. 1145 Faithful. E 2037.

COMFORTABLE ROOM AND BOARD; garage. 67 Wellington. E 9760.

DOUBLE AND SINGLE, USE OF GARage, private home. 505 Gov't St.

FROM HOME TO A HOME—SEE OUR beautiful modern bed-sitting-room. 111 Gorge Road East. G 3206.

LADY OFFERS ROOM AND BOARD IN private home, quiet. E 4940.

NICE FRONT ROOM, GOOD BOARD IF desired for young man. Private, very central. E 1504.

SHANNON LODGE, 1738 LEIGHTON AVE. Residence and board. Newly established. Large, bright rooms. Opening May 1. E 7066.

TWO NICE DOUBLE ROOMS, WITH board, bus and car, close in. 1303 Yates.

1418 HARRISON—Bright, Warm Rooms, Central, home cooking. E 9772.

1016 FAIRFIELD ROAD—COMFORTable home for business gentleman within walking distance.

1016 CARBERRY GARDENS, NEAR Fort Street. G 3640.

48 ROOM AND BOARD WANTED

WANTED—ROOM AND BOARD BY MAN. Short walking distance to Public Library. State rates per month. Permanent if suited. Box 7558, Colonist.

WORKING MOTHER DESIRES ROOM and board where boy (4 years) could be taken care of during day. Box 7625, Colonist.

49 ROOMS TO RENT

COLUMBIA ROOMS, PANDORA AT Broad—Housekeeping or furnished rooms. Hot and cold water. G 2315.

OXFORD HOUSE, 749½ Fort—Housekeeping rms., h.-c. water, $2.50 wk. G 5188.

YORK HOTEL, JOHNSON AT DOUGlas. Modern, comfortable, inexpensive.

49A FURNISHED

A Bright Room, Breakfast, Garage. Businessman, close Hudson's Bay. G 4650.

CECIL Hotel, 1323 Blanshard St. Rooms, with or without bath, reasonable rates.

FAIRFIELD HOTEL, OPPOSITE CITY Hall—Comfortable Winter quarters. Well-heated rooms from $3. Housekeeping privileges. Props. Scruton & Nunn.

FREE TWO ROOMS TO COUPLE 40; (non-smokers) for light services. Box 7720, Colonist.

LARGE BED-SITTING-ROOM—RATES reasonable; breakfast if desired. E 6947.

LARGE BEDROOM WITH FRONT SITting-room. Board optional. E 1445.

RITZ HOTEL, 710 FORT—BEDROOMS, suites, housekeeping rooms, elevators, central. Reasonable rates. G 7186.

TWO LARGE BRIGHT ROOMS, EQUImalt district; board and meals if desired. E 6306.

UNFURNISHED, $6; FURNISHED, $10; room, sink, pantry, own entrance. 759 Queens Ave.

49B UNFURNISHED

LARGE BRIGHT HOUSEKEEPING room, $7. 759 Queens Ave.

TWO ROOMS AND KITCHEN, GAS; adults. Cook St. E 1566.

UNFURNISHED OR FURNISHED ROOMS, on quiet street, close in. Phone after 5. E 9605.

51 HOUSEKEEPING ROOMS TO RENT

CLEAN, BRIGHT, H.K. ROOMS (FAIRfield); meals if desired. E 7078.

CLIFTON HOUSE, H.K. OR SLEEPING, $2.50 week up. 1319½ Broad. E 8034.

HOUSEKEEPING ROOMS—HEAT, GAS. $9.50-$11.50 up. 1145 Rockland.

LARGE WARM ROOM, CLEAN, CONvenient, splendid location, $12.50. 1023 Oliphant Street.

PLEASANT ROOM OR SUITE, FURnished, unfurnished. Garage. Adults. E 6604.

SEAFRONT ROOM, $7, SUITE, $15. Clean, quiet, near car. 430 Dallas Road. E 7462.

51A FURNISHED

A COZY HOUSEKEEPING ROOM, central, $10 month, light, fuel included. E 9287.

ATTRACTIVE ROOMS, PRIVATE BATHrooms, fireplace, beautiful situation, block from car, garage. G 1070.

ATTRACTIVE HOUSEKEEPING ROOMS, Devonshire House. Inspect this warm, quiet hotel for Winter comfort. 732 Fort St.

AT PARK, LOVELY KITCHENETTE, also single. 417 Vancouver. E 3485.

AT 712 VANCOUVER—NICE ROOMS, fully equipped for housekeeping. G 2066.

AT 926 COLLINSON STREET, CLEAN sunny rooms, close in, moderate.

AT 526 MICHIGAN, SINGLE AND double housekeeping rooms. E 3635.

BRIGHT, LARGE, COMFORTABLE room with kitchenette, reasonable and close in. E 3089.

BED-SITTING-ROOM, GAS FURNACE, kitchenette all included, $8 month, for quiet lady. E 3465.

COMFORTABLE Housekeeping Rooms, 1033 McGregor Avenue. E 5192.

EXCEPTIONALLY Comfortable Rooms, kitchenette. 615 Vancouver. E 6578.

FURNISHED HOUSEKEEPING ROOMS, Flats, cabins, $8 mo. up. 1036 Hillside.

FURNISHED TWO-ROOM SUITE, MODern, heated, garage. 1242 Fort Street.

HOUSEKEEPING ROOM, $3.50 PER week, all found. 841 Broughton St. Phone G 1726.

LARGE HOUSEKEEPING ROOM, FIREplace, near sea and car. E 3173.

SINGLE HOUSEKEEPING—CLEAN, warm, all found, walking distance, $10. G 3870.

SUNNY FRONT ROOM, NEAR SEA, CAR, park. 664 Battery Street.

TWO OR THREE BRIGHT ROOMS, Kitchenette, garage, quiet house. 1118 Princess.

759 QUEENS AVE.—COMFORTABLY furnished, bed-sitting-room with kitchenette. E 3433.

A Mart for Busy Readers—Property for Sale or Trade

TO OUT-OF-TOWN SUBSCRIBERS

Out-of-town subscribers who wish to answer advertisements in which only the telephone number of the advertiser is given, may mail their replies to The Colonist, and The Colonist will communicate such replies to the advertiser.

51 HOUSEKEEPING ROOMS TO RENT
(Continued)

2531 GOV'T, NEAR BAY, SLEEPING OR light housekeeping rooms. E 5566.

1121 COLLINSON — A WELL-HEATED room. Good home for elderly person.

$12—NICELY FURNISHED ROOM IN quiet home. G 3254.

51B UNFURNISHED

PRIVATE HOME, SELECT NEIGHBORhood, large front room, open grate, walking distance. E 1873.

53 FLATS AND APARTMENTS TO RENT

AT CRETA LINDA—BACHELOR FLAT, fully modern, Frigidaire. $30. G 2542.

GEORGIAN, 915 MOSS STREET—THREE-room apartment, fully furnished, exclusive. E 5540.

WILLINGDON, McCLURE STREET — Three-room suite, furnished or unfurnished, immediate possession. Rentals from $40. E 8642.

HEISTERMAN, FORMAN & CO.
668 View Street Phone E 4161

APARTMENT, FURNISHED, TWO AND three rooms, from $14.50 to $25; close to High School. 1251 Pandora. Phone owner. E 2848.

AT 550 DALLAS RD., COMFORTABLY-furnished suite. Three bright rooms. G 7680.

AT THE GABLES—SELF-CONTAINED, fully modern, furnished. Fort and Linden.

ATTRACTIVE FURNISHED APARTment, 2 bedrooms. Phone E 7174 or E 2143.

ATTRACTIVE, 4-ROOMED, UNFURnished suite, good locality, gas. Immediate possession. 1063 Belmont Ave.

FURNISHED THREE-ROOM SUITE, Hillside - Government. Reasonable. E 5119.

APARTMENT OF THREE ROOMS FURnished, to rent. 1142 Yates St.

ATTRACTIVE TWO-ROOMED SUITE, nicely furnished. 725 Vancouver St.

FURNISHED THREE - ROOM SUITE with bath. 318, 503 Montreal.

AT MONTROSE APT. HOTEL, furnished suite, with all modern conveniences.

AT MOUNT DOUGLAS APARTMENTS—Furnished suite to rent. E 4622.

ATTRACTIVE FURNISHED SUITES NOW available. Savory Mansions. G 6822.

2-ROOM FURNISHED SUITE, ALSO double and single room. 1141 View.

ALBA MANSIONS—FURN OR UNFURnished, excellently serviced. E 0961.

APARTMENTS — Fully furnished, self contained, reasonable rates. E 8072.

BEAUTIFUL 5-ROOM APT., OAK BAY. Sea view. Fully electric. Phone E 7174 or E 7725.

BEAUTIFUL THREE-ROOM UNFURnished suite, fireplace, h.w. heat. 343 Michigan. G 2678.

BROADWAY COURT, 442 SUPERIOR—Desirable front corner suite, ground floor. E 3022.

BEAUTIFUL 3-rm. apts., fireplaces, elec. stoves, garden, app. entrances. E 2325.

CLEANLINESS, WARMTH, SERVICE — Double suite, fully furnished; also three-room ground floor unfurnished suite, very nice. Vacant May 6, moderate rental. The Normandie. E 8284.

COMPLETELY FURNISHED APARTment, Linden and Burdett, living-room, bedroom, kitchen, bath. Phone E 2007 or E 2644.

CLEAN, COMFORTABLE, FURN. SUITE. Also single, near park; adults. 332 Douglas.

COSY FURNISHED 3-ROOM SUITE, private bath. 2321 Cook. E 5222.

COMFORTABLY FURNISHED, TWO-room suite, private home. 1136 Oxford.

DUPLEX, 4-ROOM, BATH, NEWLY DECorated, close in. $20. 1213 North Park.

EXCLUSIVE APARTMENT, ELDERLY couple. Phone G 7357.

FURNISHED THREE-ROOM APARTment, $20, at 1106 Carrol Street. Inquire 350 Burnside Road.

FOUR-ROOMED FURNISHED FLAT. Phone G 2518.

GROUND FLOOR DUPLEX, COMFORTably furnished, close in. Phone G 2175 or G 4966.

HARROGATE APARTMENTS, OAK BAY for those wanting the best. E 5353.

KIPLING APTS., TWO-ROOM UNFURnished modern suite. Suitable for quiet tenant. Apply 906 Linden Avenue, or Ker & Stephenson, Ltd., 1121 Government Street. G 4127.

LADY WOULD LIKE BUSINESS WOMAN to share comfortable suite. Walking distance. Box 7741, Colonist.

LELAND APTS.—FURNISHED AND UNfurnished suites. Phone E 5507.

MT. EDWARDS, 1002 VANCOUVER ST.—Furnished suite, two bedrooms. Elevator. E 4922.

MANOR MANSIONS—LOVELY, MODERN apartment in beautiful locality. G 6126.

MODERN, SUNNY, FIVE-ROOM UNFUR apt., including water. 726. E 6616.

NEW, MODERN, FOUR AND FIVE-ROOM apartments, corner McClure and Rupert. $30 to $37.50 monthly. Rosevear Co., 110 Union Building.

NEWLY-FURNISHED SELF-CONTAINED modern suite. Permanent tenant. No children. Immediate occupancy. Inspection evenings. 36 Government Street.

NICE MODERN APARTMENTS FOR rent by day, week or month. On sea-front; consenial surroundings. Apply to Mrs. Betts in person, 1785 Rose St. E 7606.

ROSEDALE MANOR, 1612 QUADRA ST.—A Four rooms, unfurnished, hardwood floors, hot and cold water, heat included. $35.
P. R. BROWN & SONS, LTD.
1112 Broad Street Phone G 7171

ROSEBERRY HOUSE, 577 MICHIGAN — 5 minutes walk from postoffice. 132.50. G 2810.

SUNNY TWO-ROOM UNFURNISHED suite, pantry and sink, unlimited hot water, half block from bus and street car, also single room. 1618 Redfern.

STOBART APTS., HEART OF BUSINESS — Heated dist., housekeeping and sleeping, elevator, fireproof; day, week or monthly rates; transients. G 0048. 45 Yate.

SEACROFT—VICTORIA'S MOST BEAUtiful sea-view apartment, furnished apt. to rent. G 5111.

SMALL UNFURNISHED SUITE, WITH private bath. 1024 Queens Avenue. E 8482.

BEVERLY HOTEL
Next Door to Everything in Town

THE BEVERLY IS A HOME FOR YOU while you are away from HOME. 90 rooms, nicely furnished, for TRANSIENT travel. Our easy LIGHT HOUSEKEEPING rooms or suites cuts your expense in half. Many people are using them. Fine elevator, steam heated, unlimited hot water. Large comfy lounge for guests. Private baths. ALWAYS COME TO THE BEVERLY HOTEL. Rates very reasonable, for day, week or month.
JAMES A. GRIFFITH
Owner and Operator Phone G 4376

TO RENT—VERY DESIRABLE FOUR-roomed suite, fully modern. Fairfield—nicest part of residential Fairfield, private grounds, large rooms, heat, water, janitor service supplied. Rent $37.50 month. With garage, $40.00. Plenty of garden and flowers. Vacant May 1. Douglas Mackay & Co., 1214 Broad St. E 4523.

TWO-ROOM FURNISHED SUITE, $12.50; east; unfurnished four, $15. 440 George Road.

THREE ROOMS AND BATH, 1017 COOK. G 1462.

TWO-ROOM SUITE, BATH, LIGHT AND water, $18. G 7000.

53 FLATS AND APARTMENTS TO RENT
(Continued)

UNFURNISHED 3-ROOM SUITE, MODern. Rent $32.00. G 7804.

748 VANCOUVER ST., 4 rooms, $26.50. 1260 FORT ST., 4 rooms, excellent condition, includes heat and water, $2.50.
P. R. BROWN & SONS, LTD.
1112 Broad Street Phone G 7171

4-ROOMED UNFURNISHED SUITE, hardwood floors, automatic oil heat, hot and cold water included. Fairfield. E 8037.

3-ROOMED UNFURNISHED SUITE—IMmediate possession; steam heated, hot water. $21. Empire 6067 after 11 a.m.

5-ROOM APT., CLOSE TO CITY, FURnished, $55; unfurnished, $45. E 7174 for view. This is a snap.

3 SUNNY ROOMS AND BATHROOM, part furnished, facing park. 960 Heywood Avenue.

4-ROOM UNFURNISHED SUITE. APPLY 1170 Yates St. after 6 p.m.

707 BLANSHARD ST. — 2-ROOMED suites, also single, h.w.h.; quiet.

2 AND 3-ROOM SUITES—LIGHT HEAT included. Model Apartments. G 0258.

55 HOUSES TO RENT

SIX-ROOM BUNGALOW — FURNISHED, partly furnished or unfurnished. G 1566.

FURNISHED OR UNFURNISHED

$130 BALFOUR AVENUE — WELLplanned 5-room bungalow, attractively furnished. Contains living-room with fireplace, large reception hall, dining-room with fireplace, 2 bedrooms and modern 3-piece bathroom. Two lots with double garage. Part way between Burnside and Gorge, having street car and bus service on Burnside Road and bus service on Gorge Road. Newly painted outside. We can thoroughly recommend this bungalow, which can be had on lease for one year or longer to reliable tenants.
Exclusive Agents
BISHOP & WORTHINGTON, LIMITED
576 Yates Street Phone E 3241

55A FURNISHED

COMPLETELY FURNISHED RESIDENCE, private beach. Phone Keating 58 X.

FURNISHED HOUSE, CADBORO BAY — Five rooms, garage. Reasonable rent to suitable tenants. E 4691.

FURNISHED 4-ROOMED COTTAGE, modern. Apply 1609 Gladstone Avenue.

HAMPSHIRE RD.—5-ROOMED BRAND new bungalow, hot water heat, hardwood floors, excellently furnished. $50 month, including water.
P. R. BROWN & SONS, LTD.
1112 Broad Street Phone G 7171

OAK BAY—FULLY FURNISHED 5-ROOM bungalow, very nice; possession May 10. Phone E 4161 or G 6035.

SEAFRONT, NEW COUNTRY COTTAGE, well furnished, fully modern, electricity, running water, on highway. Apply J. Palmer, Saltair.

TO RENT, FURNISHED — SIX-ROOM bungalow, 1566 Vining St. Further particulars, phone G 1344.

$26 FULLY FURNISHED HOUSE, newly decorated, blankets; orchard. Near Belmont. Permanent. G 1802.

$20—MODERN, 4-ROOM HOUSE, FURnished; fireplace, garage and fruit trees. May 1 to October 1. Colquitz 135X.

55B UNFURNISHED

OAK BAY—8 rooms, 2 bathrooms, oil furnace, nice secluded garden. $45.00
ESQUIMALT—2, new, 5 rooms and garden. 40.00
FAIRFIELD—6 rooms, blinds, range, etc. 30.00
NEAR UPLANDS—5 rooms, stucco house. 37.50
NEAR OAK BAY JUNCTION, 4 rooms, stucco. 27.50
711 PRINCESS AVE., 6 rooms and garage. 20.00
COLES HOWELL & CO. LTD.
638 View Street Phone G 1032

1604 PEMBROKE ST., 6 rooms. $18.00
GORDON HEAD ROAD, 6 rooms, 3 acres, fruit trees. 20.00
1179 MONTEREY AVE., 4 rooms, furnace. 25.00
158 JOSEPH ST., 6 rooms, redecorated throughout. 30.00
687 OLIVER ST., 5-room stucco bungalow. 35.00
766 OLIVER ST., 5 rooms, stucco, garden. 40.00
PEMBERTON & SON, LTD.
825 Fort Street Phone G 6124

2223 SHAKESPEARE ST., 6 rooms. $17.50
1706 FERNWOOD RD., 6 rooms. 22.50
1315 CLOVER ST., 6 rooms. 22.50
1160 OXFORD ST., 5 rooms. 22.50
1653 FELL ST., 6 rooms. 25.00
1440 CLIFFORD ST., 7 rooms. 30.00
3067 EARL GREY ST., 5 rooms, new stucco. 31.50
1230 TATTERSALL DRIVE, 9 rooms. 35.00
610 LINDEN AVE., 6 rooms. 40.00
P. R. BROWN & SONS, LTD.
1112 Broad Street Phone G 7171

JOSEPH ST.—5 rooms. $22.50
QUADRA ST.—6 rooms. 30.00
or partly furnished. 40.00
ELK LAKE, 5 rooms. 25.00
10 rooms with acreage. 25.00
ISLAND INVESTMENT CO. LTD.
1006 Broad Street G 7146-7

738 HUMBOLDT ST., 6 rooms, close in town. $20.00
1021 CARBERRY GARDENS, 5-room duplex, including water. 30.00
1130 RALFOUR AVE., 5-room bungalow, unfurnished or unfurnished; newly painted outside.
BISHOP & WORTHINGTON, LTD.
576 Yates Street Phone E 3241

2223 SHAKESPEARE, 6 rooms, bungalow. $17.50
1028 BUTLAR, 5 rooms, bungalow. 25.00
2309 QUADRA, 6 rooms, polished floors. 30.00
1559 WILMOT, 7 rooms, 2 baths. 40.00
835 JOAN, 7 rooms, Oil-o-Matic. 50.00
HEISTERMAN, FORMAN & CO.
668 View Street Phone E 4161

A FOUR-ROOM COTTAGE, BARN, NEXT to school. Acreage for sheep, good water. Owner, 1609 Gladstone Avenue.

DUPLEX BUNGALOW, 4 BRIGHT rooms, 3-piece bathroom, basement with furnace, nice garden. $25. 264 Superior St. E 2231.

ELK LAKE, NEW 4-ROOM COTTAGE, fireplace, garage, full plumbing. E 0270 after 6.

FAIRFIELD—SIX ROOMS, FURNACE, garage, coal range, gas, floor coverings and linoleum, partly furnished if desired. Near sea, car and park. E 7972.

MOVING PACKING STORAGE? PHONE Heaney's. G 1194. A representative will call and explain our service.

MODERN BUNGALOW CLOSE TO Beacon Hill Park. Phone E 7722.

OAK BAY—6 ROOMS, CLOSE TO SEA, good boarding house proposition. 321 E 7174.

QUADRA DIST., 6-ROOMED STUCCO, nearly new, from May 1, rent $30. Quadra district, 6-roomed bungalow, large grounds. From May 1, rent $30. Burleith, 7-roomed dwelling, beautiful situation, facing the sea, from June 1, rent $25. ROBERT GRIMB, SCOLLARD BLDG. E 6934.

RELIABLE TENANTS, WRITERS COSY cottage. Immediate occupation. Lease. Night sell. Apply 2609 Heron.

THREE-ROOM CABIN, OLD BUT COMfortable, suit bachelor or couple, garage, city water, mail, bus route, nice quiet location, four miles from Victoria, 16 month. Box 7371, Colonist.

TO RENT—MODERN DUPLEX, NEAR Oak Bay Theatre. Rent $35. Apply B.C. Land.

929 COLLINSON STREET—SIX-ROOM bungalow, just renovated with new floors throughout and newly decorated. Good three-piece bath, new linoleums on hall and bathroom floors, full cement basement, furnace, new garage. $30. Or can be purchased with reasonable down payment and balance in monthly installments as rent, $2850.
See Charles R. Bishop
BISHOP & WORTHINGTON, LTD.
576 Yates Street Phone E 2241

120 LINDEN AVE., 6 ROOMS, HARDwood floors, hot-water heating, $35. 212 Wilson, 6 rooms, $18. 1132 McClure, 8 rooms, $20. 1824 Fairfield Rd., 6 rooms, $20. Shawnigan Lake, 4 rooms, waterfrontage, $17.50. 71 Beach Drive, 8 rooms, $70. Elk Lake, 4 rooms, $25. 1036 Redfern, 5 rooms, $16. 2634 Rosebery, 8 rooms (duplex), $26. H. O. Dalby & Co., Ltd. 634 View, opposite Spencer's.

321 WILSON—FIVE-ROOM UPSTAIRS suite, with gas range, water, garage, $20. Phone E 9556.

55 HOUSES TO RENT
(Continued)

4 ROOMS, VICTORIA WEST, $16; 7 rooms, Fairfield, $27.50; 6 rooms, James Bay, $20; 8 rooms, close in, $26.50; 4-room apartment, $30; apartment, $50; and many others. Apply George Randall, 1303 Douglas St. G 7241.

1654 HAMPSHIRE, 6-ROOM BUNgalow, $22. 1420 Camosun, 5 rooms, modern, $26.50. 1038 View Street, 6 rooms, modern, $27.50. 2626 Avebury, 6 rooms, rent $27.50. H. N. J. Clarke, 609 Yates Street.

4-ROOM BUNGALOW, ELECTRIC stove, garbage burner, lino. in kitchen, bedroom, furnace; 931 Ellery, Esquimalt, $18 month. Phone E 0474 morning or evening.

57 WANTED TO RENT—HOUSES

WANTED — THE LISTINGS OF YOUR houses, flats and apartments. Our rental department has tenants waiting. Prompt attention given to all listings. George Randall, 1303 Douglas St. G 7241.

57B UNFURNISHED

WILL REPAIR HOUSE IN RETURN FOR rent. Reliable, pensioner, 759 Queens Avenue.

WANTED, JUNE 1, BY GOOD TENANTS, 5 or 6 rooms; close in. E 7616.

61 SUMMER RESORTS

61A COTTAGES AND CAMPSITES

QUALICUM BEACH—203-FT. WATERfront; cottage, 14 x 16. Taxes $10. Room for two other cottages. Trees. Price, $700. E 9833.

SUMMER COTTAGE, CORDOVA BAY, 1975. On terms. G 2576.

SUMMER COTTAGE, SECLUDED, CORdova Bay. Open fireplace. $400. E 6201.

$12 INCLUSIVE—FURNISHED HOUSEkeeping room, use of washing machine; close in. E 2774.

3 ROOMED FURNISHED COTTAGE TO rent. Cadboro Bay. Phone O 4660.

65 AUTOMOBILES

65A FOR SALE

AUSTIN "TEN" DE LUXE, 1938, SAloon, in splendid condition, privately owned and driven, licensed, $850. Box 7584, Colonist.

ALL SIZES USED TIRES IN STOCK — lowest prices. Reds Service Station.

AUTO TRUNK, ALL-STEEL CUSTOMbuilt. Cost over $40, sell for $15. E 2409.

BANTAM AUSTIN COUPE, FROM owner, very economical transportation, one in good running order. Price right for cash. E 6443.

SPECIAL

CROSS COUNTRY CAR TRAILER, WITH licence and fittings, like new. Just the thing for your camping and hunting trips.

REVERCOMB MOTORS
900 View Street E 4931

CAR ENGINES FOR YOUR BOAT—BABY Austin, Whippet 4-cyl., Chevrolet 4 and 6-cyl., Pontiac, Hupmobile, Studebaker, Buick big 6, Reo 6, etc. A very good selection of used tires in stock. Painless prices. W. Hanks Cameron Auto Parts, 953 View Street. Phone E 6632.

1936 FORD DE LUXE STATION WAGON
$850

DURANT SIX COUPE. THIS IS IN WONderful shape. Just received from original owner.
JONES BROS. SERVICE STATION LTD.
Corner Yates and Quadra
PHONE E 4021

FOR SALE—1935 FORD LIGHT DELIVery in very good condition. Take cheaper car. Terms on balance. Empire 9772.

FOR SALE — 1937 STANDARD SALOON, excellent condition. Good tires. No agents. G 4666.

FOR SALE—1929 CHEVROLET COACH. E 0545.

HOUSE TRAILER KOZY COACH, CLIPper model. Good condition, lamps and radio. Inspect at 1529 Redfern Street.

JUNKIE AUTO WRECKER. E 7521. BEST prices paid for your car. Parts for all cars and trucks. 937 View.

OLDSMOBILE SEDAN—De Luxe equipment. Just like new. You can't make a mistake on this one.
Fully guaranteed $1050

CHRYSLER COUPE—Looks and runs like new. It's a good buy.
Guaranteed $950

BUICK SEDAN—A really good car at a low price. Six-wheel equipment. $395

CASH SEDAN—Lots of transportation at small cost. $150

Assortment of Others

DAVIS-DRAKE MOTORS, LTD.
Buick and Oldsmobile Cars—G.M.C. Trucks
Duncan — Fort St. at Quadra, Victoria

ONE MODEL "A" FORD SPORTS COUPE with heater, $185. One model "A" Ford engine, $60. One 1927 Chevrolet sedan, $85. All licensed. Fairfield Service Station, 505 Cook Street.

LOOK THESE OVER!
Special End-of-Month Clearance

SIX MODEL "A" FORDS FROM $135 TO $275. All licensed and in A 1 condition.

1929 FORD TOWN COUPE.

1930 FORD SPORTS COUPE.

1930 FORD TOWN SEDAN

1929 FORD COACH

1928 FORD TUDOR

1928 FORD COACH

You Will Be Amazed at the Savings

MUTUAL AUTO SALES
932 Johnson Street G 5843

USED TIRES—8.00 x 20, 4.40 x 21, 4.50 x 21, 5.25 x 21, and all high-pressure sizes.—Cameron Bros., 1340 Crauflower. E 6398.

WE BELIEVE OUR H & G RENEWED and Guaranteed used cars to be the best in the city. BEST PRICE, BEST QUALITY, BEST APPEARANCE, BEST GUARANTEE. We guarantee our cars to give 100 per cent service and satisfaction or WE WILL.

1930 FORD A COUPE	$225
1930 NASH SEDAN	$250
1930 CHRYSLER SEDAN	$450
1934 FORD V-8 DE LUXE FORDOR	$495
1935 FORD V-8 DE LUXE FORDOR	$525
1936 FORD V-8 DE LUXE FORDOR	$625
1937 FORD V-8 60-H.P. COUPE	$650
1937 FORD V-8 TOURING SEDAN	$675
1937 HILLMAN SEDAN	$695
1938 FORD V-8 DE LUXE COUPE	$795
1939 CHEVROLET MASTER A COUPE	$895
1938 PLYMOUTH CUSTOM DE LUXE SEDAN	$978

NATIONAL MOTOR CO. LTD.
818 Yates Street Phone G 8177
OPEN EVENINGS

WHAT OFFER? CREDIT NOTE FOR $375. G 4289.

YOUR CHANCE TO SAVE MONEY
1939
DODGE DE LUXE TOURING SEDAN. Priced with heavy duty tires and other extras. Licence and registration
$1150
JONES BROS. SERVICE STATION LTD.
Yates and Quadra Phone E 4021

1936 SINGER SALOON, $150 DOWN, balance at $30 per month. No finance or insurance to pay. G 5338.

65 AUTOMOBILES
(Continued)

STANDARD — GRAHAM — REO

WE HAVE ONE 1938 GRAHAM DE LUXE sedan. Mileage, 10,000. Extra equipment includes Goodrich Life-Saver tubes and tires. New car guarantee. See this one at

STANDARD GARAGE
925 Yates Phone G 6421

SAVE WITH SAFETY AT BEGG'S

Buy one of the Used Cars listed below and know you can buy no better. These cars are all thoroughly reconditioned. The motors have been completely done over.

1929 FORD SEDAN—In tip-top condition; pistons honed, new rings and wrist pins. (Stock 154.) Down payment $80

1929 CHEVROLET DE LUXE SEDAN—The motor has been thoroughly reconditioned and the upholstery, tires and general condition is A 1. (Stock 204.) Down payment $80

1929 GRAHAM SEDAN—We have just rebored the motor and put on four new tires. Victoria's best buy. (Stock 419.) Down payment $90

WHEN YOU BUY—GET THE BEST

When you purchase a Used Car at Begg Motor you know you are getting more dollar value. We recondition our cars to give you the best dollar value.

TWO LOCATIONS
837 Yates Street 865 Yates Street

BEGG MOTOR CO., LTD.
G 1144
Plymouth, Chrysler Dodge, De Soto

OPEN TILL 9 P.M.

FOUR STAR USED CARS
Thoroughly Reconditioned and Very Low in Prices

	Down Payment
1935 PACKARD SEDAN	$245
1936 CHEVROLET MASTER DE LUXE SEDAN	$240
1938 CHEVROLET MASTER COACH	$200
1938 CHEVROLET MASTER COUPE	$200
1937 CHEVROLET MASTER SEDAN	$195
1937 CHEVROLET MASTER COACH	$185
1936 LAFAYETTE COUPE	$180
1936 CHEVROLET MASTER DE LUXE COACH	$180
1936 WILLYS COACH	$175
1935 CHEVROLET MASTER DE LUXE SEDAN	$175
1934 OLDSMOBILE SEDAN	$165
1932 FORD TUDOR	$150
1936 MORRIS COACH	$130

Easy G.M.A.C. Terms
WILSON & CABELDU, LTD.
Two Showrooms
628 Yates Street 971 Yates Street
E 8722 E 1107
OPENING EVENINGS

JAMESON MOTORS FOR BEST VALUES IN USED CARS

1936 HUDSON TERRAPLANE SEDAN, Very good. Reduced to	$645
1937 STUDEBAKER DICTATOR 6 SEDAN—Bargain	$745
1938 WILLYS SEDAN—Like new	$695
1932 STUDEBAKER ROCKNE COACH—A big bargain	$295
1937 FORD PICK-UP DELIVERY	$595
1929 HUDSON SEDAN—Very good, for only	$195
1936 HILLMAN SEDAN—Reduced to	$695

JAMESON MOTORS LIMITED
740 Broughton Street

AUBURN SEDAN	$285
BUICK SEDAN	$295
PACKARD SEDAN	$295
GRAHAM SEDAN	$250
HUDSON SEDAN	$425
CHEVROLET COUPE	$495
BUICK SEDAN	$375
PONTIAC SEDAN	$750
AUSTIN 10-4 SALOON	$765

THOS. PLIMLEY LTD.
Established 1893
1010 Yates Street Phone G 7161

SALE OF USED CARS (LICENSED)

1937 NASH COUPE	$895
1935 OLDSMOBILE COUPE	$675
1935 PONTIAC COUPE	$675
1933 CHEVROLET DE LUXE SEDAN	$525
1931 WILLIS COUPE	$295
1929 GRAHAM DE LUXE SEDAN	$175
1928 FORD COUPE	$175

To Clear at 100
28 Whippet Sedan, 28 Chevrolet Coach, '28 Ford "A" Touring, 28 Reo Sedan.
THURBURN & BYRNE
See Our Used Car Lot, 845 Yates Street
Tel. E 0915

EMPRESS SALES
EVERY CAR FULLY GUARANTEED BY A. W. WHITE

1937 DODGE COUPE Like new, only gone 17,000 miles	$845
1934 STUDEBAKER COUPE First-class motor, heater	$550
1932 FORD ROADSTER New motor just installed, new tires	$395
1929 FORD TUDOR A real bargain at	$200
1935 FORD TUDOR Reduced for quick sale	$450
1929 FORD PICK-UP DELIVERY	$100
DODGE SEDAN	$100

HILLMAN-HUMBER DEALERS
Open Evenings Till 8 o'Clock
880 Yates Street Phone G 2812

CLEAN SWEEP SALE

Brand new 1938 Hupmobile sedan. Regular value $1,785. Reduced to $1595

Brand new 1939 Willys coupe. This car was not sold long in our stock at the reduced price of $898

1933 Willys De Luxe Sedan. Conditioned like new. Reduced to $765

1936 Willys De Luxe Sedan. Lovely condition. Reduced to $595

1928-30 Roosevelt Sedan. Extra nice shape. Reduced to $150

1928 Pontiac Sedan. Good order throughout. Reduced to $150

MASTERS MOTOR CO. LTD.
806 Yates Phone E 2541

We Finance Car Purchases—Low Rate
5%
On Unpaid Balance—No Refinancing
GILLESPIE, HART & CO. LTD.
611 Fort Street Phone G 1181-2

1935 CHEVROLET STANDARD COACH in perfect condition. Can be seen by appointment. Phone E 1216, after 5.

65 AUTOMOBILES
(Continued)

PLYMOUTH DE LUXE SEDAN. Heater and defrosters. This car is a 1938 model and is equal to new. $975

PONTIAC DE LUXE SEDAN. Late model. $925

CHEVROLET DE LUXE SEDAN. $550

DE SOTO SEDAN. Recently rebored; 6-wheel equipment. $295

GRAHAM COUPE. Has only had one owner, small mileage. $375

CECIL EVE MOTORS, LTD.
Yates at Quadra
Pontiac Cars G.M.C. Trucks

1937 FORD SEDAN, in first-class condition. $650

1935 FORD COUPE, with full balloon tires. $475

E. HILL
721 View Street G 4423

1937 TWO-TON FORD TRUCK, SMALL mileage. 1930 Studebaker sedan, $200. Parts and accessories for cars and trucks. Hydraulic truck hoists. CLARKE'S AUTO & TRUCK PARTS, 931 View Street. E 8041.

1936 SINGER VAN, SMALL MILEAGE, bargain. 1926 Star coach, new licence, $65. Parts and accessories for cars and trucks. Hydraulic truck hoists. CLARKE'S AUTO & TRUCK PARTS, 931 View Street. E 8041.

1938 CHEVROLET MASTER DE LUXE Coach. A real buy for ... $895
Many Others
BURTON & WILLIAMS MOTORS, LTD.
1001 Blanshard Street Phone E 9415

1931 FORD TUDOR, SPLENDID CONdition throughout. Privately owned. E 1539.

1936 FORD TUDOR SEDAN, PERFECT condition, 26,000 miles. $600, will take trade. E 6366.

1928 CHEVROLET TOURING. FAIR condition, licence. $65 cash. G 6190.

1931 CHEVROLET SPECIAL SEDAN, perfect condition. Phone Colquitz 89W.

$125 BUYS 1929 DURANT SEDAN, good condition, licence included. E 5896.

1930 PONTIAC PRIVATELY OWNED, good condition. Phone evenings, E 5156, "Bejer".

1929 CHEVROLET SEDAN — MUST sell at once, good condition; any price. E 7439.

1928 BUICK SEDAN, RUN LESS THAN 31,000 miles. Apply 2923 Graham St., or G 5936.

1934 ENGLISH FORD SALOON, GOOD appearance and running order. $425. Phone E 3990 after 6 p.m.

$250—1930 FORD SPORTS COUPE. Terms if desired. E 4762 mornings.

1928 FORD COACH, $165. REBORED, new tires, excellent throughout. G 4269.

1928 FRANKLIN SEDAN, IN PERFECT condition. Phone G 4705.

65B WANTED

ADVERTISER WISHES TO PURCHASE for cash 1934 Ford coupe or coach, privately owned, must be in good condition and bargain. Box 7516, Colonist.

BEST CASH PRICE FOR YOUR CAR AT Empress Sales, 860 Yates. G 2812.

CASH FOR YOUR CAR FOR WRECKING. Cameron Bros., 1340 Crauflower. E 6398.

WANTED, 1929-30 FORD ROADSTER, rumble seat, up to $150 cash. G 7827.

SELLING YOUR CAR?
We Are In the Market to Buy Good Late Model Cars
Phone and Our Appraiser Will Call
JONES BROS. SERVICE STATION, LIMITED
Yates and Quadra Streets Phone E 4021

67 BOATS AND LAUNCHES

BOAT FOR SALE, 32 x 8½ FT.; 12-H.P. marine engine. Anchored out at Causeway. Marjorie.

BOAT LUMBER—Best quality spruce uses. $1.50 pair. Daisies Bros. G 1422.

CABIN LAUNCH, 22 FT., NEW, 5-H.P. marine engine, $250. 584 Gorge Road W., Victoria.

EVINRUDE-ELTO OUTBOARDS, $42 UP. H. Brymer, at Cameron Bros., Ltd. Good used motors. Also motors for rent.

FOR SALE — 15-FT. CLINKER-BUILT rowboat, in good shape, $25; 16-ft. launch, with reconditioned car motor installed, $125. Cameron Bros., 1340 Crauflower. E 6398.

FOR SALE—ALMOST NEW CLINKER-built rowboat, 11 ft., reasonable. Apply Oak Bay Boathouse.

FOR SALE, $175, 22-FOOT LAUNCH and 5-H.P. Gray engine. Apply Brentwood Marine Service.

FISH FROM A 12-FOOT INBOARD power dinghy. Ship Chandlery (McQuade's, Ltd.), 1214 Wharf. E 1141.

FOR SALE—HEAVY DUTY, 6 HORSEpower Johnson outboard motor. Cheap. Apply Oliver & Lalonde, Yates Street.

FOR SALE—38 FT. 6 IN. HULL SUITable fishing or parking. E 1922, 419 Bay St.

FOR SALE — 16-INCH PROPELLER, 3 blades, price $12.50. Phone G 3592.

FOR SALE—21-FOOT LAUNCH, REGAL engine. G 2094, or 1314 Catlin Street.

GUARANTEED 2-H.P. EVINRUDE, $18. Phone G 7295.

SNIPE SAILBOAT, FIRST-CLASS SHAPE. Great bargain. Phone E 4067.

SACRIFICE WEST COAST TROLLER, 32 ft. Owner, 1048 Lyall St. E 3268.

TWO BOAT TRAILERS, ONE 2-WHEEL, one 4-wheel, new tires. E 7525 before 9 a.m. or after 5 p.m.

16 FT. PETERBOROUGH BOAT, WITH or without engine. Seen at 415 Helmcken.

$450—21 x 6 CABIN RUNABOUT, 12-knot engine, hull overhauled. Ideal fishing boat. Apply Armstrong Bros.

32 FT. CABIN LAUNCH, COMPLETE, ready to go, engine, 4 bunks, galley, etc. Sacrifice, $375. Box 7601, Colonist.

20 FOOT BOAT, 2 CYLINDER MOTOR, complete, $75. E 7290.

30 FT. REBUILT HULL, PARTLY FINished, $65. E 9674.

17 FT. INBOARD RUNABOUT, PERfect condition. G 3546 or E 3313.

74 TIMBER BROKERS

TWO MILLION FEET MOSTLY FIR 15 miles from Victoria, for sale. Box 1408, Colonist.

75 BUSINESS OPPORTUNITIES

OPPORTUNITY CALLS
A FREE HOME AND A LIVING AWAITS the enterprising person who grasps this opportunity and purchases this fine modern 10-room home, located in a beautiful private garden in one of the best districts in Victoria. Hot-water heating system, modern plumbing, fireplaces, oak floors, garages, etc.
Only $3450
(About One-Fifth Original Cost.)
ROSEVEAR CO. 110 Union Building

AUTO CAMP WANTED, PREFERABLY on lake or seashore, with good living quarters for owner. Electric light. Give full particulars first letter. R. H. Shaw, General Delivery, Vancouver.

BEST OFFER UNDER $800 SUBMITTED before Friday noon, April 28, will purchase select dry cleaning establishment in Victoria. Includes presses, boilers, cash register, etc. All ready to go. Apply 932 Johnson Street.

B.C. AGENCY FOR NEW NON-COMpetitive product for sale cheaply. Large quantities already ordered. Box 7640, Colonist.

CONYERS-WILDERS CO., 621 BROUGHton Street, the only firm in Victoria specializing in the sale of businesses.

FOR SALE—HOUSEKEEPING ESTABLishment, 11 rooms, central locality. Box 7541, Colonist.

GROCERY, 1800 — CONVENIENT HOUSE, family trade. Box 7735, Colonist.

GROCERY, 1800 — CONVENIENT HOUSE, family trade. Box 7735, Colonist.

75 BUSINESS OPPORTUNITIES
(Continued)

STOCK AT INVOICE
CONFECTIONERY AND LUNCH counter in busy downtown location, low rent, large living quarters, excellent turnover. Price about $2200

NINE HOUSEKEEPING ROOMS $725

GROCERY CONFECTIONERY AND SIX ROOMS $1100
CROSS & CO.
605 Government St. E 0632

OFFER EXTRAORDINARY OPPORtunity to take advantage of Mr. Dunning's tax exemptions. Complete personal investigation invited, eliminating risk and limiting responsibility with assured profits. Box 7657, Colonist.

PORT ALBERNI'S LEADING RESTAURant for sale. Terms to reliable party. Box 6043, Colonist.

RADIO AND HOME APPLIANCE BUSIness. Average gross turnover exceeds $35,000 yearly. Price includes stock, office equipment, cash register. O 4651. H. W. Miller & Co., 1210 Broad St.

ROOMING HOUSE, CENTRALLY LOcated property. Furniture and fixtures complete. Good revenue. Low taxes. $2,100. 215 Scollard Building.

SMALL CAFE FOR SALE—BUSINESS steadily increasing. Box 7757, Colonist.

SMALL ROOMING HOUSE BUSINESS for sale. Central. G 6806.

TRANSFER-FUEL BUSINESS FOR SALE. Some steady contracts included. Good living. Box 7566, Colonist.

VERY POPULAR BOARD RESIDENCE establishment. Very central. House filled to capacity with guests and waiting list. Gross revenue approximately $500 monthly. Fifteen-room furnace-heated house with automatic oil burner and completely furnished. Large grounds. Expensive moderate. Price and other details at office only.

$400—UNFORSEEN CIRCUMSTANCES force sale of novelty store and children's library in high-class residential district. Attractive premises. Reasonable rent.
No Phone Information
CONYERS, WILDERS, CO.
621 Broughton Street

WANT TO RENT OR PURCHASE HALF interest in service station; reasonable close to Victoria. No fancy prices please. Give all particulars. Box 7674, Colonist.

WANTED—PARTNER FOR A GENUINE business invention. New operating. Further expansion desirable. Box 7429, Colonist.

WANTED—BUSINESS, SUITE LADY OR couple. Must bear investigation. Box 7665, Colonist.

WILL BUY HOME

FOR SALE BY TENDER

ONE (1) 12 x 15 "Empire" steam donkey engine. This machine is now located on C.N.Ry. siding at Mile 62, Vancouver Island.

One (1) 9 x 10 "Humboldt" steam donkey engine, now located at Mile 34 op C.N.Ry., Vancouver Island.

Both of the machines may be seen and examined at any time and are offered for sale as they are and where they are.

Sealed tenders for the machines, one or both, will be received up to May 15, 1939, addressed to: Genoa Logging Co., Ltd., P.O. Box 308, Victoria, B.C.

Tenders should state whether offer is to pay cash, or to have purchase price payable in deferred payments and if on terms they should be clearly stated in tender.

Dated at Victoria, B.C., April 29, 1939.

GENOA LOGGING CO., LTD.,
J. G. Cameron, Secretary.

TENDERS FOR POLES

SEALED tenders will be received by the undersigned up until noon on Wednesday, May 3, 1939, for supplying 200 40-ft. and eight 25-ft. cedar poles for the City Light Department. Specifications and form of tender may be obtained from this office. Each tender must be accompanied by a certified deposit cheque equal to 5% of the amount of tender made payable to the City Treasurer. The lowest or any tender will not necessarily be accepted.

E. S. MICHELL,
City Purchasing Agent.

City Hall, Victoria, B.C., April 28, 1939.

LEGAL NOTICE

DAVID Thomas Goldins, of 38 Queensferry Road, Victoria Dock, West Ham, England, stevedore, died May 31, 1938, intestate, a widower without issue. Any persons claiming to be brothers or sisters of the deceased or descendants of either or the husbands or wives of such persons will please communicate with Mr. F. J. LeRoy, 20 Trinity Street, Hartford, Connecticut.

TO CLOSE AN ESTATE
SAVE $1,000

We consider this absolutely the best buy in beautiful Oak Bay district. Situated in the warmest part and free from prevailing winds, yet only three minutes' walk from seafront. The house is planned as follows: Downstairs, entrance hall, living-room (size 18½ x 15½), dining-room (11 x 12½), all with ¾-inch oak floors; 2 bedrooms (one 13 x 13, the other 12 x 11); a lovely kitchen with built-in cupboards and tiled features, a beautiful tiled bathroom. Upstairs: Two good size bedrooms and another bathroom (3-piece with shower). The basement is dry and fully cemented, an extra good furnace and stationary tubs; garage, etc. This home, which is about two years old, is worth $5,500. To close an estate, now reduced to **$4500**

Arthur E. Haynes, Ltd.
725 FORT STREET
Sundays or Evenings, Phone G 2230

DUPLEX HOUSE
High Location, Close to Bus

With a view of the Gorge waters, surrounding hills and district. This home has 3 rooms downstairs and 3 upstairs. Two separate entrances and garages. Up-to-the-minute plumbing, hot-air heat and sawdust burner. This well-appointed home is in A-1 condition inside and out and affords a splendid investment for a shrewd purchaser. Taxes are under $30 per year. The upstairs rents for $20 per month. The owner occupies the lower suite. Offered for quick sale at **$3500**
(Part Cash, Balance to Suit)

BEACON HILL
TWO MINUTES' WALK FROM PARK AND BEACH

Five-room semi-bungalow with unfinished attic, full basement, hot-air heat, separate garage and good size lot with fruit trees. This well-built home is facing south on paved street and has a private lane to rear of property. $1,000 will handle, with the balance on easy monthly payments. Listed for quick sale at **$2300**

For More Detailed Information
See HAROLD LINEHAM At
Johnston & Company
LTD.
1314 Broad Street P 5211

Make Your Choice
CORDOVA BAY
ON SANDY BEACH

Several beautiful building lots at reduced prices. Will be sold on easy terms. Prices from **$450**

GILLESPIE, HART & CO.
LTD.
Sole Agents
811 FORT STREET VICTORIA, B.C.

View Unsurpassed

New 6-roomed dwelling. Unique setting in Oak Bay. Reception hall, large living-room with open fireplace, dining-room, oak floors, cabinet kitchen, washroom and 1 bedroom downstairs, 2 bedrooms and 4-piece bathroom upstairs. Cement basement. Oil-O-Matic furnace, garage. Lot 70 x 133. High location. Price **$7000**

See T. B. MONK
J. H. Whittome & Co., Ltd.
118 PEMBERTON BLDG.

WATERFRONT
$2000

FOR IMMEDIATE ACTION — THIS PROPERTY REDUCED FROM $3000. All-year-round home on Saanich Inlet. Five-room bungalow, modern bathroom, water rights, electric light, phone available. Sandy beach, safe anchorage, good fishing.

NEWSTEAD REALTY
213 SCOLLARD (Sayward) BUILDING
Phone E 1621

HIGH GORGE

Beautiful views of the Gorge waters are obtained from this five-room stucco bungalow. Well built, with open fireplace, cement basement, furnace and separate garage. Extra large lot (58 feet x 235 feet), high and well drained, makes this a most desirable little home. $1,000 cash required, balance arranged. Total price **$2500**

(Exclusive Agent)
J. C. BRIDGMAN
664 Broughton Street Phone E 2321

PICTURESQUE
STUCCO BUNGALOW

With lawns, rock garden, pool, etc. Five rooms, sunroom, oak floors. MANY BUILT-IN FEATURES. Garage piped furnace, etc. GREENHOUSE. Garden lovers' paradise.

EASY **$2600** TERMS

You Should See This Property
Smith Realty
111 Pemberton Bldg. Phone E 2321

COLES, HOWELL & CO., LTD.

RIVER FRONTAGE

30 ACRES FRONTING ON FAST RUNNING SPARKLING RIVER—one of the best trout streams on Vancouver Island. Modern 7-room residence and outbuildings. Registered water rights. Delightful garden and 4 acres cleared. Excellent timber. Additional acreage commanding both banks of river, can be acquired. Will consider exchange for Victoria property. Photographs here. Price **$6500**

SHAWNIGAN LAKE

2¼ ACRES. 300 FEET WATERFRONT. 2-room cottage and basement, wood shed and well. Price **$650**

HOUSE BARGAINS

GORGE—Almost new 5-room stucco, tiled sink, bathroom and garage. On terms **$1950**

CLOSE IN—6 Rooms and bathroom, cement foundation, hot air furnace, nice garden. Garage. On terms **$1250**

NEAR MOUNT TOLMIE—6 Rooms and full basement, 5 years old. Saanich taxes. On terms **$1800**

OAK BAY—New stucco, high location, half block from car. Superior construction; 5 large rooms and stairs to attic for two extra rooms and bathroom. On rental terms **$4250**

COLES, HOWELL & CO., LTD.
638 VIEW STREET G 1037

P. R. Brown & Sons, Ltd.

NEAR UPLANDS—New 5-room, stucco, bungalow, hardwood floors, cement basement, laundry tubs, etc. Garage. Large lot. Price, terms **$4700**

WILLOWS—Modern stucco bungalow of four rooms and sunporch, hardwood floors, garage, no basement. Nice garden. Neatly fenced. Taxes $39. Well rented **$2750**

OAK BAY—Near sea front, 6 rooms and attic, modern, well-designed stucco bungalow. Hot water heating. Garage. In splendid condition. Terms **$3675**

See These Buys—Ready for Immediate Occupation

1774 2nd Street—6 rooms, nice shape, 1 lot **$1200**
1769 Kings Road—5 rooms, garage, 2 lots. Terms **$1550**
1310 Bisler Street—5 rooms, garage, 1 lot. Terms **$1700**

Fullest Information on Request
P. R. Brown & Sons, Ltd.
1112 BROAD STREET Phone G 7171

Investment Opportunity

Old established, first-class Boarding House in one of the best locations in the city. Gross revenue averages approximately **$600** per month.

An ideal opportunity for a capable couple. Easy terms can be arranged.

No Phone Inquiries, Please
Ker & Stephenson Limited
1121 Government Street Phone G 1127

HIGH PART OF FAIRFIELD
CLOSE TO DALLAS ROAD

In this very desirable district, a thoroughly well-constructed house containing Hall, Large Living-Room, Dining-Room, Kitchen and Pantry. Upstairs: Three Bedrooms, Bathroom and Sleeping Porch. Good floor. Hot-water Heating. Full Basement, concreted Garage. The whole in first-class condition.

Owner has placed the low price of **$3200** for a quick sale.

Christopher & Swayne, Ltd.
626 View Street Phones G 1121-2-3
Real Estate - Insurance

REAL VALUE

Fairfield bungalow, six rooms, stucco, hot water heating, oak floors, sunroom, nice garden, walking distance, offered at bargain price **$3650**

PROSPECT LAKE

4-room cottage, furnished, on water front, sale or rent, 150 feet waterfrontage, boat, pharmitic property **$2000**

Heisterman, Forman & Co.
608 VIEW STREET Phone E 1161

LINDEN AVENUE

6-room stucco bungalow. Nothing nicer on the street. Perfect condition. Many extra attractive features. Very nice grounds. A real home. Price **$4500**

SAANICH
Just Outside City

5-room stucco bungalow, modern, sun porch, full basement, furnace, garage. Fine large garden. Taxes $18. Exceptional value. Price **$2300**

MEHAREY & CO.
LIMITED
621 FORT AT BROAD PHONE E 1187

MILL BAY DISTRICT

Finest little 40-acre farm on the Island with fully modern house, first-class land, adequate outbuildings. Owner pays $5,500. Sacrifice price, **$3000** with $1,200 cash.

Seafront, with good buildings suitable for auto camp or private home. An believable price of ..... **$2650** cash

YEARWOOD, STEWART CLARK & CO.
610 FORT STREET G 1033

SPARLING
DEEP COVE

A few furnished cottages available for season rental from **$125**

$550 North Saanich Acreage **$550**
11½ acres undeveloped land fronting on Shoal Harbor, on main road.

$250 WATERFRONT LOTS **$250**
Level lots, close to Sidney town.

Estate Agent Sidney

VIEW OF OLYMPICS

Nearly new stucco bungalow, on one of Oak Bay's best streets. Very well built; up long enough for any defects to show—you'll not find any. Contains 7 rooms; 5 down and 2 up; also a fine sunroom. HOT WATER HEATING and TWO LOVELY LOTS. Oak trees. Good terms can be arranged. Priced for quick sale, at **$4500**

$1750 Only for very comfortable cottage-bungalow, in first-class condition. Small basement, garage. Nice garden, fruit trees. Oak Bay district.

A $2,000 REDUCTION

AND NEAR OFFERS CONSIDERED for this desirable residence situated on high ground, 2-mile circle, about 1 acre of land, fine oak trees, pretty rock garden, large lawns, winding driveway with perennial flower beds. Nearly new semi-bungalow of seven rooms, very well built and finished, hot water heating. Something you should see before buying elsewhere. About half cash takes it. Price **$6500**

B.C. LAND
AND INVESTMENT AGENCY, LTD.
922 GOV'T ST. PHONE G 4115, G 4116

The Bluff

This property consists of 54 acres of virgin Vancouver Island forest lands and 15 acres in park, lawns, orchard, garden and field.

The residence is of English bungalow type with 12 rooms, 6 of which have large wood-burning fireplaces. City water is laid on, and electric light and phone are available at small cost. There are two cottages and other useful outbuildings and a good-sized greenhouse with grapevine which bore 500 lbs in 1938.

The property has over one-half mile frontage on the Strait of Juan de Fuca and the house and around command a magnificent marine and mountain view. This particularly attractive and secluded property is 25 miles by hard-surfaced road from Victoria.
The Price **$8500**

Alfred Carmichael & Company, Ltd.
1216 Broad St. Exclusive Agents
Specialists in Sooke District Property.

Some Special Buys

Shawnigan Lake Waterfront—1½ acres, nice beach, natural trees. A bargain at, only **$400**

$850 ON TERMS—5-room house, basement, furnace, garage, new rented. South Oak Bay Avenue, in city.

$1150 Saanich semi-bungalow of 7 rooms, full basement, furnace, separate garage, large lot, high location. Terms can be arranged.

$2100 Foul Bay District—An exceptionally nice 5-room bungalow, in perfect condition inside and out; full cement basement, furnace. Can't be beat at this price.

OAK BAY
$2600 Large 4-room stucco bungalow, garage, woodshed, taxes only $40. High location, rented at $25 per month. A good buy at this price.

W. J. Gilliland & Co.
1303 BROAD STREET G 5211

$1800

ATTENTION MR. DAIRYMAN
OR MR. PRAIRIE MAN!
HERE IS A GOOD BUY!

A solidly built five-room home with bathroom, open fireplace in living-room and full cement basement. Electric light. Taxes 128. A good barn with A-1 stalls to hold twelve head of cows, and a large hay loft above. Small dairy. Half dozen fruit trees.

SITUATED ON 1½ ACRES OF CLEARED LAND ONLY FOUR MILES FROM TOWN

SAANICH REALTY COMPANY
2588 Quadra Street E 8001

$300
Down and balance as rent secures attractive five-room bungalow in Gorge district. Full basement, good lot. Price **$2100**

Five-room house. Full cement basement and 15 acres near Kilmalu and overlook the sea. Four acres cultivated. Would trade for house in city or sell for **$2000**

Three-room Summer home on Glen Lake. Fully furnished. Good spring on property. On terms, only **$1000**

VAN DER VLIET, CABELDU & MAY, LTD.
(Opposite Colonist)
1212 BROAD E 7171

A Home for $1150

A comfortable 5-room stucco-finished house with attractive living-room, 2 bedrooms, basement with hot-air furnace. Two lots of very fertile soil, situated in a good district. Close to bus. Reasonable taxes.

MARA, BATE & CO., Ltd.
610 Fort Street Phone E 7124

SAANICH BUNGALOWS

Nearly new, 4 rooms, 3-piece bathroom breakfast nook, cement basement, furnace, garage. Good location. Good terms **$2500**

New 4-room stucco, oak floors, separate garage, large lot, fruit trees, high location. Only **$2500**

$650 CASH LOW TAXES

H. W. Miller & Co.
1216 BROAD STREET G 4631
Real Estate Insurance Auto Loans

BURNSIDE REALTY

$1150 Five rooms, furnished, good home, quarter acre. Fine garden. Must be sold. Lakehill District.

$1250 Three large rooms, well finished, furnace, modern conveniences. Portage Inlet at Burnside.

$1350 Five rooms, redecorated, good plumbing, two large lots in garden.

350 BURNSIDE ROAD Phone E 8113

Downtown cafe, first-class equipment. Excellent business. Price **$4400**

Gulf Island, ten acres, good water, safe anchorage. Price **$1000**

$1260 Will purchase two waterfront lots on View Royal, water and light.

WISE & CO., LTD., 100 Pemberton Bldg.

PEMBERTON'S

OAK BAY
1165 OLIVER STREET
SNOW WHITE
So Different — So Desirable

ULTRA-MODERN — Brand new bungalow, six rooms, all on one floor, very distinctive design, all rooms well proportioned. Beautiful living-room with open fireplace. Modernistic kitchen, hot-water heating, copper water pipes. Lot 72 x 120. A very lovely home. For an appointment to view, please phone our OAK BAY salesman, Mr. STEPNEY, G 8124, evenings and Sunday, E 2794.

EASY TERMS 4%

Six-room bungalow, three bedrooms. Full basement, furnace. In first-class condition. Walking distance and close to sea. Extra good value **$1750**

Pemberton & Son Limited
FORT AT BROAD PHONE G 8124

OVERLOOKING ELK LAKE

A choice property containing approx.
—58 ACRES—

Some of the land is clear and has been cultivated, balance in its natural state. Attractive Stucco Residence of 7 rooms, open fireplace, cement basement, etc. Well-built garage, large barn, bearing fruit trees.

This property has an unusually delightful setting with its lovely view over the lake, and located just a convenient distance off the main highway to give absolute seclusion and privacy without being in close proximity to the city. Immediate possession can be given.

For anyone looking for the ideal Country Home, this should appeal at

ONLY **$4500** ON TERMS

SWINERTON & CO. LIMITED
620 BROUGHTON ST. Agents

Military Activities

5th (B.C.) COAST BRIGADE, R.C.A.

Brigade orders by Lieut.-Colonel V. McKenna, M.C., officer commanding.

Part I

Duties for week ending May 6, 1939—Orderly officer, Lieut. G. C. D'Arcy; next for duty, Lieut. A. D. Morris. Orderly sergeant, L.-Sgt. J. Ready; next for duty, L.-Sgt. W. F. E. Cox. Orderly bombardier, L.-Bdr. W. L. Fane; next for duty, L.-Bdr. G. E. Gazley. Orderly trumpeter, Tpr. H. W. Thompson.

Parades—All units of the brigade will parade at the Armoury on Tuesday, May 2, 1939. Dress, civilian clothing. Fall-in at 18:45 hours under battery commanders. Supper will be served to all ranks at 18:15 hours. 55th and 60th Heavy Batteries and 2nd Anti-Aircraft Battery will parade at Fort Macaulay on Sunday, April 30, 1939. Dress, civilian clothing. Transport will leave the Armoury at 09:30 hours and parade at Fort Macaulay, will form at 10:00 hours. All units of the brigade will also parade at the Armoury on Friday, May 5, 1939. Dress, civilian clothing. Fall-in at 20:00 hours under R.S.M. Williams for preparation of guard of honor.

Part II

Warrant Rank—Militia Orders No. 96—The Royal Canadian Artillery, 5th (B.C.) Coast Brigade—Regimental Sergeant-Major F. E. Dutot is permitted to relinquish his warrant, with effect from February 8, 1938. (HQ 869-D-127).

The Minister of National Defence has been pleased to make the following appointment by warrant, Class I: The Royal Canadian, 5th (B.C.) Coast Brigade: Regimental Sergeant-Major; Acting Regimental Sergeant-Major Frederick Williams, with effect from February 8, 1939.

Certificates—District Orders No. 111—The following certificates have been granted: L.-Bdr. M. J. Harmston, 55th Hvy. Bty., 6938, Sgt. Arty. (C.D.), 18-3-39; Gnr. C. P. Smith, 55th Hvy. Bty., 6937, Sgt. Arty. (C.D.), 18-3-39; Gnr. S. H. Notley, 55th Hvy. Bty., 6936, Sgt. Arty. (C.D.), 18-3-39; L.-Sgt. F. D. Nelson, 56th Hvy. Bty., 6935, Sgt. Arty. (C.D.), 18-3-39; Bdr. J. W. Hunt, 56th Hvy. Bty., 6934, Sgt. Arty, 18-3-39; L.-Bdr. K. E. Hunt, 56th Hvy. Bty., 6933, Sgt. Arty. (C.D.), 18-3-39; L.-Sgt. C. M. McLeod, 60th Hvy. Bty., 6932, Sgt. Arty. (C.D.), 18-3-39; L.-Sgt. H. Woolman, 60th Hvy. Bty., 6931, Sgt. Arty. (C.D.), 18-3-39; L.-Sgt. E. O. Newton, 60th Hvy. Bty., 6930, Sgt. Arty. (C.D.), 18-3-39; L.-Sgt. R. H. Jones, 2nd A.A. Bty., 6929, Sgt. Arty. (C.D.), 18-3-39; Bdr. E. W. Rance, 2nd A.A. Bty., 6928, Sgt. Arty. (C.D.), 18-3-39; Gnr. J. T. Smith, 2nd A.A. Bty., 6927, Sgt. Arty. (C.D.), 18-3-39; Gnr. A. D. Holmes, 2nd A.A. Bty., 6926, Sgt. Arty. (C.D.), 18-3-39.

Transfers—The following O.R.'s are transferred from recruit class to batteries, as from this date: To 55th Bty., 1290 Gnr. W. W. Webb; to 56th Bty., 3303 Gnr. D. S. Tuck; 3305 Gnr. G. W. Winsby; 3304 Gnr. L. Ryan; 3300 Gnr. K. S. Earl; to 60th Bty., 7466 Gnr. B. Bjarnsfelt; 7467 Gnr. J. B. O'Hara; 7468 Gnr. M. J. Harper.

Promotions—To be sergeants, 3196 L.-Sgt. F. D. Nelson, 56th Hvy. Bty., R.C.A., 20-4-39; 3218 Bdr. J. W. Hunt, 56th Hvy. Bty., R.C.A., 21-4-39; to be lance-sergeants, 3202 Bdr. G. E. Smith, 56th Hvy. Bty., R.C.A., 20-4-39; 3256 Bdr. L. N. Paynter, 56th Hvy. Bty., R.C.A., 21-4-39.

Strength Decrease—3232 Gnr. H. Kreiger, 56th Hvy. Bty., R.C.A., 25-4-39.

F. T. McINTOSH, Lieut.
Adjt., 5th (B.C.) Coast Brigade, R.C.A.

17th FORTRESS CO., ROYAL CANADIAN ENGINEERS (N.P.)

Parades—The 17th Fortress Co., R.C.E., will parade at Company Headquarters at 20:00 hours, Tuesday, May 2, 1939. Dress, drill order.

Duties—To be Orderly Officer for the week ending May 2, 1939, 2nd Lieut. D. R. Fraser. To be Orderly Sergeant for the above week, L.-Sgt. J. H. Cox.

Leave of Absence—Spr. V. Keziere, from 25-4-39 to 27-6-39.

J. U. COPEMAN, Lieut.,
O.C. 17th Fortress Co., R.C.E. (N.P.)

1st B.N. (16th C.E.F.) CANADIAN SCOTTISH REGIMENT

Battalion orders by Major E. A. Henderson, officer commanding.

Part I

Orderly Duties—Orderly duties for week ending May 6, 1939: Orderly officer, Lieut. W. J. Mosedale; next for duty, 2nd Lieut. R. H. McCrimmon. Orderly sergeant, L.-Sgt. J. James. Orderly corporal, L.-Cpl. R. J. Brown; next for duty, L.-Cpl. E. R. B. McDowall. Orderly bugler, Bugler L. Howe. Duty company, "D" Company; next for duty, "H.Q." Company.

Battalion Training Parade, Monday, May 1, 1939—All ranks will parade in company rooms at 19:55 hours. Dress, drill order. The battalion will fall-in at 20:00 hours. The inter-company sand table competition will be held.

King's Guard Training, Thursday, May 4, 1939—Personnel for this guard will parade at 20:00 hours on this date. Dress, drill order with bonnets and gloves.

Inter-Company Sand Table Competition for Platoon Commanders—This competition will be held on Thursday, May 4, 1939, commencing at 20:00 hours.

Return of Equipment—All packs and supporting straps must be returned to stores immediately.

Part II

Attestations — 1912 Pte. D. C. Wright, "A," with effect from 24-4-39; 1913 Pte. W. Anderson, "A," with effect from 24-4-39.

Reattestations—1516 Cpl. D. E. Jones, "H.Q.," with effect from 24-4-39; 1652 L.-Cpl. R. F. Campbell, "H.Q.," with effect from 24-4-39.

Re-enlistments—1545 Sgnr. R. T. Day, "H.Q.," with effect from 24-4-39.

Certificates—1837 L.-Sgt. A. Gorse, "B," qualified sergeant Inf.; 1696 Cpl. W. J. Hood, "C," qualified sergeant Inf.; 1458 Cpl. E. F. Jackson, "D," qualified sergeant Inf.

W. H. PARKER, Capt.
Adjt., 1st Bn. Can. Scottish Regt.

2nd BN. (M.G.) CAN. SCOTTISH REGIMENT

Battalion orders by Lieut.-Col. Walter Bapty, officer commanding.

Part I

Orderly Duties—Orderly duties for week ending May 6, 1939: Orderly officer, 2nd Lieut. P. D. Crofton; next for duty, 2nd Lieut. J. D. M. Gillan. Orderly sergeant, Sgt. H. Nicholls; next for duty, Sgt. A. G. Smith. Orderly piper, Cpl. F. E. Knight; next for duty, Piper E. Crabbe.

Part II

Attestations—1302 Sgnr. W. N. P. Burns, "H.Q.," as from 5-4-39; 190 Pte. W. D. Reith, "A," as from 18-4-39; 1502 Pte. M. Dawson, "D," 19-4-39; 1359 Pte. J. A. Crosfield, "H.Q." as from 5-4-39.

Appointment—The officer commanding has been pleased to approve of the following: 1359 Pte. J. A. Crosfield, "H.Q." to be acting-sergeant, 26-4-39.

Promotion—The officer commanding has been pleased to approve of the following: 991 Pte. A. C. J. Jenner, "D," to be corporal, 19-4-39.

Qualifications—Sgt. R. E. Barnett, "B," qualified sergeant Inf. M.G.; Cpl. E. Povah, "B," qualified sergeant Inf. M.G.; Cpl. C. R. Akehurst, "B," qualified sergeant Inf. M.G.; Cpl. G. F. Kerton, "C," qualified sergeant Inf. M.G.; Cpl. R. Seymour, "A," qualified sergeant Inf. M.G.; Sgt. A. G. Smith, "D," qualified sergeant Inf. M.G. (District Order 111 of 1939).

Strength Decrease—993 Pte. V. C. Acheson, "D," as from 30-3-39; 1504 Pte. J. F. W. Drury, "D," as from 30-3-39; 883 Sgt. J. J. O'Connell, "D," as from 22-3-39; 981 Pte. D. W. Ralph, "D," as from 19-4-39.

D. G. CROFTON, Capt.
Adjt., 2nd Bn. (M.G.) Can. Scottish Regiment.

R.C.A.S.C.
6th Divisional Petrol Company
2nd Composite Company

Orders by Lieut.-Col. H. W. R. Allan, Officer Commanding. Duties for the week ending May 6, 1939.

Orderly Officer, 2nd Lieut. H. T. Scott; next for duty, 2nd Lieut. R. MacLeod.

Orderly Sergeant, Sgt. Lowe; next for duty, Sgt. Flood.

Parades — Both companies will parade at the Armoury, Bay Street, Tuesday, May 2, 1939, at 20:00 hours. Dress, drill order. 20:00 to 20:45 hours, Squad Drill with Arms; 20:50 to 22:00, Miniature Range.

Promotion—To be Sergeant, Act.-Sgt. F. L. Cammiade, No. 636, Petrol Company, from 25-4-39. Qualified 18-4-39, No. 6981 D.O. 111.

Strength Decrease—No. 650 Drv. N. Hepworth, S.O.S., Petrol Company, 25-4-39.

K. E. MORRIS, Lieut.,
For Officer Commanding.

No. 5 ARMY FIELD WORKSHOP R.C.O.C. (N.P.)

Orders by Lieut.-Col. H. E. Goodman, officer commanding:

Part I

Parade—No. 5 Army Field Workshop R.C.O.C. (N.P.) will parade at the Royal Canadian Ordnance Depot, Signal Hill, at 20:00 hours on Tuesday, May 2, 1939. Dress, drill order. Officers will wear swords.

Duties—Orderly Officer for the week, Lieut. H. A. Sturrock. Orderly Sergeant for the week, Sgt. G. C. Watkins.

Preliminary Warning—During the visit of Their Majesties all ranks must be prepared to be on duty at the following dates and times and no leave of absence will be granted therefrom:

Monday, May 29—19:00 hours to 22:00 hours.

Tuesday, May 30—07:00 hours to 17:00 hours.

Wednesday, May 31—07:00 hours to 10:00 hours.

In order to prepare for the above, an extensive period of training is being carried out and all ranks must parade at the Ordnance Depot, Esquimalt, B.C., without fail, on the following dates:

Tuesday, May 2—At 20:00 hours.
Tuesday, May 9—At 20:00 hours.
Tuesday, May 16—At 20:00 hours.
Tuesday, May 23—At 20:00 hours.

All ranks will parade in uniform with greatcoats and clothing will be inspected on each parade. Those with partial clothing will bring same to be fully outfitted.

Part II

Promotions—19, Pte. R. J. Irving, to be L.-Cpl. as from 25-4-39; 35, Pte. J. Garside, to be L.-Cpl. as from 25-4-39; 57, Pte. J. H. Kerley, to be L.-Cpl. as from 25-4-39.

No. 1 Recovery Section—34, Sgt. E. B. Mitchell, to be Act. S.-Sgt. as from 25-4-39; 24, Pte. A. G. Rose, to be L.-Cpl. as from 25-4-39; 51, Pte. W. J. McLennan, to be L.-Cpl. as from 25-4-39.

No. 2 Recovery Section—11, Pte. B. C. W. Lilley, to be L.-Cpl. as from 25-4-39.

No. 3 Recovery Section—53, Pte. D. G. Pringle, to be L.-Cpl. as from 25-4-39; 26, Pte. F. Scholey, to be L.-Cpl. as from 25-4-39; 9, Pte. E. W. Merriman, to be L.-Cpl. as from 25-4-39.

J. A. BENNELL, Lieut.
Act. Adjutant.

No. 5 Army Field Workshop, R.C.O.C. (N.P.)

No. II DISTRICT STORE SECTION, ROYAL CANADIAN ORDNANCE CORPS

Orders by Capt. H. Collings, M.B.E., Officer Commanding:

Part I

Parades—No. II District Store Section, R.C.O.C., will parade at unit headquarters, Signal Hill, Esquimalt, at 20:00 hours, Thursday, May 4, 1939. All members of the unit are requested to attend this parade. Dress, service dress.

Duties—Orderly Sergeant for week ending May 6, Cpl. H. L. Baker; next for duty, Cpl. G. L. Milnes.

H. COLLINGS, Capt.,
Officer Commanding.

13th FIELD AMBULANCE R.C.A.M.C. (N.P.)

Part I

Parade—The unit will parade at the Armoury, Victoria, B.C. on Tuesday, May 2, 1939, at 19:45 hours. Dress, mufti.

Qualifications — The following other ranks were successful in the recent examinations and are qualified as Sergeants, R.C.A.M.C.: Sgt. C. S. Crosby, L.-Sgt. E. H. West, L.-Sgt. O. K. Ulrich, L.-Cpl. W. H. Wilson, L.-Cpl. J. C. Wilson and Pte. J. R. Humphries. D.O. No. 111, effective 20-4-39.

Orderly Duties—To be Orderly Officer for week ending May 2, 1939, Lieut. D. B. Roxburgh; next for duty, Lieut. J. S. McCannell. To be Orderly Sergeant, S.-Sgt. H. A. Bosher; next for duty, S.-Sgt. J. Newbigging.

Notice—A softball practice will be held at Bullen Park, Esquimalt, on Sunday, April 30, 1939, at 10:00 hours. A full attendance of all interested is requested.

C. A. WATSON, Capt., R.C.A.M.C.

CANADIAN CORPS OF COMMISSIONAIRES
Victoria (and V.I. Company

Orders by Commander C. T. Beard, R.C.N., commandant.

Orderly staff-sergeant for month ending April 30, Staff-Sergeant A. L. Marchant; orderly commissionaire, Commissionaire H. C. Ingall, next for duty, Commissionaire E. Naylor.

Parade—The company, less those in permanent employment will parade on Monday, May 1, at headquarters. Time, 10:30 a.m. Dress, uniform, medals.

Dress—Until further orders, white cap covers will be worn from May 1.

Strength—Pte. Raymond Colegrace, 230 Batt., C.E.F., was duly enrolled in the Corps of Commissionaires on April 22, 1939, and given No. 29; Pte. Alexander Masson Robertson, 181st Batt., C.E.F., was duly enrolled in the Corps of Commissionaires on 28-4-1939, given No. 30.

C. T. BEARD, R.C.N.
Commander, Commandant.

RUDY LOEFFLER SCORES VICTORY

VANCOUVER, April 29 (CP).—Rudy Loeffler, of Victoria Young Men's Christian Association, was the only Vancouver Islander to win a title tonight in the finals of the British Columbia Provincial Recreational amateur wrestling championships.

Loeffler defeated Howard Turgood, of Vancouver "Y," for the provincial championship in the 145 - pound class.

Fred Loeffler, of Victoria "Y," lost to John Gallick, of the International Sports Club of Vancouver, in the 158-pound class, while Victoria's other entry, H. Feller, failed to appear for his bout in the 134-pound class with Earl Manual, of the International Sports Club, and lost by default.

Jan Gardner, of Vancouver "Y," won the bantamweight class, beating "Red" Hanson, of Vancouver Provincial Recreational Centre. John Gallick, of Vancouver, defeated Ruf Wallace, of Vancouver, to take the welterweight division championship.

COLLEGE SOCCER TEAM GETS TIE

NANAIMO, April 29.—St. Louis College, Victoria, soccer team and Harewood Cubs played a 3-3 draw here today in the final for the Island championship and the right to meet the Mainland winners in a play-down for provincial honors in the Juvenile Fourth Division. Harewood were leading 3-1 at half time. They will play again next week at Victoria.

TITLE FIGHT IS SET

SEATTLE, April 29 (AP).—Promoter Nate Druxman announced today the Solly Krieger-Al Hostak rematch for the world middleweight boxing championship would be held here Tuesday, June 27.

Fred Smith & Co.
Auctioneers - Valuators
BLANSHARD STREET

AUCTION SALE
Monday at 2 P.M.
Instructed, we will sell by auction:
Almost New Furniture and Furnishings, Radios, etc.

Chesterfield Suites, Applewood Breakfast Suite, Westinghouse Electric Washer, 2 Dining Suites, Upholstered and Cane Chairs, Divanettes and Bed Couches, odd Chesterfield Chairs, good Carpets, Congoleum and Linoleum Rugs, good Beds, Dressers, Chiffonier, Chest of Drawers, and the usual assortment of miscellaneous effects. Cigar Makers' Outfit.

Sale Days: Monday and Thursday at 2 P.M.

FRED SMITH & CO.
G 4913 Auctioneers

London's Auction
TUESDAY, MAY 2nd
AT 2 P.M.
AT MY SALESROOMS,
919 PANDORA AVE.

Good Practice Piano, Dining-Room Suites, Beds, Dressers, Couches, Rugs of exceptionally good size, Ranges, Radios, Bedding, Clothing, Pictures, and the usual Kitchen Miscellaneous.

Terms Cash—No Reserve
Phone G 2024

C. London
AUCTIONEERS

P.S.—See us for a successful auction. Goods received for this sale up to 12 o'clock Tuesday. Cash advanced on anything of value.

DALE TAKES HALF MILE

Victorian Sets New Record As Washington State Scores Victory

PULLMAN, Wash., April 29 (CP).—Washington State College, helped along by the performances of two former British Columbians, gained revenge for a surprise beating last season when they trounced the University of Idaho track and field team 95 2-3 to 35 1-4 today in a dual meet.

The State College Cougars took twelve of the sixteen first places, four of them by the forfeit route when Idaho did not contest the 100, 220 and 440 dashes or the mile relay.

Bill Dale, former Victoria distance star and Canadian half-mile champion, now a W.S.C. sophomore, broke the tape in 1:55.4 in the 880 for a new Rogers Field record. The time was one-tenth of a second faster than the previous mark set by Ken Lendertsen, of Washington State College, in 1934.

Jack Orr, former Vancouver middle-distance man and now a member of the Washington State College squad, took the 440 in 48.7.

Two team mates, Chace and Lang, were second and third respectively.

ENGLISH GOLF WINNER

SOUTHPORT, Eng., April 29 (CP).—Arnold Bentley, twenty-seven, today won the English amateur golf championship, defeating William Sutton, 1929 titleholder, 5 and 4.

Maynard & Sons
AUCTIONEERS

Instructed, we will sell at our Salesroom, 731-733 Johnson Street, on
Wednesday—1:30
ALMOST NEW AND VERY SELECT
Furniture and Effects

In part: Two splendid 3-piece Chesterfield Suites, nice Gourlay Piano, Walnut Spinnett Desk, Oak Secretaire, Combination Secretaire and Book Case, Dropleaf Walnut Extension Table; very good Indian, Oriental and other Carpets; Breakfast Suites, splendid Walnut Twin Bedroom Suite of 9 pieces, nice Simmons Beds and Dressers, splendid Mahogany Wardrobe, Drop-Leaf Tables, several Trunks, Ranges, usual Kitchenware, Garden Tools, etc. Complete list later, or on view from Monday.

MAYNARD & SONS - Auctioneers

Maynard & Sons
AUCTIONEERS

PRELIMINARY NOTICE
OF
Important Auction Sale

Instructed by J. Graham Graham, Esq., on behalf of the estate of Mrs. L. M. Dunsmuir, of Hatley Park, we will sell at the late residence all the

Hatley Park Furniture and Furnishings

Further particulars and date of sale will be announced later. Catalogues, at 25 cents each, will be issued, which will be card of admittance.

MAYNARD & SONS
Auctioneers Garden 5921

Auction Sale
UNREDEEMED PLEDGES

Entire balance of all unredeemed pledges pledged with Pacific Jewelry & Loan Company, Broad Street, from 1936 to May, 1938, including Diamonds, Jewelry, Watches, Silver, Radios, Bicycle, Musical Instruments, Etc., will be Sold by Auction
1:30 P.M.
SATURDAY, MAY 6
At
MAYNARD'S AUCTION ROOMS

FREIGHT TO UP-ISLAND POINTS

15 Scheduled Routes Daily

SHIP BY TRUCK

Special Trips By Arrangement

PHONE G 8188

ISLAND FREIGHT, LTD.
514 CORMORANT STREET

WHY IS MAINE CALLED THE "OLD DIRIGO STATE"

Question—What is a State without a motto and a seal?

Answer—It is not a State.

At least, so thought the State-of-Mainers, when, immediately after their divorce from Massachusetts in 1820, its Legislature, in initial session, on June 9:

"Resolved, That as the Polar Star has been considered the mariner's guide and director in conducting the ship over the pathless ocean to the desired haven, and as the centre of magnetic attraction, as it, has been figuratively used to denote the point to which all affections turn; and as it is here intended to represent the State, it may be considered the citizens' guide, and the object to which the patriot's best exertions should be directed."

Whereupon the plans submitted for the Seal of the State of Maine were approved and adopted.

The body of the design, which incorporated fully the sense of the resolution, was surmounted by a crest, the North Star; and between the shield and the crest was the motto Dirigo, Latin for "I direct" or "I guide."

On account of which Maine came to be known as the Polar Star State and the Old Dirigo State.

(Released by Bell Syndicate, Inc.)

WHOLESALE LOVE

"Vile deceiver! You love another! Am I not sufficient for you?"—Il 420, Florence.

"Enil, do be gallant and do not say 'Hands up.'"—Lustige Sachse, Leipzig.

ROY POWERS, KING'S SCOUT

Reviewed and Approved by Dominion Headquarters, The Boy Scouts' Association.

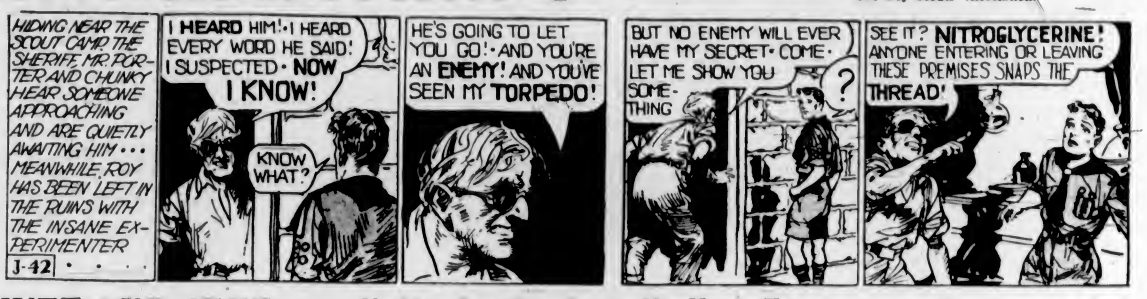

MUTT AND JEFF — *No Man Is a Prophet in His Home Town* — By Bud Fisher

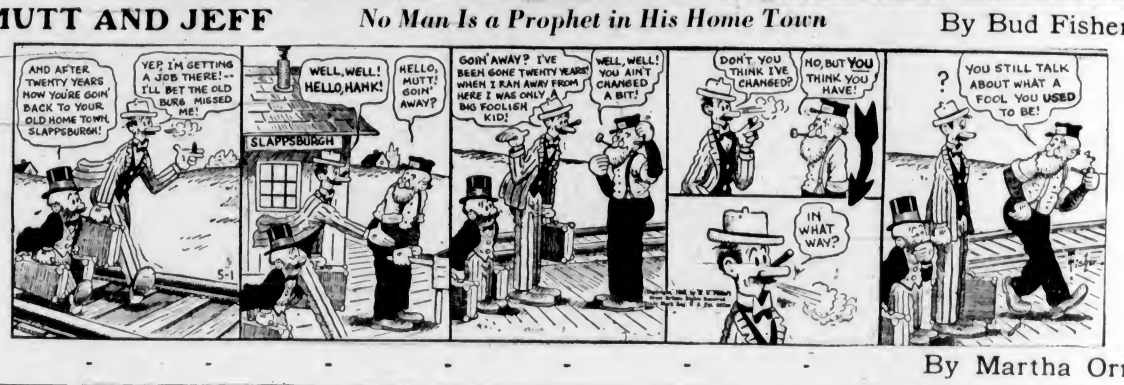

TIME OUT! - - - By Chet Smith

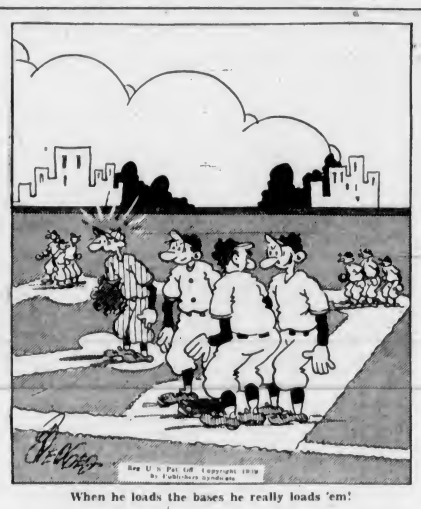

When he loads the bases he really loads 'em!

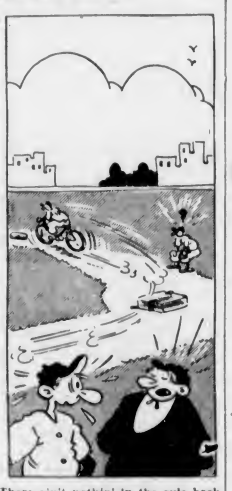

There ain't nothin' in the rule book that says he can't!

LIFE'S LIKE THAT - By Fred Neher

"Taxi, lady?"

APPLE MARY - - - - - - - By Martha Orr

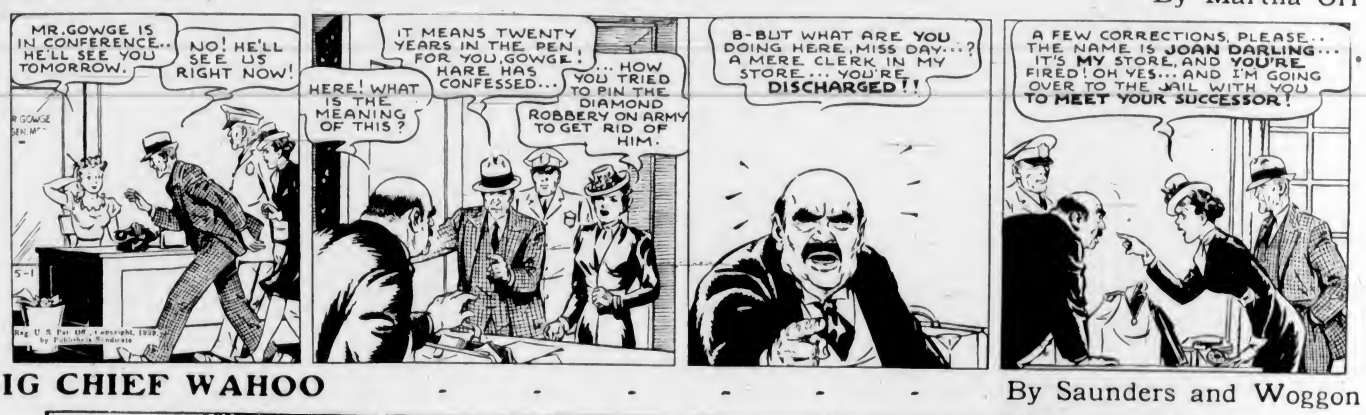

BIG CHIEF WAHOO - - - - - - - By Saunders and Woggon

POPEYE - - -

POP — *It's Final!* — By J. Millar Watt

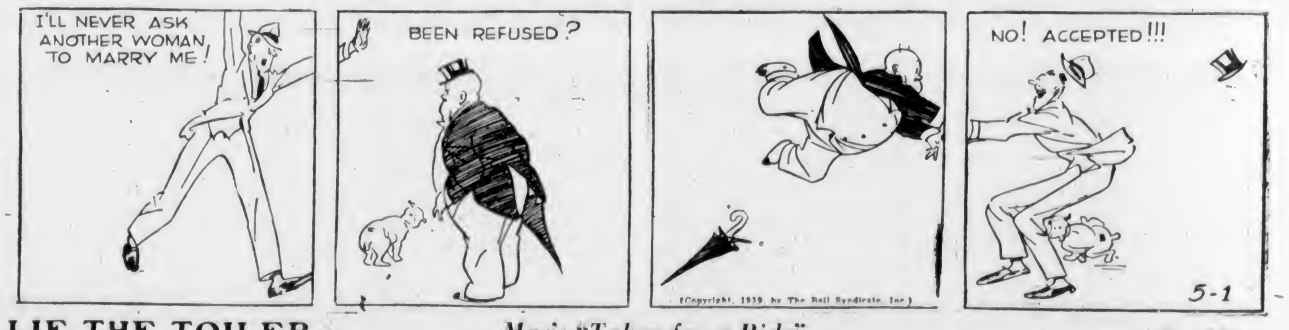

TILLIE THE TOILER — *Mac's "Taken for a Ride"* — By Westover

AROUND the DIAL

TODAY

10:30 a.m.—President Franklin D. Roosevelt will be heard when his address formally opening the New York World's Fair, is broadcast. Mayor F. H. LaGuardia, Governor Herbert H. Lehman of New York, and Grover Whalen, president of the World's Fair Corporation, will also be heard. KIRO, KJR, KOMO.

3:30 p.m.—Isham Jones, one of America's most prolific writers of popular songs, will bring his renowned orchestra to the Bandwagon programme at this time. KOMO, KPO.

4:00 p.m.—Edward Everett Horton and Humphrey Bogart will be the guests of Edgar Bergen and Charlie McCarthy on their broadcast at this time. Other members of the cast include Don Ameche, Dorothy Lamour, Donald Dickson and Robert Armbruster and his orchestra. KOMO, KPO.

6:00 p.m.—Crown Prince Olav, of Norway, making his first public address in the United States, will be heard speaking before a monster rally of Norwegian-Americans at the Metropolitan Opera House. KJR, KGO.

6:00 p.m. — Lawrence Tibbett, famous baritone, who is a charter member of the Circle, will rejoin the regular members of the cast after a prolonged absence. KOMO, KPO.

9:00 p.m.—Winnifred Applegate, eighteen-year-old Victoria soprano, who was awarded the Rose Bowl for the highest score in the championship class finals at the Victoria Musical Festival, will be the soloist with Calvin Winter's Orchestra during their programme from Vancouver. CBR.

TOMORROW

12:00 noon—A description of the finals in the National Crochet Championships at Town Hall, New York, will be given to listeners by Bill Stern and Clem McCarthy. KJR, KGO, CBR.

1:00 p.m.—Midstream, a new serial which dramatizes the problem of a middle-aged couple, will make its debut today. KOMO, KPO.

1:30 p.m.—Favorite songs of yesterday and today will be offered by the Three Romeos, in their broadcast at this time. Songs to be heard include "Way Down Yonder in New Orleans," "Penny Serenade," and "A Song of Old Hawaii." KOMO, KPO.

5:00 p.m.—When May Robson appears as "Apple Annie" in the Radio Theatre broadcast, "Lady For a Day," she will be supported by Warren William, Guy Kibbee and Jean Parker. CBR, KIRO, KNX, KSL.

8:30 p.m.—Al Pearce and His Gang will try to include all the things for which May Day is famous in their broadcast at this time. KOMO, KPO.

Sunday's Programme

(The following programmes are compiled by the various broadcasting companies and are subject to change.)

CFCT, Victoria, B.C. (1450 Kcys.)

11:00 a.m.—Christ Church Cathedral.
12:45 p.m.—Feature Time.
1:00 p.m.—Sunday Hour.
1:30 p.m.—Dr. Wilcox—God's Hour.
5:15 p.m.—Sunday Afternoon Concert.
6:30 p.m.—Christian Science.
5:45 p.m.—Evening Serenade.
6:00 p.m.—John Line, pianist.
8:30 p.m.—Gospel Sunshine Hour.
7:00 p.m.—Musical Interlude.
7:15 p.m.—Cathedral Bells.
7:30 p.m.—Christ Church Cathedral.
8:45 p.m.—News Summary.

CJOR, Vancouver (600 Kcys.)

9:00 a.m.—B.C. Church of the Air.
9:30 a.m.—Request Hour.
10:30 a.m.—Sunday Song Service.
11:00 a.m.—Metropolitan Tabernacle.
12:30 p.m.—Concert Miniature.
12:45 p.m.—Ballad Music.
1:00 p.m.—Sunday Hour.
1:30 p.m.—Shut-In Programme.
1:45 p.m.—Popular Programme.
2:00 p.m.—Kitsilano Band.
2:30 p.m.—Melody Canaries.
2:45 p.m.—Master Singers.
3:00 p.m.—Concert Interlude.
3:15 p.m.—Foursquare Gospel Lighthouse.
4:15 p.m.—Old Refrains.
4:30 p.m.—Svenska Presen.
5:00 p.m.—Concert Interlude.
5:15 p.m.—British-Israel Association.
5:45 p.m.—Ballads of the Day.
6:00 p.m.—Musician's Broadcast.
8:30 p.m.—Waltz Time.
7:00 p.m.—News.
7:15 p.m.—Heroic Dogs.
7:30 p.m.—Christ Church Cathedral.
9:00 p.m.—News.
9:15 p.m.—Michelin Nocturne.
9:45 p.m.—Poet's Corner.

CBC NETWORK

8:00 a.m.—Dr. Charles Courboin, organ.
8:30 a.m.—Salt Lake City Tabernacle Choir.
9:00 a.m.—Music from Manuscript.
9:30 a.m.—To be announced.
9:45 a.m.—To be announced.
10:00 a.m.—Ethel Stark, violinist.
10:30 a.m.—Devotional Service.
11:00 a.m.—Philharmonic Symphony Society of New York.
1:00 p.m.—The Church of the Air.
1:30 p.m.—H.M. Canadian Grenadier Guards' Band.
2:00 p.m.—Silver Theatre.
2:30 p.m.—The World Today.
3:00 p.m.—Sunday Tea Dance.
3:30 p.m.—Melodic Strings.
4:00 p.m.—U.B.C. Symphony Hour.
5:00 p.m.—Everybody's Hour.
6:00 p.m.—The National Forum.
6:30 p.m.—By the Sea.
7:00 p.m.—The News.
7:15 p.m.—Rex Battle, Singer.
7:30 p.m.—Rex Battle, pianist.
8:00 p.m.—Choristers and Strings.
8:30 p.m.—Strings Trio.
9:00 p.m.—Concert Band.
9:30 p.m.—Presenting Clement Q Williams, baritone.
9:45 p.m.—The News.
10:00 p.m.—Sanctuary.

N.B.C. RED NETWORK
(KHQ-KGW-KFI-KPO-KOMO)

8:00 a.m.—Music for Moderns.
8:30 a.m.—Chicago Round Table.
9:00 a.m.—Seattle Pacific College.
9:30 a.m.—B. McKinley.
9:45 a.m.—Kidoodlers.
10:00 a.m.—Opening World's Fair.
11:00 a.m.—Sunday Drivers.
11:30 a.m.—Your Ranchette.
11:45 a.m.—Organ Melodies.
12:00 noon—Biographies.
12:30 p.m.—World Is Yours.
1:00 p.m.—Music for Listening.
1:30 p.m.—Old Songs of the Church.
2:00 p.m.—Catholic Hour.
2:30 p.m.—Catholic Centenary Progress.
2:45 p.m.—Gill Co. (From KGW to KHQ).
3:00 p.m.—Professor Puzzlewit.
3:30 p.m.—Bandwagon.
4:00 p.m.—Chase and Sanborn Programme.
5:00 p.m.—Manhattan Merry-Go-Round.
5:30 p.m.—American Album of Familiar Music.
6:00 p.m.—The Circle.
7:00 p.m.—Walter Winchell.
7:15 p.m.—Irene Rich.
8:00 p.m.—Hollywood Playhouse.
8:30 p.m.—One Man's Family.
9:00 p.m.—Night Editor.
9:15 p.m.—The Grouch Club.
9:45 p.m.—To be advised.
10:00 p.m.—Richfield Reporter.
10:15 p.m.—Bridge to Dreamland.

N.B.C. BLUE NETWORK
(KGO-KJR-KFX-KECA-KOA)

8:00 a.m.—Dr. Kenyon's Church of the Air.
8:30 a.m.—The Compass Mission.
9:00 a.m.—Great Plays.
10:00 a.m.—The Magic Key.
10:30 a.m.—Opening of World's Fair.
11:00 a.m.—To be advised.
11:30 a.m.—Festival of Music.
12:00 noon—National Vespers.
12:30 p.m.—Trinity Choir.
12:45 p.m.—Lutheran Gospel Hour.
1:00 p.m.—Book of Revelation.
1:30 p.m.—Rev. Henry H. Neas.
2:00 p.m.—Watson, Flotsam and Jetsam.
2:30 p.m.—To be advised.
3:00 p.m.—News.
3:15 p.m.—Barry McKinley, baritone.
3:30 p.m.—Radio Guild.
4:00 p.m.—N.B.C. Orchestra.
5:00 p.m.—Sons of the Lone Star.
5:30 p.m.—Paul Carson, organist.
5:45 p.m.—Rev. J. M. Amundsen.
6:15 p.m.—Hotel Lincoln Orchestra.
6:30 p.m.—Cheerio.
7:00 p.m.—National Conference.
7:15 p.m.—John Beasle.
7:30 p.m.—Chez Paree Orchestra.
8:00 p.m.—So Goes the World.
8:30 p.m.—St. Francis Orchestra.
9:00 p.m.—News Reporter.
9:15 p.m.—Paul Martin and Music.
9:30 p.m.—Midnight Serenade.
10:00 p.m.—Bal Tabarin Orchestra.
10:30 p.m.—Marcel Orchestra.

COLUMBIA NETWORK
(KVI-KIRO-KFPY-KOIN-KNX-KSL).

8:00 a.m.—West Coast Church of the Air.
8:30 a.m.—Swedish Tabernacle.
9:00 a.m.—Church of the Air.
9:30 a.m.—To be announced.
9:45 a.m.—Jewish Transcript.
10:00 a.m.—Americans All Immigrants.
10:30 a.m.—Opening 1939 New York World's Fair.
11:30 a.m.—Plymouth Congregational Church.
12:15 p.m.—Echoes of Stage and Screen.
12:45 p.m.—Sunday Newscast.
1:00 p.m.—Candlelight Singers.
1:15 p.m.—Methodist Unification Conference.
2:00 p.m.—The Silver Theatre.
2:30 p.m.—Gateway to Hollywood.
3:00 p.m.—The People's Platform.
3:30 p.m.—Nordic Hour.
4:00 p.m.—Columbia Dance Hour.
5:00 p.m.—Sunday Evening Hour.
6:00 p.m.—Robert Benchley.
6:30 p.m.—Rhyming Times.
6:45 p.m.—Sunday Newscast.
7:00 p.m.—Court of Public Opinion.
8:00 p.m.—Ben Bernie.
8:30 p.m.—F.B.I. Crime Trails.
8:45 p.m.—News, Views and Sports Review.
9:00 p.m.—To be announced.
9:30 p.m.—To be announced.
9:45 p.m.—Sunday Newscast.
10:00 p.m.—Music in a Sentimental Mood.
10:15 p.m.—Dick Aurandt's Orchestra.
10:45 p.m.—Artie Shaw's Orchestra.
11:00 p.m.—Today's Almanac.
11:15 p.m.—Archie Bleyer's Orchestra.
11:45 p.m.—Prelude to Midnight.
12:00 p.m.—Concert Hour.

MUTUAL-DON LEE NETWORK
(KOL, Seattle).

8:00 a.m.—Voice of Prophecy Choir.
8:15 a.m.—Dr. Charles Coulbin, songs.
8:30 a.m.—Book Theatre of the Air.
8:45 a.m.—American Wildlife.
9:00 a.m.—Summer Prindle, pianist.
9:15 a.m.—The Mighty "I Am."
9:30 a.m.—Salute of the Nation.
10:00 a.m.—Live and Learn.
10:30 a.m.—Elias Breeskin, violin.
10:45 a.m.—University Christian Church.
11:15 a.m.—On a Sunday Afternoon.
11:30 a.m.—News.
11:45 a.m.—Sinfonetta.
12:00 noon—Preview in Miniature.
12:30 p.m.—Lutheran Hour.
1:00 p.m.—Geo. E. Sokolsky, commentator.
1:15 p.m.—Living Music.
1:30 p.m.—Rabbi Maenin.
1:45 p.m.—Songs of Yesteryear.
2:00 p.m.—Help Thy Neighbor.
2:30 p.m.—Show of the Week.
3:00 p.m.—Bach Cantata.
3:30 p.m.—Carl Ravazza's Orchestra.
4:00 p.m.—American Forum of the Air.
5:00 p.m.—Old-Fashioned Revival Hour.
6:00 p.m.—Good Will Hour.
7:00 p.m.—McNeely's Pianists.
7:15 p.m.—The Monitor Views the News.
7:30 p.m.—Carl Ravazza's Orchestra.
8:00 p.m.—News.
8:15 p.m.—Frank and Archie.
8:30 p.m.—Words and Music.
8:45 p.m.—Drama.
9:00 p.m.—Phil Harris' Orchestra.
9:30 p.m.—Buddy Roger's Orchestra.
10:00 p.m.—Jack McLean's Orchestra.
10:30 p.m.—Louis Prima's Orchestra.
10:45 p.m.—Midnight Moods.

Monday's Programme

CFCT, Victoria, B.C. (1,450 Kcys.)

8:00 a.m.—Morning Salute.
8:15 a.m.—Breakfast News.
8:30 a.m.—Musical Chronometer.
9:00 a.m.—Outlook and Uplook.
9:15 a.m.—Morning Classics.
9:30 a.m.—Financial Flashes.
9:45 a.m.—Waltz Time.
10:00 a.m.—Morning Monitor.
10:15 a.m.—Hawaiian Harmonies.
10:30 a.m.—Britain's Bands.
10:45 a.m.—Peter Dawson, baritone.
11:00 a.m.—Hit Parade.
11:30 a.m.—Music at Random.
12:00 noon—Concert Time.
12:30 p.m.—Midday News.
12:45 a.m.—Noon Hour Varieties.
1:00 p.m.—Healing Words.
1:25 p.m.—World Book Man.
1:30 p.m.—Melody Time.
2:00 p.m.—Concert Hour.
3:00 p.m.—Hal Kemp's Orchestra.
3:15 p.m.—Lombardo Time.
3:30 p.m.—Oracle Fields.
3:45 p.m.—Freddy Martin's Orchestra.
4:00 p.m.—Music by von Suppe.
4:30 p.m.—Tea Time Tunes.
5:00 p.m.—Monitor Comment.
5:15 p.m.—Yesterday's Hits.
5:30 p.m.—Frances Langford. Bing Crosby.
6:00 p.m.—Radio Birthday Party.
8:30 p.m.—Classic Album.
7:00 p.m.—Dinner Dance.
7:30 p.m.—Candlelight Classics.
8:00 p.m.—Rhythm Rascals.
8:30 p.m.—News Summary.

CJOR, Vancouver, B.C. (600 Kcys.)

8:00 a.m.—News.
8:15 a.m.—Breakfast Varieties.
8:45 a.m.—Concert Miniature.
9:00 a.m.—Shut-In Programme.
9:15 a.m.—Memory Melodies.
9:30 a.m.—Gospel Singers.
9:45 a.m.—The Goldbergs.
10:00 a.m.—Stocks.
10:05 a.m.—Popular Interlude.
10:15 a.m.—Good Morning, Neighbor.
10:45 a.m.—Peter McGregor.
11:00 a.m.—News.
11:15 a.m.—Voices Mean Dollars.
11:30 a.m.—Ballad Music.
11:45 a.m.—Smiling Jack.
12:00 noon—Dance Hour.
12:15 p.m.—Wilf Wylie.
12:30 p.m.—News Flashes.
12:45 p.m.—The Voice of Experience.
1:00 p.m.—Famous Voices.
1:15 p.m.—Ab Hine.
1:30 p.m.—Rue's Notebook.
2:00 p.m.—Symphony Hour.
3:00 p.m.—Life Can Be Beautiful.
3:15 p.m.—Ma Perkins.
3:30 p.m.—Pepper Young's Family.
3:45 p.m.—Vic and Sade.
4:00 p.m.—Concert Interlude.
4:15 p.m.—Easy Aces.
4:30 p.m.—Church in the Wildwood.
4:45 p.m.—Lombardo Time.
5:00 p.m.—Smilin' Billy Blinkhorn.
5:15 p.m.—On With the Dance.
5:30 p.m.—On the Mall.
5:45 p.m.—Howie Wing, drama.
6:00 p.m.—The Monitor.
6:15 p.m.—Concert Hall.
6:45 p.m.—Tropical Moods.
7:00 p.m.—News.
7:15 p.m.—Classic Mosaic.
7:30 p.m.—Late Sports Review.
7:45 p.m.—Ronnie Matthews.
8:00 p.m.—News Flashes.
8:15 p.m.—Vox Pop.
8:30 p.m.—Ab Hine's Orchestra.
9:00 p.m.—Radio Rascals.
9:30 p.m.—In the Gloaming.
10:00 p.m.—Musical Festival.
10:30 p.m.—News.
10:45 p.m.—William Nelles, organist.
11:00 p.m.—Musical Cavalcade.

C.B.C. NETWORK

8:00 a.m.—The Balladeer.
8:15 a.m.—The Kidoodlers.
8:30 a.m.—The Toronto Trio.
9:00 a.m.—The Happy Gang.
9:30 a.m.—Road of Life.
9:45 a.m.—The Charioteers.
10:00 a.m.—Big Sister.
10:15 a.m.—The Life and Love of Dr. Susan.
10:30 a.m.—B.C. Schools Broadcast.
11:00 a.m.—Curtis Institute of Music (CBC).
12:00 noon—National Crochet Contest.
12:15 p.m.—Club Matinee.
12:30 p.m.—Pictures in Song.
12:45 p.m.—How to Buy.
1:00 p.m.—News.
1:10 p.m.—Melody Lane.
1:15 p.m.—Songs by Simone.
1:30 p.m.—Four Clubmen.
1:45 p.m.—Closing Stocks.
2:00 p.m.—Milt Herth's Swing Trio.
2:15 p.m.—Patricia Gillmore, songs.
2:30 p.m.—Ray Perkins.
2:45 p.m.—Wishart Campbell.
3:00 p.m.—Great Canadians.
3:15 p.m.—G. R. Markowski's Orchestra.
3:30 p.m.—Magical Voyage.
3:45 p.m.—My Job, Interviews.
4:00 p.m.—Eight Musical Maids.
4:30 p.m.—Weekly Song Sheet.
5:00 p.m.—Radio Theatre.
6:00 p.m.—Symphony Orchestra.
8:30 p.m.—The United States Today.
8:45 p.m.—Clement Q. Williams, Australian baritone.
7:00 p.m.—The News.
7:15 p.m.—Chamber Music.
7:30 p.m.—Dance Exchange Programme.
8:00 p.m.—Dramatic Series.
8:30 p.m.—Benny Carter's Orchestra.
9:00 p.m.—Columbia Quintette.
9:30 p.m.—Avison and Robertson.
9:45 p.m.—The News.
10:00 p.m.—Fantasies.
10:30 p.m.—Columbia Quintette.
10:45 p.m.—Nightcap Yarns.

N.B.C.-KPO RED NETWORK
(KHQ-KGW-KFI-KPO-KOMO)

8:00 a.m.—Morning Reveries (KOMO).
8:15 a.m.—The O'Neils.
8:30 a.m.—Ship of Joy, Capt. Dobbsie (KOMO).
9:00 a.m.—Heart of Julia Blake (KOMO).
9:15 a.m.—Home Service (KOMO).
9:30 a.m.—Dangerous Road.
9:45 a.m.—Dr. Kate.
10:00 a.m.—Betty and Bob.
10:15 a.m.—Arnold Grimm's Daughter.
10:30 a.m.—Valiantette.
10:45 a.m.—Hymns of All Churches.
11:00 a.m.—Mary Marlin.
11:15 a.m.—Ma Perkins.
11:30 a.m.—Pepper Young's Family.
11:45 a.m.—Guiding Light.
12:00 noon—Backstage Wife.
12:30 p.m.—Vic and Sade.
12:45 p.m.—Girl Alone.
1:00 p.m.—Midstream.
1:15 p.m.—Houseboat Hannah.
1:30 p.m.—Monday Music.
1:45 p.m.—Adopted Daughter (KOMO).
2:00 p.m.—Science in the News.
2:15 p.m.—I Love a Mystery.
2:30 p.m.—Woman's Magazine of the Air.
3:00 p.m.—Biltmore Rendezvous.
3:15 p.m.—To be announced.
3:30 p.m.—Frontiers of Geology.
3:45 p.m.—Southland Orchestra.
4:00 p.m.—Goldman Band.
4:15 p.m.—Ted Malone.
4:30 p.m.—C'est Paris.
4:45 p.m.—Saniolo (KOMO).
5:00 p.m.—Primrose Quartette.
5:30 p.m.—Eddie Duchin's Orchestra.
6:00 p.m.—Contented Programme.
6:30 p.m.—To be announced.
7:00 p.m.—Mr. District Attorney.
7:15 p.m.—Extra Fair.
7:30 p.m.—Margaret Speaks.
8:00 p.m.—Armchair Cruises (KCW).
8:15 p.m.—To be announced.
8:30 p.m.—Al Pearce and his Gang.
9:00 p.m.—Hawthorne House.
9:30 p.m.—Larry Kent and his Orchestra.
10:00 p.m.—News Flashes.
10:15 p.m.—Blue Moonlight.
10:30 p.m.—Paul Martin and his Music.
11:00 p.m.—Bill Roberts' Orchestra.
11:30 p.m.—Leonard Keller's Orchestra.

N.B.C.-KGO BLUE NETWORK
(KGO-KJR-KFX-KECA-KOA)

8:00 a.m.—Dorothy Dreslin, songs.
8:15 a.m.—Kidoodlers.
8:30 a.m.—National Farm and Home Hour.
9:15 a.m.—Agriculture Today.
9:30 a.m.—News Reporter (KJR).
9:45 a.m.—A Woman Wonders (KJR).
10:00 a.m.—Adventures in Reading.
10:30 a.m.—Cecil Sully (KJR).
10:45 a.m.—George Hall (KJR).
11:00 a.m.—American Legion Auxiliary.
11:15 a.m.—Marine Band.
12:00 noon—National Crochet Contest.
12:15 p.m.—Club Matinee.
12:30 p.m.—News Reporter.
12:45 p.m.—Department of Agriculture.
1:00 p.m.—Cowboy Joe (KJR).
1:15 p.m.—To be announced.
1:30 p.m.—Landt Trio.
1:45 p.m.—Vaughn de Leath, songs.
2:00 p.m.—Lincoln Orchestra.
2:15 p.m.—Patricia Gilmore (KJR).
2:30 p.m.—Ray Perkins, pianist.
2:45 p.m.—Box Score Extra.
3:00 p.m.—String Ensemble.
3:30 p.m.—Jimmy Kemper's Song Stories.
3:45 p.m.—Science on the March.
4:00 p.m.—Paul Martin and his Music.
4:30 p.m.—Now and Then.
5:00 p.m.—Hour of Charm.
5:30 p.m.—National Radio Forum.
6:00 p.m.—True or False.
6:30 p.m.—News Reporter (KJR).
6:45 p.m.—ScoutING Around the World (KJR).
7:00 p.m.—To be announced.
7:30 p.m.—Biltmore Orchestra.
7:45 p.m.—In the Mike Light (KJR).
8:00 p.m.—Veterans' Hospital Programme.
8:30 p.m.—Manufacturers' Association of Washington.
9:00 p.m.—News Reporter (KJR).
9:15 p.m.—Commodore Perry Orchestra.
9:30 p.m.—Every Man a King (KJR).
10:00 p.m.—Fantasie.
10:30 p.m.—Tommy Harris, tenor.
11:00 p.m.—Nathaniel Shilkret (KJR).
11:15 p.m.—Fishing News (KJR).
11:20 p.m.—Paul Carson at the Organ.

COLUMBIA NETWORK
(KVI-KIRO-KFPY-KOIN-KNX-KSL)

8:00 a.m.—Melody Ramblings with Marty Dale.
8:10 a.m.—Weather Forecast.
8:15 a.m.—Her Honor, Nancy James.
8:30 a.m.—Romance of Helen Trent.
8:45 a.m.—Our Gal, Sunday.
9:00 a.m.—The Goldbergs.
9:15 a.m.—Life Can Be Beautiful.
9:30 a.m.—Surprise Your Husband.
9:35 a.m.—Connie Worth.
9:45 a.m.—Yours Sincerely.
10:00 a.m.—Big Sister.
10:15 a.m.—Aunt Jenny's Real Life Stories.
10:30 a.m.—Erwin Yeo, organist.
10:45 a.m.—Feminine Forum.
11:00 a.m.—Music Hour.
11:30 a.m.—Newscast.
11:45 a.m.—Singin' Sam.
12:00 noon—Pretty Kitty Kelly.
12:15 p.m.—Myrt and Marge.
12:30 p.m.—Hilltop House.
12:45 p.m.—Stepmother.
1:00 p.m.—Scattergood Baines.
1:15 p.m.—Life and Love of Dr. Susan.
1:30 p.m.—Gems of Melody.
1:45 p.m.—Adventures of Science.
2:00 p.m.—Fletcher Wiley.
2:15 p.m.—Lost and Found.
2:30 p.m.—Musical Interlude.
2:35 p.m.—Capt. Saniolo.
2:30 p.m.—"Today" with Bob Trout.
2:45 p.m.—Rhythm and Romance.
3:00 p.m.—Tea Dance.
3:15 p.m.—The Job Finder.
3:30 p.m.—Lucille Cameron, songs.
3:45 p.m.—Seattle P.T.A. Programme.
4:00 p.m.—Home Economics on the Air.
4:15 p.m.—Howie Wing.
4:30 p.m.—Headlines on Parade.
4:45 p.m.—Howard Cottman.
8:00 p.m.—Radio Theatre.
8:00 p.m.—Guy Lombardo Orchestra.
6:30 p.m.—Cantor's Camel Caravan.
7:00 p.m.—Amos 'n' Andy.
7:15 p.m.—Waltz Time.
7:30 p.m.—Model Minstrels, Howard and Shelton.
8:00 p.m.—Cavalcade of America.
8:30 p.m.—Sophie Tucker.
8:45 p.m.—News, Views and Sport Review.
9:00 p.m.—Harmony Highway.
9:15 p.m.—Birline Trio.
9:30 p.m.—Paul Waltz.
9:45 p.m.—Night Extra.
10:00 p.m.—Seattle Forum.
10:30 p.m.—Columbia Quintette.
10:45 p.m.—Nightcap Yarns.
11:00 p.m.—Today's Almanac.
11:15 p.m.—Gaslight Harmonies.
11:30 p.m.—Archie Bleyer's Orchestra.
12:00 m.n.—Concert Hour.
1:00 a.m.—Night Owls.

MUTUAL-DON LEE NETWORK
(KOL, Seattle)

8:00 a.m.—Sons of the Pioneers.
8:15 a.m.—Haven of Rest.
8:45 a.m.—Len Salvo.
9:00 a.m.—Patty Jean Health Club.
9:15 a.m.—Happy Gang.
9:30 a.m.—News Flashes.
9:45 a.m.—The Voice of Experience.
10:00 a.m.—Stanley McLean, organist.
10:15 a.m.—Elias Breeskin, violin.
10:30 a.m.—Women's Radio Hour.
10:45 a.m.—Montana Meechem's orchestra.
11:00 a.m.—Marriage Licence Romances.
11:15 a.m.—Concert Hall.
11:30 a.m.—Eddie Albright.
11:45 a.m.—Organ Recital.
12:00 noon—News Flashes.
12:15 p.m.—Toronto Trio.
12:30 p.m.—Wayne and Dink.
12:45 p.m.—Red River Dave.
1:00 p.m.—The Monitor Views the News.
1:15 p.m.—Muse and Music.
1:30 p.m.—Lawrence Salerno, organ.
1:45 p.m.—Songs Without Words.
2:00 p.m.—Patty Jean Health Club.
2:15 p.m.—Dick Harding, organ.
2:30 p.m.—Albert La Schelle, organ.
3:00 p.m.—Feminine Fancies.
3:30 p.m.—Let's Play Bridge.
3:45 p.m.—Matinee Manor.
4:00 p.m.—Matter of Fact.
4:30 p.m.—Take a Note.
5:00 p.m.—Listeners' Theatre.
5:30 p.m.—Buck Rogers.
5:45 p.m.—Adventures of Shaffer Parker.
8:00 p.m.—Stanley McLean, address.
8:30 p.m.—News Flashes.
6:45 p.m.—Langendorf's News Pictorial.
7:00 p.m.—The Johnson Family.
7:15 p.m.—Music From Maritimes.
7:30 p.m.—Lone Ranger.
7:00 p.m.—To Be Announced.
8:15 p.m.—Frank Bull, sports.
8:30 p.m.—Bob Crosby's Orchestra.
9:00 p.m.—Newspaper of the Air.
9:15 p.m.—Fulton Lewis, Jr.
9:30 p.m.—Don Isham Presents.
10:00 p.m.—The Devil's Scrapbook.
10:30 p.m.—Jim Walsh's Orchestra.
11:00 p.m.—Late Flashes.
11:15 p.m.—Jack McLean's Orchestra.
11:30 p.m.—Skinnay Ennis' Orchestra.
11:45 p.m.—Midnight Matinee.

Pleasure is yours. See thirty Victoria gardens, Wednesday to Saturday. Tickets 50c. All florists. ***

Alaska Road Commission Poses Here

Headed by Hon. Charles Stewart, the Canadian section of the British Columbia-Alaska Highway Commission completed three organizational meetings here yesterday, and rose until a date to be fixed in June. Members of the commission, reading from left to right, are: Arthur Dixon, chief engineer for the province; Brigadier-General Thomas Tremblay; Hon. Charles Stewart, chairman; J. W. Spencer, of this city; and J. M. Wardle, director of surveys for the Federal Department of Mines and Resources.

"Lovely skin wins," says Claudette Colbert. "That's why I advise every girl to be careful about Cosmetic Skin. I use Lux Toilet Soap regularly because it has ACTIVE lather."

Foolish to let pores become *choked* because you don't remove stale cosmetics *thoroughly* —foolish to risk the dullness, tiny blemishes, enlarged pores that mean Cosmetic Skin. Use Lux Toilet Soap before you renew make-up —ALWAYS at bedtime.

9 out of 10 Screen Stars use Lux Toilet Soap

VICTORIA
SPRING GARDEN FESTIVAL
MAY 3 to 6

GARDEN TOURS
Morning and Afternoon, 75c Each Tour.
Phone GRAY LINE—G 4151

Admission to Gardens, 50c. Covering entire four days.

MAY 3—Decorated Tables Display, afternoon and evening, EMPRESS HOTEL BALLROOM. Tickets, 25c. Flower Tea, with special music soloist, EMPRESS HOTEL ROTUNDA. Make reservations with Head Waiter.

MAY 4—Colored Movies of orchids, alpines, perennials, by Mr. Frank A. Ashton, Vancouver, 8:30 p.m. Tickets 25c, at Cashier's Office, EMPRESS HOTEL.

MAY 5—Spring Flower Show, the Willows, 2:30 p.m. to 10:00 p.m. Tickets 25c. Get-together dinner, 6:30 p.m., private dining room, EMPRESS HOTEL. $1.50. Make reservations with Head Waiter.

MAY 6—Spring Flower Show, the Willows, 10:00 a.m. to 10:00 p.m.

THE FINEST MATTRESS THAT CAN BE BUILT at $42.50

SLEEP FOR HEALTH ON Beautyrest MATTRESS

BUILT FOR SLEEP BY SIMMONS

THE SLUMBER KING SPRING IS IDEAL FOR ALL SPRING-FILLED MATTRESSES

For a NEW Roof or for covering an old Roof—
DUROID SEAL DIPT SHINGLES
They NEVER need painting
Manufactured in British Columbia by
SIDNEY ROOFING AND PAPER CO. LTD.
For Free Estimates phone
Seymour 1248 in Vancouver Empire 4131 in Victoria

Third Section

The Daily Colonist.

(ESTABLISHED 1858)

Magazine Features

NO. 118—EIGHTY-FIRST YEAR VICTORIA, BRITISH COLUMBIA, SUNDAY, APRIL 30, 1939

Building a GREATER VICTORIA

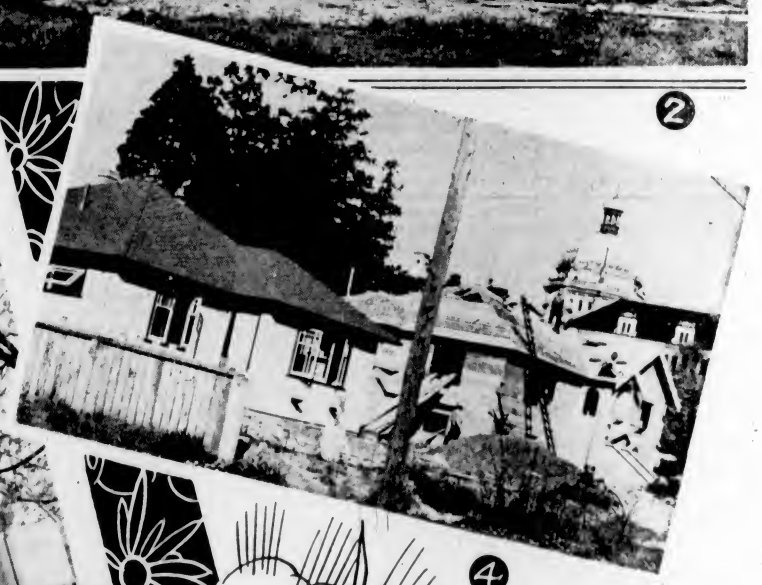

1—Severity of line produces a pleasing effect in this newly-completed home on Oliver Street, Oak Bay.
2—Ultra-modern in design is this bungalow on Rockwell Avenue, near the Gorge, Saanich.
3—Three recently finished homes on the Spencer-Crease subdivision, Pentrelew Place, City.
4—Workmen shingling the roof of a dwelling under construction beside another now ready for occupation on Kingston Street, close to the Legislative Buildings.
5—Home-building activity on the subdivision recently made on the north side of the Old Esquimalt Road, west of Lampson Street. In the foreground is an attractive bungalow ready for occupation, and in the background are two others in course of construction.

By ROY MURDOCK

MORE than one new home a day—that's the average rate at which the residential areas of Greater Victoria are being built up.

The ring of carpenters' hammers, the stuttering cough of cement mixers, tell the story of building activity in all parts of the district, an activity that is raising attractive new homes on formerly vacant lots, and causing rough ground to be turned into flower gardens and smooth lawns.

Whole streets of new houses have made their appearance in some locations within recent months, and there is scarcely a block in the city or surrounding municipalities that does not bear evidence of the demand for homes. Here you will see the bright stucco or painted wood of a house that is just being made ready for occupation, there the framework of another upon which the builders are working, and everywhere lots are being prepared for still more houses.

Municipal officials raise their hands in horror at the mention of the word "boom," but the fact remains that in the short space of less than four months since the new year began, permits have been issued for almost 130 new dwellings. This branch of building activity alone represents an expenditure of nearly $350,000, equivalent to some $1,500,000 a year if the demand continues.

And there is ample evidence that it will continue. Reverted lots in the city and suburbs are rapidly being disposed of, with guarantees that homes will be erected upon them, and in many parts of Oak Bay, Saanich and Esquimalt entirely new residential areas are being developed. Several subdivisions of large properties have recently been completed, and others are in progress or in prospect.

While a small amount of speculative building is going on Victoria's new homes on the whole are substantial, well-built, comfortable dwellings, designed to give added charm to the natural beauty of their surroundings. The days of four walls, a roof, and a porch have gone, and in place of the old drab, unimaginative types of houses, there are being erected, today, cosy bungalows that, whether large or small, are pleasing to the eye and distinctive in character.

The average value of new dwellings now being built in Greater Victoria is slightly in excess of $2,500. In Oak Bay, however, the figure is considerably higher, being $4,627 to date, as compared with $2,859 last year. The average so far this year is the third highest in Oak Bay's history, having been exceeded only in 1926 ($4,845) and in 1929 ($5,526). A $14,000 home now under construction in the Uplands is partly responsible for this year's high average.

Local Improvements

AS a natural consequence of the home building activity, new streets are being opened up, and new improvement works undertaken in hitherto undeveloped suburban areas. The past twelve months have seen much new paving work and sidewalk construction in Oak Bay especially, and a fairly extensive programme of improvements will be undertaken in that municipality during the coming Summer.

It is in Saanich, however, that the most spectacular development is to be found. Attractive homes are springing up all over the district, and permits for new dwellings are being taken out at the Municipal Hall at the rate of four or five a week.

Since January 1 nearly eighty permits, representing an expenditure of approximately $160,000, have been issued for the erection of new houses in Saanich, and in one month, March, no fewer than twenty-seven dwellings were commenced. Housing development has been steady in Saanich during the past few years, and while the figures for the first four months of this year show a small decrease in the number of new homes, they indicate a gain in the average value.

More than $500,000 a year is being spent on home building in this one municipality.

Park Areas Reserved

THE area in the vicinity of the George is rapidly being built up, but in order that access to waters of the Gorge should not be lost the Saanich Council has adopted a policy of reserving for park purposes all lots fronting the Gorge that revert to the municipality.

North Quadra Street is another Saanich area in which the beginnings of new homes are almost daily making their appearance, and the prospect of an extensive building programme at Cadboro Bay has been opened up by the recent subdivision of the Queenswood property. Many new homes are building also, or are soon to be commenced at Dean Heights, near the Normal School.

Within the city boundaries desirable building sites are rapidly being purchased, and much home building is in progress in many parts of the city. To the south of Fort Street four new houses have recently been completed on Pentrelew Place, on the Spencer-Crease subdivision, and four others were commenced during the past week. Not far away, on Moss Street, three homes have been erected since the beginning of the year.

Much development took place in the vicinity of Smith's Hill Reservoir last Summer and Autumn, and approximately fifteen new homes have been erected in that area alone within the last year.

Increase in City

PERMITS for new dwellings issued in the city since the beginning of the year number more than twenty-five, with a total value of close to $70,000. This represents a substantial increase over the first four months of last year, when nineteen permits for new dwellings, to the value of $52,250, were granted.

Esquimalt also is receiving a substantial share of the present demand for homes and homesites. A new subdivision was recently made on the north side of the old Esquimalt Road, west of Lampson Street, and of the eleven lots thus created, seven were immediately purchased. Houses on two of these lots have already been completed, and four others are in process of construction. The average value of these homes is in excess of $3,000.

In consequence of the interest that this development has created, and of the demand for property in the vicinity, additional subdivisions are to be made further west on the Old Esquimalt Road, on both sides of the road. Plans of these subdivisions were approved by the municipal council last Monday, and even before the plans were filed, a number of inquiries for lots to be created by the subdivisions were received by the council.

On the waterfront at the foot of Anson Street a subdivision was made last year, and two of the lots have been sold, on one of which a dwelling is being erected. Con-

(Continued on Page 3).

Chance Is an Enemy

By Frederick Nebel

KERRIGAN closed the door. He stood for a minute with his hand on the knob, his ear turned toward the door panel, his dark eyes troubled beneath bent black brows. Then he heard Julia's muffled crying.

He went swiftly down the staircase, feeling his ears burn and sing.

He took a crosstown bus, got off at Eighth Avenue and walked to Twenty-Sixth Street. In the middle of the block he found Christophe's cheap table d'hote restaurant—a dim blur of light in the darkness. It was almost ten o'clock. When he entered, he thought the place was empty; but then he saw Ruell seated at a table in the rear behind a carafe of red wine. And as he approached the table Ruell said to him, "You look much the same as ever."

Kerrigan was laconic. "Don't kid me." He threw his hat and topcoat on one chair and pulled another out from the table. He saw a napkin lying on the floor beside it, and sitting down he picked it up and tossed it on the table. The napkin was smeared with lip rouge. "I was trying to figure out where I last saw you, Ruell."

"Stresa—April, 1935. You were covering the Stresa Conference for Apex."

"I remember now," Kerrigan said. "It was noon. You were getting into an automobile, in a great rush. That evening the Italian agents were looking for you."

"Yes. That evening I was across the frontier." It was made as a statement of fact only. "I was in Paris during August and September. It was in September, I believe, that your trouble began. I said at the time to an acquaintance, 'A pity. He had a great career before him.'"

Kerrigan turned and called toward the zinc service bar, "Bring me a rye highball, will you?" And to Ruell, "Listen, I don't like to go over all that again."

"Excuse me for neglecting to offer you a drink. I was preoccupied."

"That's all right. You can pay for it."

Kerrigan glanced at the rouge-stained napkin. He said good-humoredly, "This must be something new. I've never seen you dine with a woman; or heard of it."

"Not dined," Ruell said blandly. "Madame Christophe gave me the pleasure of her company for a little while. She has since retired."

Christophe himself, a worried wisp of a man, brought the rye highball. At a terse glance from Ruell he snatched up the rouge-stained napkin and disappeared with it through a swing door.

"I can see," Ruell said, "that you're still touchy about that Paris affair."

Kerrigan leaned heavily on his elbows. "Listen. Two years ago I was Apex's crack European man. Do you know what I'm doing today? Clerking in a tourist agency at twenty-two-fifty a week, while my wife knocks down twenty in a Madison Avenue book store." He took a pull at his highball and banked the glass down on the table. "So maybe I'm touchy."

"Or a little drunk."

"No, I haven't the money for that," he said, and looked curiously on Ruell and asked, "Whatever brought you to New York, anyhow?"

RUELL placed his hands flat on the table without a sound. "Tonight I have a proposition."

In appearance he was the plainest of men and looked rather like a stolid, conservative shopkeeper. He spoke a number of languages fluently. He was as international as the sun and a tireless trader in the open espionage market.

Kerrigan's dark eyes chided him. "Remember, you're not speaking to Jack Kerrigan of Apex now. I couldn't buy the time off you. Or don't you know that Jonas Packenham, the head of Apex, blacklisted me in every newspaper office in the country?"

Ruell poured more wine. "I knew that practically as soon as you did. This is what I know."

He paused to watch Christophe as the latter walked to the front windows and stood at one, peering out between the curtains.

Ruell went on: "While in Paris in August of 1935, you employed a Frenchwoman named Adrienne Pelletier to transcribe on the typewriter a series of political observations you had made over a period of six months in Berlin. She worked in your apartment. At the same time she also wrote letters, which you dictated, and took care of minor details. She was at the time thirty-five and, unknown to you, in love with a German named Franz Auermann.

"Your writings had to do with conditions in Germany. If they were published, a number of heads would fall. We must assume that either she related the contents of your writings to Auermann or showed him the papers. At the end of August your writings were concluded and so, having no further need of Adrienne Pelletier, you dismissed her. Early in September Auermann appeared before the manager of Apex's Paris bureau, Mr. Oldmorrow, and said that he had heard you were about to release a series of articles concerning high German officials. He told the manager that if you did so, he was prepared to produce a cheque, drawn on his American bank in the amount of five thousand dollars, as proof that he had paid you to destroy these articles.

"You, of course, denied it. The cheque was produced. Your signature of endorsement was on the back of it."

Kerrigan's eyes were hard and lacquer-bright. "That cheque was originally for five dollars. While the Pelletier woman worked for me, this man came to see her one day. He said he was Frank Aronson, an American importer. He took a fancy to an etching hanging on one of my walls and asked to buy it. I didn't think much of it, so I said he could go ahead and take it. But he insisted on making some payment. So I said, all right, a hundred francs. He asked if a cheque drawn on his New York bank would be all right. I said sure. He made it out for five dollars, and the next day, when the Pelletier woman was sending several of my cheques to my American bank for deposit, she reminded me to endorse it. I did.

"Now hold on, pal! There's something I don't understand here!" He jumped back and there was a gun in his hand.

"WHAT they must have done was this: after I'd endorsed it, Auermann—the way he wrote his name you couldn't make it out; it looked as much like Frank Aronson as Franz Auermann—Auermann raised it from five dollars to five thousand. Then Adrienne Pelletier sent it off with the other cheques. Auermann's superiors were willing to pay five thousand to break me, and they succeeded! The Pelletier woman was my only witness, and she had vanished. And then a month later she and Auermann were found bashed to pieces in a plane wreck in Poland. It was the cheque that ruined me." He took a drink. "That's evidence you can't beat, Ruell!" He chuckled dryly. "That job was probably better than anything even you could have done."

Ruell said, "But I can beat it. Today, I can beat it. I can produce the means to clear your reputation."

Kerrigan shook his head. "Nope. Not just by going up to Jonas Packenham and saying, 'Look, Kerrigan is innocent.' Remember, Auermann and the Pelletier woman are dead."

"But today," Ruell insisted, "I will produce the means of rehabilitating you. If you will do something for me."

Kerrigan was unreasonably angry. "I'll not play your dirty game, Ruell!"

"You'd rather be a little clerk who makes so much money that his wife is forced to seek employment in order——"

"Shut up!"

Ruell was not offended. "Very well, then. Let us change the subject. What are your feelings toward Nicholas Santry?"

Suddenly there was a sharp, sibilant sound. Kerrigan twisted his head and saw Christophe's right hand gripping the window curtains, holding them together.

A chair scraped. It was Ruell's. Ruell was on his feet, grabbing up his hat and overcoat. All at once his voice was quick, clipped: "I will phone you at your home, Kerrigan. Do not be alarmed."

He turned and drummed his heels toward the kitchen. Kerrigan remained seated.

The front door opened and a man stepped in quietly and looked around. Christophe bubbled, "Monsieur, I am sorry I am closing."

"I'm not buying anything. I'm just looking around. For a friend. I guess he's not here. Okay." The man turned and walked out.

When Kerrigan got home it was half-past eleven and Julia was propped up in bed, reading. He said, "Hello, honey."

Julia said, "I've been worried, Kerry."

He sat down on the edge of the bed.

"Worried? About what?"

"The man Ruell." She took a deep breath. "I'm so glad you're back!"

He was silent for a while. "Ruell knows something." Abruptly he turned to her and put his hands on her arms and held them tightly.

"What, darling?" she said.

He told her what had taken place at Christophe's.

"Darling, don't get mixed up in anything!" she cried. "I don't like the sound of any of it. You've described Ruell to me so many times that I almost feel I know him. And I don't trust him. And what have you got to give, Kerry?"

"I don't know. But he does. He asked me what my feelings were toward Santry." His lip curled. "I hadn't time to tell him!"

HE stood up. "We deserve more than this, Julia. I don't know about me. But you do. Smelly alleys and brawling neighbors."

She said, "I can understand what it all means to you, darling. But somehow I'm satisfied just having you; this way, any way."

The telephone rang and he went into the living-room.

"Kerrigan? Ruell speaking."

"Oh. Who was that fellow looking for you?"

Ruell said, "Can you meet me somewhere tomorrow?"

"Remember, I'm a working man."

"You have a luncheon hour?"

"Between one and two."

"At ten past one, in the smoking room at Grand Central Terminal. Yes?"

Kerrigan went into the Grand Central waiting room and walked down the wide aisle into the men's smoking room. Ruell was seated in the far right hand corner near the telephone booths. There was no change of expression on his face. Kerrigan sat down beside him and said:

"Christophe must have known who that guy was, to warn you."

"He merely suspected. While watching at the window, he saw the man stroll past several times and look at the door. When the man stopped, Christophe thought it best to warn me."

"Who is the man?"

Ruell said, "I don't know. It is worth a great deal to me to find out. The night before last my hotel room was searched. In the lobby of my hotel I saw, prior to that, a man such as Christophe later described to me. It is important for me to know whether this man is an agent of the State Department or a man hired by Nicholas Santry."

Kerrigan said, without looking at Ruell, "I get it. You want me to find out."

"Yes," said Ruell.

"Why are you worried about the State Department?"

"For reasons of my own."

"Or about Santry?"

"Also for reasons of my own. By a regrettable coincidence, Santry was also a passenger on the Ionic, on which I crossed."

Kerrigan sat up straight. "Santry in New York?"

Ruell nodded. "He resigned two weeks ago from Apex. I think he fears that I know why he is in America. Besides, he fears me. He is a weak man, and dangerous."

Kerrigan said, "And if I find out for you, you'll produce the means to clear me." It was a statement peppered slightly with sarcasm.

"When you have found out; not before. I want to know if Santry is having me shadowed. If it is not Santry, then it is the State Department. You will not be required to do anything beyond that."

"Where are you stopping?"

"The address is unnecessary. The telephone number is here." He handed Kerrigan a slip of paper. "Santry is at the Hotel Cheltham."

He stood up and without a word strode out of the smoking room. Kerrigan crumpled the slip of paper and flung it under the seat and tramped out.

He would stop at the book store where Julia worked. He wanted to hear her say, "Stay out of it, darling." This was when you needed a wife like Julia.

When he entered the book store a grey-haired woman approached him; and looking around over her head, he said:

"Where's Mrs. Kerrigan?"

"Mrs. Kerrigan is no longer here."

"What?" he said gravely.

"Since a week ago. We were sorry to see her go. You know how it is when the management feels it must cut down on expenses. Can I do something for you?"

"No." He flipped the pages of a book. "No, thanks."

HE walked down Madison. His chest hurt. She'd been out of a job for a week and hadn't told him. And over at the tourist agency there was rumor of a lay-off also.

He was almost running by the time he reached Grand Central. Beneath the seat near the telephone booths in the smoking room he recovered Ruell's slip of paper. Then he hurried back to the agency.

Julia was broiling two small hamburger steaks filleted with bacon strips. She did not hear Kerrigan come in.

"Hi, Jule!" he called out. He tossed his hat and topcoat on the sofa and strode into the bathroom. When he came out, Julia was putting water glasses on the folding table.

"Smell good?" she said, nodding toward the kitchen.

"Beautiful." He gave her a kiss and a slap.

Well, she was still putting up a good front. He wasn't going to tell her that he had stopped at the book store. He wasn't going to tell her anything.

After dinner he helped her with the dishes and when they had finished he said, "Well, I think I'll go out for a while."

"Ruell," she said, her lip quivering.

"Don't worry," he said, and went out.

He remembered the cold, prim, matter-of-fact manner in which Santry had spoken to Oldmorrow. Kerrigan, already deflated because of the damning evidence the endorsed cheque represented, had merely closed his eyes and sighed. He had thought, "You lie, Santry. But what does it matter now?" And he had heard Santry's quiet, pedantic voice say, "I am telling you this, Mr. Oldmorrow, because I feel it is my duty to Apex." Kerrigan had laughed suddenly and raucously, and Oldmorrow had snapped, "Cut it, Kerry!" And then added, "You'll have to see Packenham in New York."

Striding into the Cheltham lobby, Kerrigan told himself, "I must be nice to him. I must kid him into believing I don't hold anything against him." Into a house telephone he said, "Ring Mr. Nicholas Santry, please." And while waiting he wondered how he might be able to do this and at the same time discover if Santry were having Ruell followed.

"Hello," a man's voice growled.

"Santry?"

"No."

"Let me speak to Mr. Santry."

"He can't, right now."

"I'm an old friend of his. Tell him Kerrigan would like to see him."

There was a momentary pause, then the voice said, "Well, look, if you're a friend of his, come up and maybe help me straighten something out."

"What room?"

"Six-ten."

THE man who opened the door of 610 wore an expression that was half puzzled and half exasperated. He threw up his hands limply, said, "I can't do anything with him. See what you can do." His eyes, striking Kerrigan casually at first, hit him intently the second time. "Say, I've seen you somewhere before."

Kerrigan shrugged. "That so? What's the matter with Nick?"

"Plastered. What did you say your name was?"

"Kerrigan. I used to work with him."

"Was he always a screwball?"

"No. Pretty steady type."

"Say, I know I've seen you somewhere before!"

Kerrigan was walking slowly across the large living-room toward an open door. The man suddenly jumped in front of him, saying, "Just wait a minute! Last night. In a restaurant in West Twenty —— Now hold on, pal! There's something I don't understand here!" He jumped back and there was a gun in his hand. "Turn around. Put your hands up."

Kerrigan turned around and felt deft fingers race from pocket to pocket and up beneath his arm.

The man said, "Okay. Drop 'em."

Kerrigan said, "Since when has Nick been hiring gunmen?"

"Gunman your neck! My name's Farrell! I'm a private cop, damn it!" Abruptly he thrust his gun into his pocket. "Your friend hired me to tail a guy and get the address of every place he stopped at. I did that for four days. Then he had me bust in the guy's hotel room and see if there were any papers or letters there with his name in them. I did and there wasn't. He got dissatisfied. He said maybe I wasn't following him to all the addresses. Well, maybe I did miss some, but I sure walked off a lot of shoe leather. Then last night I tailed him to that French restaurant and hung around outside.

"In about an hour I walked up the street to a phone booth and phoned Santry and said, 'He's been in a restaurant called Christophe's, down here in West Twenty-Sixth Street, for an hour.' He said, 'Go in and see who he's with.' When I went in, he was gone. And when I got back here, Santry was drinking.

"When I told him the guy'd given me the skiperoo, he blew up. I got sore and went home. So tonight I says to myself, 'I'm through with that guy, but I'm going to get what he owes me.' So when I get here he's reeling around and shoving bullets into a gun. I take it away from him and he comes after it and I give him a slap. So then he goes back to the bottle again. Listen—he owes me forty bucks and I want it!"

Kerrigan strolled to the bedroom doorway and leaned in it. Santry lay on the bed, fully dressed. Crossing to the bed, Kerrigan bent over him, shook him, said, "Santry! Santry!" But there was no response.

"See?" said Farrell. "What did I tell you?"

Kerrigan felt he was very close to the solution of those strange events which had caused the wreckage of his own career. Yet he knew he could get nothing out of Santry now or perhaps for hours longer. But he must, he also knew, keep Santry where he could find him.

He picked up the telephone and said to the operator, "Call an ambulance."

"What you doing?" Farrell asked.

"Hospital. He's in pretty bad shape."

When they had taken Santry to the hospital Kerrigan telephoned Ruell from a mid-town booth, said, "Kerrigan. Where can I meet you?"

Ruell gave him an address in West Nineteenth Street. It took Kerrigan fifteen minutes to reach it. When he entered the vestibule he pressed the button beside the name, J. Christophe. The door clicked open and on the second floor he found Ruell awaiting him.

KERRIGAN looked at two traveling bags, side by side, with Ruell's overcoat thrown across them. He said, "Going somewhere?"

"That will depend on what kind of information you give me. Either I catch the Centralia, which sails in less than an hour, or I do not. Well?"

Kerrigan lit a cigarette and over the flame his eyes measured Ruell. He blew out the match. "A lot will depend also, Ruell, on what kind of information you give me. Why did Santry resign from Apex? What's he doing in America?"

Ruell frowned. "That is only incidental. It has no bearing on your case. It will not clear you."

"I'm curious."

Ruell shrugged. "He resigned for two reasons. One, because when he indicted you before Oldmorrow he lost, for some sentimental reason, the respect of his fellow correspondents. They cut him at every turn. He could not bear it. And then he found an opportunity to come to America as a Fascist propaganda agent. This he suspected me of knowing. He was right; but he was wrong when he suspected that I intended to betray him. There was nothing in it for me." He leaned back. "Come, what have you discovered?"

Kerrigan was still measuring him. "It was not a State Department agent. It was a man Santry hired to tail you."

"Ah!" Ruell struck his thigh. "Good!"

"When the man reported that you visited Christophe's, Santry went to pieces. Now you talk, Ruell."

Ruell looked at his watch. "Yes. He feared I would meet a person at Christophe's whom he also knew. He was afraid I would use this person against him. I had no intention of doing this at first; later, circumstances forced me to do so. It was necessary for me to know whether I was being shadowed by Santry's man or a State Department agent."

He stood up. "Now I can sail on the Centralia knowing that I will not be apprehended at the pier by a government agent."

Kerrigan rose. "Listen, Ruell," he said, dangerously. "You said you would——"

"Yes, produce the means of clearing you with Apex. I——" A buzzer sounded and Ruell said, "Ah, that will be Madame Christophe. She attends the cash register at the restaurant until nine. She loaned me her key." He pressed a button beside the door. He thrust a blue envelope into Kerrigan's hand, then opened the door and picked up his bags.

Kerrigan got in his way. "Listen Ruell ——"

"Madame Christophe!" Ruell exclaimed. "I did not expect you so soon! I am hurrying to catch a boat——"

Suddenly Kerrigan forgot about him. Standing at the head of the staircase, staring, her face draining slowly of all color, was Adrienne Pelletier. Ruell barged past her, toiling with his bags. His feet thumped down the staircase. Adrienne Pelletier took one step forward and then all the bones in her body seemed to collapse and she fainted.

JULIA said, "Darling, you look as if you'd seen a ghost."

"I haven't, Jule," Kerrigan said, scaling his hat across the room. "I've seen Adrienne Pelletier."

"But she's dead, Kerry!"

He shook his head. "No. She's alive. She's the wife, now, of a funny little restaurateur named Christophe." He took hold of Julia's hand and led her across to the sofa. They sat down. "The woman killed in that plane wreck was not Adrienne Pelletier. The man was Auermann, all right, but it was another woman traveling on Adrienne Pelletier's passport. Auermann had stolen it. The Pelletier woman didn't report it because she was afraid she would be thrown in jail for what she and Auermann had done to me. She was living under an assumed name at the time of the wreck. Adrienne Otard.

"Last year she met Christophe in Paris. He was back home, on a visit. He asked her to marry him. She said she'd think it over. He returned to America. The more she thought of it, the more she wanted to go to America. But she had no passport. She'd heard of Ruell and went to him and asked if he could fix her a passport under the name of Adrienne Otard. But she had no money. Ruell told her that she might be able to get some by going to Santry and telling him that she proposed to tell just how she and Auermann had framed me. She did. Santry fell for it. He was afraid of losing his job. He gave her ten thousand francs to keep quiet. That was a year ago."

"Oh, darling!" Julia cried.

"She came to America. She married Christophe. Then Ruell came over." He wagged his head. "It's probably the first time in his life that he didn't travel on business, or to escape capture. Ruell, of all people, had fallen for the Pelletier woman. But he found her married when he got here. All at once he was Ruell again. Hard. Tough. No quarter."

"But what about Santry?"

"I sent him to a hospital." He told her about Santry. "I phoned Jonas Packenham a little while ago. He'll see the Pelletier woman tomorrow—and Santry when Santry's sober enough."

Julia puckered her forehead. "But how do you know you'll be able to get her again?"

"Ruell was through," he said, drawing a blue envelope from his pocket. "Her passport's in here. The one Ruell fixed for her a year ago. He must have stolen it from her. At any rate, he gave it to me."

Julia shivered. "I was afraid for a minute that you were going to say you'd taken pity on her—and after all she did to you."

"She just got in deeper and deeper—took chance after chance." He stood up, saying laconically, "I got tired of taking it on the chin," and wandered into the kitchen.

Julia called, "There's ale in the icebox. I went out and got six cans."

"What did you do, charge them?"

He opened two cans, and when he turned she was standing in the doorway, her eyes round and grave. "Kerry, maybe I can tell you now——"

"I know. You lost your job last week. Forget it, honey. Santry's job is still open. Here, drink this. Make you sleep."

(Copyright, 1939, by The Bell Syndicate, Inc.)

Bank Shows Pirate Chest

IN the head office of Barclay's Bank in Lombard Street is a relic of the British banking pioneers in the West Indies a hundred years ago. It is an iron pirate's chest with a dummy keyhole. The real keyhole is hidden in the centre of the lid, through which the key works an elaborate lock underneath, concealed by a phoenix design.

The chest is said to have belonged to Edward Teach, a Bristol privateer who turned pirate. He traded the chest for stores with some West Indian natives in 1717.

The banking pioneers in the West Indies in the 1830's found the many currencies there a great nuisance. The "cash in hand" returns, according to Barclay's Bank's official history, "must have read more like an inventory of a pirate's hoard than a banker's treasury."

The bank's notes were payable only in "dollars," and they were the celebrated "pieces of eight" that have figured in so many pirate romances.

Busy Summer Programme

MUNICH is in for a busy Summer, no fewer than 400 events of different kinds being scheduled on her programme. These include forty sporting events, twenty exhibitions, twenty-seven musical fetes and concerts and thirteen conferences and congresses.

A Little Causerie About Money

By Thomas Taylor

BECAUSE an old soldier of the American Revolution couldn't dispose of his store of continental paper money—which the aftermath of war had rendered worthless—and philosophically used it to make plasters for his wounded leg, we call our small twenty-five-cent notes "shin-plasters." That, at least, is the story alleged to account for the colloquial term given to paper quarters. If it isn't true, it ought to be.

There is nothing to indicate that the old revolutionary's example has been followed by our generation, but some equally unorthodox uses of them must have had a vogue, for although a few million are still officially in circulation, shin-plasters in Canada might never have existed for all one sees of them nowadays.

Being within the orbit of United States influence and indebted to that country for a number of things—movies, baseball, expressive slang, to name but three—it isn't surprising that some of the terms we apply to money derive from our southern neighbors. It would be more surprising were it otherwise.

It is probably only natural that our nickel five-cent piece should have been called a "nickel" ever since its first issue in 1922, seeing it is made of pure nickel, but its propinquity to the American piece, which has always carried that nickname, made it doubly certain that we in Canada should adopt the same name. The term "dime," originating, no doubt, from the French "dime" and the Latin "decima," comes to us direct from the United States, where it has been the name used since 1792 for the ten-cent coin as the tenth part of a dollar. With us, however, "dime" is of the hoi polloi, never having been sanctified by official recognition at its fount of manufacture, the Royal Canadian Mint, where a ten-cent piece is still a "ten-cent piece."

Recruits to the Royal Horse Artillery Begin Practice on Wormwood Scrubs for the Royal Tournament in London's Olympia.

Pieces of Eight

TO American influence also we owe the expression "two-bits," as applied to our silver quarters. That name has been given to the quarter from the time of the New York shilling of the value of six-pence, often called the Mexican "real," eight of which went to the Spanish minted dollar. These "pieces of eight" were current in Canada until 1857, but, being of the value of the English shilling, it required two sixpenny bits to equal the quarter dollar or shilling.

That other sphere of influence from whence we derive many of our habits and customs, maternal England, gave us the milled edge on our silver coins. In the days of Charles II coins were not truly circular, being roughly made by hammering the dies, and coin-clippers flourished mightily, taking a little piece off every gold and silver coin that passed through their hands. To foil them the officers of the Merrie Monarch's Mint installed a machine for stamping out coins with milled edges, designed to prevent the coinage from becoming debased.

It took three decades, however, to put the coin-clippers out of business. A paragraph from the Royal Mint, London, Report of 1870 on this subject says:

"Before the general introduction of milled money, the coins were constantly liable to be clipped; and, notwithstanding the severe penalties imposed by law upon persons guilty of the offence of clipping, which, like that of coining, was punished as high treason, the practice remained comparatively unchecked. In the year 1695 the silver coinage had become so materially reduced in weight, and the consequent obstructions and injury to trade had reached so high a pitch, that it became necessary to decry and recall all the old hammered money then current, and to substitute for it an entirely new coinage of milled pieces."

So, although our silver coins are adorned with a milled edge, it's not put there for adornment. The nickel and the cent, deemed of little intrinsic value, go undecorated, with a smooth, naked edge.

Movie gangsters, who never seem to deal in small amounts, have made us familiar with the expression "fifty grand," but it is not so familiarly known that before the Bank of Canada relieved the Ministry of Finance of its currency worries the Dominion issued a "fifty grand" note. It was never intended that $50,000 notes should become familiar to the general public, of course, since they were reserved for use between chartered banks or with the Department of Finance.

Another somewhat unfamiliar activity of the Dominion Government up till a few years ago was the issue of five-dollar notes, which for some reason regarded the province of Quebec as their favorite circulating haunt. The five-dollar bills that most of us have handled, and still handle, are those issued by the chartered banks, and will be until their complete replacement by the notes of the same denomination now issued by the Bank of Canada.

There is a good story told about the issue of a new five-dollar series by the Department of Finance some years ago. The intention was to associate the new issue with water transportation, and a photographer was dispatched to get a picture of a Canadian ship passing through a canal lock. He went to the Niagara district, got the picture and in due course the issue went into circulation. But it was quickly withdrawn when a member of Parliament dryly asked why the department had a picture of an American canal on a Dominion note. Light effects, not geography, had apparently been the photographer's consuming thought when in quest of a good picture.

Bills Are Favored

IF the frequent exchange of them is an index of popularity—apart from the sense that notes of any kind are not exactly unpopular with their possessors—then the two-dollar bill meets with the general approval of the Victoria public. Two-dollar notes get into one's change much more frequently here than they do in many other parts of the Dominion. Incidentally, this particular denomination is considered unlucky in the United States, which still remembers the superstitions of the old-time Mississippi River gamblers, who tore corners off any two-dollar bill which appeared on the table in order to break the alleged hoodoo.

Replacing notes when they become unfit for further use costs a substantial sum each year. The one-dollar bill, for example, which circulates more freely than any other, has an average life of less than a year and it costs about one and a half cents to replace it with a new one. As there are up to a score of millions of them in circulation, it will be readily seen that the overhead cost in replacements is considerable.

Another interesting item relating to money, although of a different nature, concerns the conscience payments that continually find their way to the Dominion Treasury. Watson Sellar, Comptroller of the Treasury at Ottawa, dealt with its subject in an address some time ago and it is worth while to close this causerie by quoting some of his remarks:

"An evangelistic movement brings in its train a number of contributions to this account, but the larger number flow through in the Lenten season. As a rule, a little explanation accompanies the money, and these run the gamut of human interests. Men have sent money to pay for apples stolen from government trees when they were youngsters. One woman sent a dollar to pay for thread she took to sew a dress. A few public servants have sent sums as refunds of salaries not earned on certain occasions.

Conscience Money

A RATHER amazing number of men send small donations for army stores misappropriated by them during the Great War, but I feel the most extraordinary one came in about five years ago. The writer said that during the North-West Rebellion a man gave him five beaver pelts. He knew these had been stolen off a quartermaster's wagon, so he desired to make restitution. He valued the pelts at $5 each, added interest at six per cent for forty-two and a half years, and sent $90. More people send money for evasion of income tax than for smuggling. Some ask that no public notice of the receipt of the money be made, others request an acknowledgement in a newspaper. One chap asked that his contribution of $35 be announced in the House of Commons. It was.

The letters come from all parts of Canada, but the mystic influence of the sea and the St. Lawrence appear to have an effect on this trait of human nature, for postmarks by the oceans and the St. Lawrence are noticably frequent. There is one man in Canada who has an interesting conscience. He sent some money and concluded his letter with the information that when his conscience worried him some more, he would send some more."

This Week's Best Books

By LIBRARY SERVICE

"Canada's Unemployment Problem," by L. Richter. The book aims to take the question out of the political sphere and to examine the real issues without bias or prejudice. In a comprehensive volume of more than four hundred pages the nature and extent of unemployment are explained as well as the causes which have influenced it. The study gives the facts and figures essential to an understanding of the problem, and it analyzes these facts. It acquaints the reader with the measures already taken to relieve distress and with the results obtained by these efforts. The present system of direct relief is described and a critical appraisal given of its methods and results. The plight of unemployed Canadian youth is shown, and the need for increased training facilities and vocational guidance stressed. We get to know the transients, wandering from province to province in pursuit of work. We are informed about the possibilities offered by public works and by land settlement, but we also learn the limitations of these devices. The needs of the drought areas in the West are presented with special reference to the farm rehabilitation programme. Foreign experience in dealing with unemployment is discussed as far as it has been applied or is applicable to Canada. Finally some principles concerning an unemployment policy for the future is outlined.

The study is the first in a series published by the Institute of Public Affairs at Dalhousie University. The Institute has in planning the book made an attempt to pool the resources of those persons throughout the Dominion who as practical administrators, scientists, or teachers, have acquired special experience in the handling or studying of unemployment and unemployment relief. Each was allotted a phase of the problem to which he or she had previously given special attention. In that way the complicated subject has been treated with expert knowledge. It is the first time that Canada's unemployment problem has received so thorough and comprehensive a presentation.

"Lake of the Royal Crocodiles," by Eileen Bigland. The author of "Laughing Odyssey" visiting Central Africa made her headquarters in remote country in Northern Rhodesia beside a small and lovely sheet of water called the Lake of the Royal Crocodiles. There, in a paradise of natural beauty, she found a native community in perfect harmony in the farming and other activities of her host and his wife. It was a welcome change from the many unlovely things which Eileen Bigland noted during the rest of her journey, and it is the very happiness of this community, standing out in sharp contrast to the mistaken native policy of other white settlers, that is the keynote of his outspoken but essentially optimistic book.

"Vikings of the Sunrise," by Peter H. Buck. This book is an attempt, by an outstanding authority on Polynesia, to make known to the general public some of the romance associated with the settlement of the Pacific Islands by a Stone Age people who were probably the greatest navigators the world has ever seen. Long before Balboa, even long before Columbus, the Polynesians had crossed the Great Ocean and had colonized its every habitable island. Some of the voyages were over 2,000 miles in extent and the vessels consisted of double canoes. Native traditions and sagas grew up about famous voyaging canoes, their commanders and their navigating officers. Many of their exploits are here made public for the first time, together with a thorough but non-technical interpretation of the ancient and mysteriously fascinating history and culture of the entire people.

"Paderewski Memoirs" (Volume I), by Ignace Jan Paderewski and Mary Lawton. The first volume of Paderewski's memoirs is composed of material supplied to an American author and records the events of his life from boyhood to the beginning of the World War. Since his political career began after the period covered in this volume, the picture necessarily is incomplete, but for music-lovers there is a great deal of interesting and important comment. Some readers may be astonished to discover how much trouble has been encountered by a man whose name has become almost a synonym for superlative pianism.

"Icy Hell," by Will E. Hudson. Experiences and adventures of a news cameraman with a hunting and exploring party in the frozen wastes of the Aleutian Islands, Eastern Siberia, and the Arctic fringe of Alaska. When the ship was ice-bound four of the party, including the author, made the long arduous land trip from the coast south to Fort Yukon and Fairbanks.

"Unsolved Mysteries of the Arctic," by Vilhjalmur Stefansson. The five Arctic mysteries to which Stefansson has sought solutions are the disappearance of the Greenland colony, the last Franklin expedition, the strange fate of Thomas Simpson, the mystery surrounding the disappearance of Andree, the missing Soviet flyers. The five stories here told and analyzed serve a dual function. They are on the one hand fascinating mystery and adventure stories, and on the other an incalculable body of historical knowledge, fact and criticism. Stephen Leacock's introduction is a delightful essay on the pleasures of armchair exploration.

"Discovering South America," by Lewis Ransome Freeman. The author had been a constant traveler in South America for the last three decades and his book is filled with colorful word pictures of the great mountain passes, the deserts, the fabulous ranches, the amusement centres, and the scenes of historic interest and of natural beauty, many of which are viewed from the air. An as experienced traveler, he missed none of the salient features of city or country which the prospective traveler and tourist should know about. In addition, his book contains a discussion of the more fundamental considerations of South American natural resources, its industries and their developments. Throughout the book is packed with incidental anecdotes, which add both point and charm to the more serious discussions in the text.

"When There Is No Peace," by Hamilton F. Armstrong. Part of this account of the Czech-German crisis of 1938 has been published in Foreign Affairs, of which Mr. Armstrong is editor. For students of the crisis there is a complete chronology of the successful Nazi putsch. The book includes two hitherto unpublished documents, one of them the Czech reply to the Anglo-French plan for partition, moving in its dignity and pathetic in its expressed desire for peace.

It is surprising how fresh an illumination he is still able to throw over the whole affair simply by intelligent collation of the known facts and by drawing them all, with his own suggestive comment, into a single connected account.

Additional titles:

"Education in the Kindergarten," by Josephine Foster.

"Commercial Fertilizers," by Gilbeart Hopper Collings.

"Herbaceous Borders and the Waterside," by Richard Sudell.

"General Chemistry—An Introductory Course of Lessons and Exercises in Chemistry," by Eugene P. Schoch and William A. Felsing.

"Japanese Floral Arrangement," by Josur Oshikawa.

"Amateur Photography."

"How to Write and Sell Non-Fiction," by F. Fraser Bond.

Child Psychology for Parents," by Basil Alais Fletcher.

"Best British Short Stories—1938," by E. J. O'Brien.

"Second Reader," by Alexander Woollcott.

"March of Literature," by Ford Madox Ford.

"Model Memoirs," by Stephen Leacock.

"Philosopher's Holiday," by Edman Irwin.

"Laughing Diplomat," by Danielle Vare.

"Art of Silhouette Cutting," by Leonard A. Simms.

"Small Homes—1939 by Building in Canada."

"Costume Book," by Joseph Leeming.

"Autobiography of Sir Robert Borden," by Robert Laird Borden.

"Sinabada," by Evelyn May Mordaunt.

"A B C of Boat Sailing," by Herbert Lawrence Stone.

"Sailing Made Easy."

"Nature Photography Around the Year," by Percy A. Morris.

"Miniature Camera Work," by Willard and Henry M. Lester.

"Manual on Drawing and Painting Children," by Len A. Doust.

"Let's Visit Belgium," by Francis Steegmullen.

"What Next, Baby?" by Archibald Gordon Macdonell. (A play.)

"Knickerbocker Holiday," by Maxwell Anderson. (A play.)

"Leaves From My Unwritten Diary," by Sir Harry John Preston.

"D'Annunzio," by Tommas Antongini.

"Captain's Outrageous," by Morton Gill Clark.

"Origin of the Inequality of the Social Classes," by Gunnar Lnadtman.

"Drums, Tom-Toms and Rattles," by Bernard Sterling Mason.

"Grocer's Idea Book," by Ralph F. Linder.

"Tested Sentences That Sell," by Emmer Wheeler.

"Successful Letter Writing," by Aline E. Hower.

"On Going Into Business," by Baker, Kennedy and Malott.

"Recipes and Menus for Allergics," by Myra May Haas.

"Inside Europe" (revised edition), by John Gunther.

"Such Sweet Compulsion," by Geraldine Farrar.

"Let's Be Normal," by Fritz Kunkel.

"Hockey," by Richard F. Vaughan.

"Make It Yourself," by Julian Starr, Jr.

"Painting for Pleasure," by Morris Davidson.

"What It Means to Grow Up," by Fritz Kunkel.

"Color Photography for the Amateur," by Keith Henney.

"Lighting Ideas in Photography," by William Herrschaft and Jacob Deschin.

"Kiss the Boys Good-Bye," by Clare Boothe. (A play.)

"I Broadcast the Crisis," by Hans Van Kaltenborn.

"Phases of Modern Music," by Lawrence Gilman.

"Story of the C.I.O.," by Benjamin Stolberg.

"Our Common Ailment—Constipation. Its Cause and Cure," by Harold Aaron.

"Elements of Statistical Method," by Albert E. Waugh.

"Let Your Mind Alone," by James Thurber.

"Middle Aged Man on the Flying Trapeze," by James Thurber.

"Francisco Franco," by Joaquin Arraras.

"One Man in His Time, the Adventures of H. Watkins, Strolling Player, 1845-63," from his Journal, by Maud Skinner.

"Men Wanted," by Frances Maule.

"How to Interview," by Walter Van Dyke Bingham.

"Rocket to the Moon," by Clifford Odets. (A play.)

"Book of Major Sports," by William Leonard Hughes.

"Hindu-Yogi Science of Breath," by Atkinson.

"Fist Puppetry," by David Fredrick Milligan.

Building a Greater Victoria

(Continued from Page 1).

siderably more building activity has occurred in Esquimalt generally during the past twelve months than at any stage in the history of the municipality for many years. An area that is being extensively developed is that on Admirals Road, north of the dockyard.

Prospects in Oak Bay

LAST year 138 new homes were built in Oak Bay, at a cost of $451,310. So far this year permits have been issued for fifteen new dwellings, and although this figure is slightly lower than for the corresponding period last year, the total value of the work is higher by nearly $7,000. Three large new homes are at present being erected in the Uplands, and it is understood that three or four others are likely to be commenced there at an early date.

Altogether approximately thirty new homes are in prospect in Oak Bay, but in some cases the commencement of the work has been delayed owing to the unsettled European situation. Several new residential areas are being developed in this municipality.

The general picture is an encouraging one, not only to the trade, but also to the city and municipal councils.

'Round London Town

By JOAN LITTLEFIELD

(Released by North American Newspaper Alliance, Inc.)

LONDON.—On May 4, two days before sailing for Canada and the United States, the King and Queen will attend a farewell dinner given in their honor by Mr. and Mrs. Joseph B. Kennedy at the American Embassy. It will be a real eve-of-departure party, and the Ambassador has decided on a surprise programme.

The Kennedys' family silver will be used at dinner. The knives are very flat and the forks are wide, embossed, but much lighter than equally handsome English table silver. All the glasses will be marked with the American crest. The suites of parquet-floored ground and first-floored reception rooms, which are ideal for dancing, will be used. Guests will reach the principal reception room, which runs the whole length of the house, by means of a wide marble staircase, carpeted in cyclamen and jade green.

The King and Queen will probably drive in state from Buckingham Palace on May 6 to whichever railway station, Victoria or Waterloo, is selected for their departure to Portsmouth, where they will board the warship Repulse. As Saturday is a half-holiday, many Londoners would then have an opportunity of bidding Their Majesties Godspeed.

At least a dozen servants will accompany the Royal party. They will include Catherine MacLean, a Scottish girl who has been the Queen's personal maid since her girlhood at Glamis Castle. It was she who robed Her Majesty for her coronation.

An ancient custom will be observed in Canada when the King is presented with two elk heads and two black beavers' skins as rent by the governor of the Hudson's Bay Company. Charles II granted the company a charter in 1670, giving them certain sole trading rights in return for this rent "to be paid to us, our heirs and successors as often as we shall happen to enter into the said countries, territories and regions hereby granted." The only time the rent has been paid hitherto was when the Duke of Windsor visited Canada, as Prince of Wales, in 1927.

Twelfth Century Document

AMONG papers of historic interest recently rescued by the Records Preservation Section of the British Records Association is an early twelfth century document which has not seen the light of day for nearly 300 years. It is a deed executed by Thurston, Provost of Beverly, who was elected Archbishop of York in 1114.

The Records Preservation Section is run by volunteer experts, with headquarters in Lincolns Inn, who undertake to sort any collections of old papers which are sent to them from families, solicitors or institutions. The safety of all manorial records is provided for by the Master of Rolls, but no official power has been given to any authority in the country to assure the safety of deeds, diaries, letters and other documents in private possession.

Some of the reclaimed documents may be seen in the Public Records Offices of London, Edinburgh, Dublin and Belfast.

"Mein Kampf" Best Seller

BEST seller among works of non-fiction in London at present is the unexpurgated edition of Hitler's "Mein Kampf." British interest in foreign politics is also reflected by the big sales of G. E. R. Gedye's "Fallen Bastions" and of Douglas Reed's "Disgrace Abounding."

People are also reading two books of legal reminiscence, Maurice Healy's "The Old Munster Circuit" and George Bancroft's "Stage and Bar." Margaret Halsey's "With Malice Toward Some" continues to be much in demand.

Best selling novels include Somerset Maugham's "Christmas Holiday," Angela Thirkell's quiet but very humorous "The Brandons," H. G. Wells' "The Holy Terror," and Christopher Isherwood's "Goodbye to Berlin." An American favorite is Wessell Smith's "F.O.B. Detroit."

"Best-Dressed Man" Race

ANTHONY Eden, politician, and Rex Harrison, actor, are running neck-and-neck for the title of "England's best-dressed man." Though, according to an expert, Mr. Eden has long been "noticed by tailors as being strictly correct in his clothes and has probably influenced the style of formal wear to some extent," Mr. Harrison's general smartness has only recently attracted connoisseurs.

Here are some new fashion hints for men. The black "Eden" homburg will give place to the topper for the season's smart occasions; coats will be "body-fitting"; dinner jackets will have a rolled, one-piece collar lapel; lounge suits will be of more formal design with no flaps on the pockets and two instead of three buttons on the single-breasted jacket. For the country, flannel "bags" are taboo, and your trousers should match your tweed or check coat.

Old Vic Director

THIRTY-EIGHT-YEAR-OLD Tyrone Guthrie has been appointed director of the Old Vic and Sadlers Wells Theatres in place of the late Lilian Baylis. Though born in Tunbridge Wells, he is an Irishman, blue-eyed, fair-haired, and six feet five inches tall.

Filmgoers may remember him as the nervy missionary in Laughton's "The Beachcomber," and he plays the mouth organ and dances in "St. Martin's Lane." His film activities are only subsidiary, however. When the Vic season is on, his day's work is from 10 a.m. to midnight; in the daytime he rehearses the next play, in the evening he studies the play after that.

He directed his first, and perhaps most brilliant, Vic season in 1933-34, when Charles Laughton and Flora Robson headed the company; during the last three years he has directed such artists as Edith Evans, Laurence Olivier, Emlyn Williams, Roger Livesey and Robert Morley at the theatre.

He calls himself the "naughty boy of Shakespeare" because he ignores tradition and treats the plays as if they were new, an experiment which sometimes brilliantly succeeds and sometimes offends Shakespearean die-hards.

Among the Cliffs of Humpback

By Robert Connell

HISTORIANS tell us that our British people have in the main changed but little in the centuries of their existence. They have seen regal houses rise and fall; they have lived under a protectorate or dictatorship; they have passed from tribal kinship to a constitutional monarchy; they have gone from primitive craft and barter to the industrial age and its economy; they have experienced the change from hand-power to electric energy and from simple sense impressions to science; and yet fundamentally the Briton seems much the same throughout the ages. Religion has refined him and learning has widened his mental scope, but a feeling for fair play and a love of personal liberty even at the cost of comfort seem to have been always his, together with a certain outlook on life that expresses itself in a curious combination of cheerfulness and grumbling.

So, to reverse the customary order of ideas, the landscape is in its main features practically unchanging. Buildings rise and fall, especially in our wooden age; forests disappear, to creep back but slowly; cultivated enclosures spread in the valleys; power lines run up and down the hills along their narrow and untidy lanes; but the hills and the lakes remain. The Sooke Hills, with all the wear and tear of water and weather, can have altered no appreciable jot or tittle since the Spanish explorers sailed along our Island coast, nor would the Olympics seem otherwise today to Captain Vancouver than they did when he first sighted them from the Discovery. So when the old Victorian comes back from his wanderings he finds strange faces, new buildings, conquest of forest by farm, and of farm by suburban lot, but the old landscape is still there. He can see the heights he climbed, gun on shoulder, after deer or grouse, and the valleys in whose lakes and streams he sought the trout in its season. Out in the waters of Finlayson Arm between those great walls of forested rock he finds human vicissitudes disappear and even the "put-put-put" of the gas engine cannot prevent his mind, if it will, from dropping back into the agelessness of the hills,

That, while the generations of mankind
Follow each other to their hiding-place
In time's abyss, are privileged to endure.
(Wordsworth)

FINLAYSON ARM FROM HUMPBACK

Sounds of Spring

IT was with something of this feeling of being in the presence of forms less changeful than our human ones that I climbed the gravelly road from Goldstream station last Saturday morning. All around me were the sights and sounds of Spring. From the trees of the forest, from the shrubbery of the hollows, came the voices of the birds; and, while there were few wild flowers as we commonly understand them along the roadside, the alders and willows and hazels were hung with their variously colored catkins. Butterflies fluttered along the road, graptas or anglewings and mourning cloaks or Camberwell Beauties, both hibernating kinds and both actively flying to and fro so that the pedestrian seemed snail-like in his pace. The little lake, technically the Humpback Reservoir, opens on the right and then the road begins to turn and twist among the rocks until it descends into the valley between Macdonald and Humpback with its broader swamp at the head. And here there is a little brooklet running smoothly between yellow arums and rushes and overhung with golden-green willows. Wild bleeding heart is showing its prettily-cut leaves along the diminutive banks, and one of the Spring beauties is preparing to live up to its name.

The Old School Site

HERE, now, is the old school, much the same as it was thirty-seven years ago when a pleasant party of us came here and lunched gaily behind a veil of trees that then occupied the valley. The laying of the great pipeline that, like a great worm, winds itself over the rocks and along the old stream bed changed all that and left ashes for beauty. But the hills still rise on each side, the great cliffs of Humpback and the curiously regular superimposed beds of Macdonald. That day of July, 1902, was just such another day of cloudless blue, and the shadowed cliffs invite today just as they did then. So without delay come with me upwards. A little path runs up the bank worn by children's feet, and on each side is the whole-leafed saxifrage in flower as we saw it weeks ago near the city, and a salmonberry bush bears its first rose-pink flowers above the white fawn lilies. The trail goes upward zig-zagging among the trees and logs and stumps until we are at the first ledge where, if you wish, you may take breath, for already the little schoolhouse looks a long way below and there are steeper heights ahead. Meanwhile we can enjoy this bit of natural garden, hardly rock garden, for the soil hides the basaltic bed whose dip gives the slope of surface. Here is another saxifrage blooming bravely. Saxifraga rufidula, or the ruddy saxifrage, a true plant of the hills of Sooke and Goldstream, beautiful in its daintily toothed, shining, dark green leaves, purplish red below, and in its flattish, clusters of white flowers. With it grows Saxifraga integrifolia we have seen below, and there are a few patches of a third, Saxifraga caespitosa, the tufted saxifrage, we shall see in greater abundance further up, but nowhere as yet in flower. The dwarf mimulus is here and the little blue-eyed Mary, the latter growing densely, the ragged robin, Tellima parviflora, some plants of sea-blush, Valerianella congesta, the yellow-tubed shooting star, Dodecatheon pauciflora, and the sulphur weed, Lomatium utriculatum.

Painted by Nature

AND now up we go again, clambering up the rocks, following ledges, rounding corners, and all the time mindful of the beauties of the flowers that fill the crevices and spread out over every narrowest platform. Here is a rock face painted by Nature with a brilliant sulphur yellow, delicately pencilled by means of the cells of a minute lichen. In a gash grows a plant of the false box, Pachystima myrsinites, found from rocky shores to elevations of thousands of feet. You can hardly fail to notice the little dark red flowers with which it is richly covered. Each has four green sepals, four red petals, and four pale yellow stamens, each four set accurately in the angles of its predecessor. It is on a small scale just like the flower of the euonymus or spindle tree, which belongs to the same family. Here, too, is a little saskatoon bush all arrayed in fresh green, and at the base of a wall of rock is a bright green fern, the parsley fern, Cryptogramma acrostichoides, whose fronds are of two kinds, the sterile being the parsley-like, while the fertile or spore-bearing ones are much narrower in their divisions.

Now we face a wall of pillowy-looking basalt, noticeable for its comparative bareness. No annual flowering plants nestle in its wrinkles or make a festive cap for its head. Instead, the hardy stonecrop and the omnipresent yarrow compete with the wiry stems of the rock selaginella. Climbing up to the top we notice that the ledges here are not sloping north, as they usually are and as we see them across the valley on the side of Mount Macdonald, but are horizontal, and the rocks show rounded embayments and heads that are evidently the response of the pillowy lava to the forces of erosion and contrast strikingly with the usual sharp fracturing met with elsewhere on our way up. Ahead of us is a thick growth of arbutus and manzanita, the latter in full bloom with white, urn-like flowers. Underneath is a ground-cover of kinnikinnic with its rosy pink flowers and of a hybrid plant of taller growth. Manzanita is known botanically as Arctostaphylos tomentosa, the specific name referring to the whitish hairs that cover its leaves and young twigs. The kinnikinnic is Arctostaphylos uva-ursi, the specific name meaning "bearberry," the common British name for the shrub, while the hybrid is Arctostaphylos media. Making our way through the tangle of tough branches we come out in full view of the great precipices of the Humpback which here present their most spectacular aspect. The irregular jagged rock, its outline broken by a few firs that retain a precarious foothold on ledges or in crevices, rises boldly from below, while between us and it there is a profound gully whose further side presents to us a perpendicular wall broken just below by a narrow ledge widening out in front and parallel with the valley into a broad, smooth slope which is obviously the top of one of the great lava beds. As we look out over the impressive spectacle we hear faint sounds, the distant song of birds, the whisper of the wind in the tree tops far below, and the scream of an eagle over Macdonald's cliffs. In the distance ahead we see the Cattle Hills and their neighbors, a wild, primaeval landscape bare of houses or farmsteadings, a sea of dark forest.

Edge of the Rocks

RETURNING to the edge of the rocks where the sheep path runs, let us follow it down, though it seems to dip into the vast gully below. But just as we reach the latter's brink we find that a way leads across, a rampart of broken rock swept down from above, and swinging round a projecting tree we step out on the ledge. A lovely flowering currant, Ribes sanguineum, springs from a great vertical cleft in the cliff, a mass of vivid color against the shadowed rock. Then turning the corner we find ourselves in a charming, sloping garden whose predominant ornaments are hundreds of satin flowers, Sisyrinchium grandiflorum, growing for the most part in large clusters so closely placed that it is difficult to avoid stepping on them.

Returning to the gully I tried the other day to ascend it and succeeded in reaching the rocks above, but as it did not afford a reasonable prospect of getting to the summit I decided to retreat down to the crossing and try the other side. It is from this point upward I ask my readers to accompany me again. The best description of this part of our clamber is to call it a stairway of high steps with "treads" between of varying width, only the stairway does not go either straight up or in two or three main directions, but requires a continual change of direction, each few feet of ascent requiring a fresh survey of the way. We find, therefore, plenty of interest in the innumerable crevices and the short turf of the treads. Here in one deep gash is a lovely growth of a moss called Bartramia, or popularly apple moss, because its spore-capsules look like little green apples. Its light green foliage is a little over an inch high and resembles a wool mat. Underneath there is a dense intergrowth of a reddish brown color like an exceedingly fine wool. There are many fawn lilies up here as well as the yellow-tubed shooting star we met below, and at one spot we come on that pretty fern, the Indian's Dream or rock brake, otherwise Pellaea densa, to give it its old-fashioned botanical name. In case you should wish to look it up, it may be well for me to give you its other scientific designations. Piper calls it Cryptogramma densa, putting it in the same genus as the parsley fern; Frye gives it as Cheilanthes densa, and Abrams favors Cheilanthes siliqua. So there you are. The little fern, however, is quite unheeding of all these disputes, the tender green of this year's opening fronds gleaming among the olivaceous ones of a year old, now giving way to the new generation. There is not the distinction between sterile and fertile fronds that exists in the parsley fern; some of the fronds may be without spore receptacles, but they are not otherwise different from those that have them.

Top of the Mountain

AND now we come out on the broad summit of the mountain, from which there rises on our left a higher mass like a thick-set tower. The ground about us is spangled with wild flowers, but mostly tiny gilias and montias and broad-leaved shooting stars, Dodecatheon latifolium. A scramble up the rocks brings us to the summit, on a little knob of which is a cairn. Even here, wind-swept as it is, the short, green turf has many flowers; patches of blue-eyed Mary, the small-flowered and the perfoliate montias, ragged Robin, mouse-ear chickweed, sulphur weed, satin-flower, and dwarf mimulus. There are but few trees on the top, Douglas firs and lodgepole pines, and even some of these are stricken with death. Arbutus and manzanita are both here, but you will notice that the flowers of the latter are quite pink up here in the sun, whereas on the shady cliffs they were almost if not wholly white.

As I find a seat on the moss-covered rock where the light breeze does not come, I think of the climbs of Christopher North among the Lake District mountains of England, of which I have just recently been reading. It comes to me even more vividly when I draw forth my simple sandwiches and tea, for North and his friends took a porter with them and that is why you find this fare among the clouds: "Jonathan—the wallet. Bread—tongue—ham—what are you fumbling at? Are they not in? Can the mistress have forgotten the how-towdies! . . . Here are the beauties, each enveloped in its own blessed old newspaper, that has been read up and down many a valley, and will now die an honorable death. . . . Here is a shoulder of lamb which we pocketed on the sly. Ribs of beef . . . cheese . . . butter . . . bannocks. Potted perch . . . hard eggs. Fourteen to the dozen—and among the twenty-eight we discern that some half-score are ducks. What a picturesque character is given to the point of the pike by this infinite variety of flasks!" However, with my slighter fare and at my ease I look southeast along the valley far below me, where I trace the road not by its streak, but by the successive hills that overlook it on each side. And then the eye moves on to Mount Shepherd and Ragged Mountain. How delightful it is to recline here on this couch of moss, your back against the rock, "the world forgetting, by the world forgot!" The poets' restful bliss has been found under a shady beech or

along the front
Of some huge cave whose rocky ceiling casts
A twilight of its own, an ample shade.

Blue Sky Overhead

BUT give me a hilltop like this with the blue sky overhead and the world below, so far below, indeed, that there is not even the usual debris of tin cans, retainers and all the usual accompaniments of our pleasantest spots. And now for a turn about the top. Stand here on the edge, or as near as your head will permit, and look down the perpendicular walls to where the school-house is but a white speck 750 feet below. Look across at Macdonald's side ruled in rock as regularly as an accountant's page. Admire that glorious view of Finlayson Arm and its enclosing hills. Yes, make the complete circle of the landscape, for from here all is open except where the clouds lie low on the mountains of the east. You feel you could cast a stone into Glen or Langford Lakes, nay almost drop one in, so close they seem. Why, what's this? A little bright yellow flower, bright as a dandelion but neater in habit than it, smaller than a nickel and on a stem barely four inches high, with little toothed leaves broadening towards the apex. It belongs to the Composite family, as its flower head shows. Its name is Crocidium multicaule, the many-stemmed crocidium, it has no popular name I know of. Later it will be plentiful on Humpback, a really charming member of its group and peculiar to our Southern Island.

The descent I made on the north side by a new route which brought me out on the Shell road near the reservoir. It is not to be recommended, as it leads through heavy salal and tangles of small dead timber. I saw scarcely a flower in this traverse except a few lady's slippers just below the north cliffs of the mountain. But I did get a good, wholesome perspiration in my laborious progress through the shady forest, for it was much more trying than the ascent with its bright, clear air and light breeze.

Lurid Adventure Ends a Night in Marseilles

A Helen and Warren Story

By MABEL HERBERT URNER

AN enchanted sunset hour strolling along the quay. The "Vieux Port"—the ancient harbor of Marseilles.

Fishing boats with drying nets. Flag-flaunting yachts. Freighters. Grim, grey warships.

Loitering sailors of all nations. French with jaunty tams. Swarthy faces from the East. Black Senegalese soldiers. White-robed bearded Moors.

Something exotic about it all! The snatches of many languages. The briny scent of the docks. The pungency of foreign cargoes—spices, coffee.

All along, cafes and sea food restaurants. Tables set out on the cobbles.

"Want to try one of these joints for dinner?" Warren's gastronomic concern. "Sit outside. Ringside seats."

"With all these fish stalls on the street—almost beside you?" protested Helen.

"Smells a bit fishy. But all fresh. Haul of those boats out there."

Stout, raucous fishwives guarding the stalls. Rows of opalescent fish. Unfamiliar varieties.

Beds of seaweed crawling with lobsters, spidery crabs, "ecrevisses," turtles. Repulsive eels and squids.

"Oh, these bristly things like burrs—moving! They're alive!"

"Sea urchins. Jove, more queer specimens here than in an aquarium!"

Stand-up customers at the shellfish stalls, eating mussels and clams. Even the sea urchins sprinkled with vinegar and swallowed alive!

"Dear, it seems cruel! How can one be sure they have no feeling?"

"Now don't start anguishing over that. Come on," prodded Warren. "We'll have dinner and then gun around. Where d'you want to go?"

Their first dinner—and here only two days. Wanting a place with the real Marseilles atmosphere.

"They star Lucullus," consulting her pocket Gastronomic Guide. "Here on the Quai des Belges—No. 15. Didn't we pass that?"

Back to a sedate old corner building—Lucullus. No outside tables. But door and windows invitingly open.

"Looks okay to me," he approved. "But you size it up now. Don't start kicking after we get in."

An old-fashioned room with the indefinable air of a good French restaurant. A buffet displaying a pyramid of scarlet lobsters, melons, peaches in cotton.

With an appraising glance at Warren, the head waiter seated them at a window table. Sweeping off the "Reservee" card.

"How about melon to start?" yielding his hat and stick. "Good prelude to bouillabaisse."

"Dear, I'm not having that!"

"Not having bouillabaisse in Marseilles? Great guns, if you miss everything else—got to sample that. Most famous local industry!"

"Yes, I know. But after seeing all that live sea food—— Do they put in those crawly things? And I never liked fish soup."

"Never had it in Marseilles! Now I'm ordering two portions," peremptorily.

Positive she wouldn't like it. And bouillabaisse the most expensive item!

The iced melon served with ground ginger. An exotic touch—and perfect!

"Good start," he beamed. "Jove, look at that butter. Enough to get on with."

A mammoth mound like a great round cheese. The waiter slicing off two portions.

"Oh, not all that—one piece enough for us both!" Helen's horror of waste.

"But he's leaving it on the table in case we want more!" chuckled Warren.

"Why, that must weigh twenty pounds! Delicious sweet butter," tasting it on a bit of bread. "But I don't like to see so much."

A long wait for their cooked-to-order bouillabaisse.

Discussing Marseilles. Their first time in this ancient Mediterranean port.

So much written about it. The romantic gateway to the East. And its lurid reputation for crime and vice.

"Most seaports got their tough sections," he shrugged. "But we can sidestep those. Now I've tomorrow morning free. What d'you want to do?"

"We can go out to the Chateau d'If. Where Monte Cristo was imprisoned."

"Your mania for dungeons! Read that yarn when I was ten. May as well see the background—— Hello, here it comes."

A smoking tureen brought to their table. The saffron soup ladled out.

"This what they call bouillabaisse here? Just plain soup!"

"Un moment, monsieur," reassured the waiter.

Rushing up a long platter. Proudly lifting the cover.

A decorative array of fish and shellfish. Eight varieties! Taken from the soup before cooked to pieces.

"That's more like it! Yes, I'll serve it. I get the idea now."

Into the large soup plates he spooned some of each sea food.

"Wait, isn't that eel?" winced Helen. "You know I never——"

"Well, you'll sample everything else! Here's a lobster claw—one thing we know. And mussels."

"Yes, I like 'moules.' No, no, not those other things! What are they?"

"Whatever they are, you're having some. I'll only let you off the eels."

At last their soup plates heaping, yet still much left on the platter.

"They give you enough for an encore. Now go to it!" he ordered.

Always her aversion to any sea food mixture. But this—

"Dear, I didn't think I'd like it, but I do. So many herbs."

"That all you can say for it? You never had the real bouillabaisse before. And this local wine just right with it," raising his glass of white Cassis.

The tables filling up now. An Oriental couple in native dress. Military uniforms. British officers—on their way to India?

And from the window beside them, still the unique waterfront view.

"Wherever we dine tomorrow—know what I'm having?" Warren digging a "moule" from its shell. "Bouillabaisse! Never get it like this outside Marseilles."

Such a substantial dish, afterwards artichoke vinaigrette, and wild strawberries with Creme d'Isigny.

In well-fed content, lingering over the coffee and Cointreau.

At last coming out—into the starry glamor of the Mediterranean night.

Bright yellow lights along the quay. Dim red ones from the anchored boats—reflected in the water.

The outdoor cafes noisily crowded. A carnival gaiety.

Even the "coquillages" stalls with colored lights. Still customers consuming raw shellfish.

Singing! Sailors arm in arm. Many with girls. All in a holiday mood.

"Dear, it doesn't seem like France." Helen's thrilled sense of adventure. "All so exotic—and somehow far away."

"Exotic, all right," lighting his pipe. "One of the world's great seaports. Ships out there from every country."

Strolling on. Absorbed in the animated life of the Marseilles waterfront.

Street singers at the sidewalk cafes. A Syrian rug vendor draped in his gaudy wares.

At the corner of a glittering avenue, Warren's cane-swinging pause.

"Want to turn off here, Kitten? The Canebiere—that's the main street."

"No, no, not tonight. Let's explore the old quarter. Those quaint narrow streets we glimpsed down that way."

"Better wait till daylight. May be a tough neighborhood. Should've left my wallet in the hotel safe."

"But it's not late now—only nine. And I'm sure there's no danger. Just the old back streets we explore in every town."

"Your yen for exploring! Always want to snoop around the dingiest sections."

"Usually the most interesting. Then strategically, 'And I'm never afraid to go anywhere with you.'"

"Well, come on. Now hide those rings. Put on your gloves."

Turning back and off from the waterfront into a dim side street.

Soon an old section—ancient sagging houses. The ground floors dark, iron-shuttered. From upper windows a few bleary lights.

Further on, cheap "bistros." Sailors and longshoremen lounging at the zinc bars. Card-playing groups. At one bar a big African with an accordion.

On past malodorous slits of alleys, strung with clotheslines. Shadowy figures in cavernous doorways.

"By George, I don't like the looks of this section," muttered Warren. "We'd better turn back."

"Not yet," pleadingly. "These old houses in the moonlight——"

But the moon perversely slipping behind a cloud. The narrow street before them ominously dark.

Now something menacing in these black ways. Helen's mood less venturesome.

Marseilles! Was this the sinister part? A lurking sense of evil—

Suddenly on the eerie quiet a woman's muffled shriek!

A shot! Another shriek—

"Hello, something doing. Let's see what's up," brisked Warren.

"No, no!" clinging to him. "You're not going down there?"

"Why not? Thought you weren't afraid of anything?"

"Oh!" quivering at another scream. "Come away—quick!"

"Now you wanted to prowl around here. And we'll see it through!" sweeping her on.

Stopping at a bleakly-shuttered house. The one lighted window—open!

Yes, the voices from there. Excited, passionate French—

But now a betraying crackle. Static!

"A radio!" shamed realization. "And you knew—you knew all along!"

"What if I did?" grinning down at her. "You're always so keen to explore back ways. Wanted to give you a good dose."

"Oh, I'm furious at myself for being afraid. I never am——"

"Well, you certainly fell for that melodrama. Had enough slumming? Ready to get back to the bright lights?"

"I didn't really think these streets were dangerous. Dear, I said that! Just because Marseilles has a bad reputation——"

"Hasn't lived up to it so far," he chuckled. "But a darn good reputation for food. The bouillabaisse came up to expectations, all right. And that's the triple-star feature of Marseilles!"

(Copyright, 1939, by The Bell Syndicate, Inc.)

Relics of Medicis

THE Medici Exhibition at the Luca Giordano Hall in the Medici Ricardi Palace of Florence sets forth a vivid picture of that historic family's exploits. Sculptures, paintings, brocades, relics, autographs and illuminated manuscripts have been gathered from all parts of the country to show the great prestige and power of this family of bankers and merchants that gave France two queens and the church two popes. Here have come together works of art of all periods collected by the Medicis for their palaces, villas, convents and churches. Florence Cathedral and the San Lorenzo Basilica having lent the sacred gold and silverware for the occasion.

The Medici Palace was built for Cosimo the Elder by Michelozzo at the end of the fifteenth century. The ground floor and some of the apartments, with beautiful original ceilings, have been preserved almost in tact and the newly-restored "Nativity" of Fra Filippo will be returned for the exhibition to the famous chapel frescoed by Berozzo Gozzoli.

Recruiting for Defence

By J. Edward Norcross

Securing Supplies—Compliment to States—Labor and Policies—Union of Teachers—Old Theatres Going—Fixing Easter Date

LONDON (By Air Mail).—The British public is taking the situation seriously enough, but it is not losing its head over it. Attention is being concentrated on preparations for war and for the defence of the country, more particularly on the measures adopted to bring the Territorial Army up to double its previous war-time strength.

There is considerable complaint that the authorities are not as active in this respect as they might be, that they seem to fail to realize that the position of Great Britain today is fully as perilous as it was in July, 1914. The newspapers are full of letters from men who, owing to the office hours kept at recruiting stations, or to other deficiencies in organization, find it difficult to obtain attention to their applications to enlist.

Complaint is made that the officers went off duty during the holidays, the very time when there were opportunities for making special drives. No advantage was taken of the presence in camps all over the country of many thousands of Territorials who had given up the Easter holiday to go to them for training.

So far only forty territorial units have been brought up to war establishment and are ready to begin the doubling process, and there are 390 units altogether. At the present rate of progress, as one of the most important national newspapers points out, it will take years to raise the Territorial strength from 130,000 to the proposed 340,000.

The same journal declares that a serious obstacle to recruiting is the list of reserved occupations, men from which are not acceptable, the theory being that they will be needed to carry on at their respective trades in war time. The list covers about half the man power of the nation.

The age of service in the Territorials is from eighteen to thirty-eight, but why should the following, merely typical examples, be exempt, it is asked:

"Roof-thatchers, piano polishers, photographers, pastry cooks and company secretaries, over thirty; housebreakers, statisticians, seal coin and medal makers, and land agents, over twenty-five; bookstall attendants over thirty-five, and salmon fishers of all ages."

Such trades and many others, it is contended, might be carried on by older workers reinforced by men who have retired and, in many cases, by women. "The whole list," it is declared, "must be so transformed as to make it clear that on young and fit men the first claim is for service in arms."

Drive Is Beginning

DOUBTLESS adjustments in the list of reserved occupations will be made from time to time; some, indeed, have already been made. Meanwhile, now that the Easter holidays are really over, an intensified publicity drive for the Territorial Army is beginning.

Posters are appearing on the hoardings which carry the mind back to the days when Kitchener was recruiting his first army. They bear new slogans, "Your Country Needs You" being replaced by "Double Up, and Double the Territorial Army" and "Come on the First 250,000."

Bruce Bairnsfather's services have been requisitioned and "Old Bill" appears in civilian working garb pointing to the men aboard a string of tanks and saying to a young fellow, "Yes, son, that's what I'd be doin' if I 'ad my time over again."

In addition to posters and handbills the propaganda for the campaign is being carried on by films in the cinemas, broadcasts from Broadcasting House and demonstrations by local units. The army is to assist in these. No tattoos have been announced for this year, but displays of the latest guns, tanks and other military mechanisms in action are to be given at a number of leading industrial centres during the next few months.

To encourage the others, Territorials are to receive a silver badge denoting their enlistment which they are asked to wear when in civilian dress.

Civilian defence preparations appear to be well in hand. The Government is spending $60,000,000 on food and other essential supplies which are going into storage. It is estimated that when shipments of last year's Canadian wheat crop are completed the country will have enough in hand to last a year.

Should war begin all the big central food markets of London and other large cities will be moved at once to railheads outside the danger zones, plans for this being now completed. Distribution will be effected by motor trucks and motor vans. The provision of milk for children evacuated to rural areas has been taken in hand. The milk bottle, it is said, will have to go, the old can and jug system coming back for the sake of speed and economy.

Bombs are no respecters of persons, so the King and Queen, like other people, must practice air-raid precautions. The other day, during their stay at Windsor Castle a siren sounded to announce that a "raid" had begun. Forthwith members of their entourage donned gas masks and servants detailed for the work put on protective clothing to deal with mustard gas. Their Majesties, the Princesses and the Duke and Duchess of Kent, who were in the green drawing-room at the moment, promptly went to the bomb-proof shelter, a former dungeon in the depths of the fortress, as did all others in the castle not engaged in special protective duties. Bombs fell and their were twenty-four "casualties." Afterwards Their Majesties toured the castle and saw the decontamination squads at work. The King expressed his satisfaction with the arrangements.

In 1914 the Kaiser gave orders that Buckingham Palace was not to be bombed, but no courtesy of that sort is expected from Hitler.

• • • •

Preparations for war have not been allowed to interfere with one naval project which has nothing to do with war. One of the most extraordinary ships ever built in this country is in progress of construction at Dartmouth, the Royal research ship Research.

She is the largest sea-going sailing-ship to be launched for many years from a British yard. She is a wooden vessel and there is not an iron nail or a bit of steel in her. She has auxiliary heavy-oil engines made of bronze and aluminium. The use of steel scissors, razors or penknives is prohibited, no one on board being allowed to have them. Even the typewriters are of non-ferrous metal.

The ship is to continue the magnetic research work of the research ship Carnegie carried on by means of funds provided by the Carnegie Institute of Washington from 1905 until she was lost by fire off Samoa in 1929. Scientists aboard her will study the effects of the earth's magnetism at sea and determine compass variations. She will sail over all the oceans and her task may occupy ten years or more.

By international agreement, although the Research will fly the White Ensign of the Royal Navy, she will be immune from hostilities in the event of war.

George Washington

BY way of compliment to the United States—in one sense perhaps a slightly dubious compliment—the Department of Overseas Trade has inserted in its attractive guide to the British Pavilion at the New York World's Fair a beautifully printed pedigree tracing George Washington's descent from King John.

If, however, the first President of the Republic had the blood of one of the worst of English kings in his veins he also had that of nine of the barons who exacted Magna Charta from the Plantagenet monarch. Furthermore, through one of them, he was descended from William the Lion, King of Scotland.

Visitors to the World's Fair will be able to see the seals of Washington's ancestors on Magna Charta, for one of the four surviving copies made in 1215, and that in the best of condition, which has been carefully preserved at Lincoln Cathedral, forms the most precious part of the thousand tons of exhibits that are being shipped to the British Pavilion. It has been valued for insurance purposes at $500,000 but this, of course, is no measure of its worth, for it is priceless. It need hardly be added that it is, like Shakespeare's works, as much part of the heritage of the American people as of the British, for it is the foundation of liberty under the law for both.

Another ancient document of interest is the original map of Sir Francis Drake's West India voyage of 1585. Special care was required in packing this and Mr. Frank Salisbury's great picture of the Coronation scene in Westminster Abbey.

The change in the face of Britain during the last 300 years is illustrated by a model in which the years are marked by an illuminated clock as the visitor moves on. Gradually the 17th Century town falls into decay; small overcrowded houses spring up; a railroad appears; factory chimneys belch smoke, and the industrial revolution has descended on England. There is another transformation, only now beginning—to a modern town with new homes, new glass-walled factories, modern roads and a garden suburb.

Empire Broadcast

AN Empire broadcast, which is of special interest to people from the North of England, will be heard in Western Canada at 3.25 p.m., May 11. It will picture the valley of the River Eden, Wordsworth's "stately Eden," one of the loveliest in the country, and will tell something of the history of Appleby, county town of Westmoreland, which, with only 1,600 inhabitants, prides itself on being a royal borough, and of that of Carlisle, county town of Cumberland, both mediaeval guardians of the roads to the south and frequently victims of the excesses of the Scottish raiders. Kings have met their Parliaments at Carlisle which, in the Middle Ages, never knew from one year to another whether it was English or Scottish.

We are to have another "Scrapbook," this time of the year 1929 when a Labor Government was returned to power for the second time and Miss Margaret Bondfield had the honor of being the first woman to take office as a British Cabinet Minister and Privy Councillor. That was, too, the year of "Journey's End," Sherriff's play then beginning its London run of 594 performances.

The transmission will be heard in British Columbia at 6.30 p.m., May 6.

Popular Front

EASTER is favored by many trades unions and other organizations as the most convenient time for holding their annual conferences. As trades unions in this country are highly political bodies the Popular Front controversy and the expulsion of Sir Stafford Cripps from the Labor Party have been the subject of prolonged and bitter debates.

Thus the Distributive and Allied Workers, meeting at Southport and representing branches with an aggregate membership of more than 114,000, voted by a large majority in favor of the Popular Front and in opposition to the severe treatment of Sir Stafford Cripps by the Labor Executive.

Titian-haired and fiery Miss Ellen Wilkinson carried the conference with her when she exclaimed: "The worst of this expulsion policy is that we don't know where it stops. I still agree with the general principles behind Sir Stafford Cripps' memorandum, but even if I disagreed with it I would still fight to the death for his right to say it."

There were fierce attacks on the Opposition leaders for consulting with the Government on the international situation. "Are we going to have peace or become an appendage and a tail to the most devilish Government this country ever had?" demanded one delegate.

On the other hand the Boot and Shoe Operatives, assembled at Brighton—the seaside resorts are popular for conference purposes—passed unanimously a resolution supporting the action of the Labor Executive in denying membership "to certain individuals who have persistently refused to abide by the declared policy of the party." The Popular Front, it was declared, would tear the constituencies asunder and destroy the initiative in the Labor movement that made for power.

The Co-operative Party, in conference at Weston-Super-Mare, took the same position, thus reversing itself, for last year it had decided in favor of the Popular Front. The Co-operatives have a sort of uneasy alliance with the Labor Party but relations have been strained for several years. The Labor leaders insist on having a final say in the control of Parliamentary candidates and the financing of elections and a deadlock has resulted. Negotiations, however, are to continue.

The Co-operatives received with great enthusiasm a full-blooded declaration favoring the complete boycott of aggressor nations. "Withdraw the shipping, withdraw the raw materials, withdraw the money, withdraw all trade, bring the dictators to their knees," was the cry.

Incidentally, Mr. A. V. Alexander, M.P., First Lord of the Admiralty in the last Labor Government, paid tribute to Mr. Chamberlain, saying: "This last act of Italian aggression is a violation of the Anglo-Italian agreement which Mr. Neville Chamberlain, in his assumption of personal and direct responsibility for foreign affairs, did so much to obtain last year."

Labor Is Losing

THESE excerpts from the proceedings of trades union and Opposition groups sufficiently demonstrate the divisions on capital issues which are rending the Labor movement. The Independent Labor Party, headed for years by Mr. James Maxton, M.P., is no more united than any other of the Labor organizations.

Mr. Maxton and his colleague, Mr. McGovern, it will be recalled, following the Munich meeting, had complimented the Premier in the House of Commons on his efforts to preserve world peace. For this they have been bitterly assailed by members of their own party from time to time ever since.

The party has just concluded its annual conference at Scarborough and Mr. Maxton is no longer its head, nor are either he or Mr. McGovern members of the party executive. A resolution to repudiate their congratulations to the Premier was, however, rejected, as also was one to expel them from the Independent Labor Party.

The temper of the conference is perhaps best illustrated by a resolution which was carried and in which it was declared to be the duty of British workers to oppose rearmament for the defence of capitalism, "all tendencies towards national unity, all alliances with sections of the capitalist class either industrially or politically, and all tendencies towards Fascism in this country, for which registration, conscription and unity with the capitalist class prepared the way."

This of course, is the pure milk of the Socialist word but it is amazing that the proposer of the resolution should have begun by declaring that a world war was imminent. Apparently, he depended on it being staved off by a rising of the working-classes in the dictator states. Extremists of his type quite expected the German Socialists to refuse to take part in war in 1914.

MORE BRITISH RECRUITS FOR THE TERRITORIALS

The appeal for recruits for the British Territorials has been answered by hundreds of thousands of young men similar to the above. These boys have been issued their tin hats and gas masks, and are being instructed by an N.C.O. Owing to their type of employment these Territorials train in the mornings so that they can continue their jobs as actors, journalists and printers at night.

Teachers' Unions

SCHOOL teachers have their National Union which includes the whole body of those engaged in education in the state schools. They have also organizations of different sections.

Thus the male teachers, as the National Association of Schoolmasters, met at Nottingham where they went on record, not by any means for the first time, in favor of the view that boys should be taught by men and not by women.

"To combat the constant threats of democracy and individual freedom," the resolution said, "the utmost effort must be made to equip the future men of England with that virility of character, steadfastness of endeavor and sense of fair play which alone will enable this country to play its part in the struggle with any hope of success."

The schoolmasters made it clear that they did not want to teach girls. Infants' and girls' schools should be entirely staffed by women, they pronounced.

Presumably the embattled schoolmasters think the teaching of boys more important than the teaching of girls, and it must have been on that account that they passed a resolution opposing the principle of equality of salaries as between men and women teachers. Still, they need not have been rude about it, as was the schoolmaster who said:

"A small politically-minded section of advanced feminists in the teaching profession, who curse their Maker because He did not allow them to enter the world wearing trousers, are prepared to cast aside the superiority, which all true men automatically accord them, in favor of mere equality with that despicable creature."

Old Theatres

ONE by one London is losing its famous theatres of late Victorian and Edwardian days. It was announced some time ago that the Lyceum was to make way for a block of offices, but it was not the Lyceum sacred to the memory of Henry Irving and Ellen Terry. The older Lyceum was burnt down early in the century and of the original structure only the portico at the front remains.

And now the Gaiety is to suffer a like fate, the Gaiety which opened with "The Orchid" in 1903, performed by a cast which included Gertie Millar, Edmund Payne, George Grossmith, Jr., Ethel Sydney and Connie Ross.

This was the new Gaiety. It succeeded another Gaiety on the other side of the street where Samuel Phelps and Ada Cavendish had played Shakespeare and Irving and John Clayton and Adelaide Neilson had played comedy at the Gaiety, as The Times, in reminiscent mood remarks, of Edward Terry, Royce and Toole, Kate Vaughan and Florence St. John and of Fred Leslie.

The writer never saw these perform in London, but some of them used to come down to his native Liverpool to play at the Royal Court or the Prince of Wales or the Alexandra. It was at the Royal Court, by the way, that he first saw "Ruddigore" in the late eighties. The musical comedy went into cold storage for decades, but was revived about ten years ago and produced by a D'Oyly Carte Company which toured Canada with it. So he saw it again on the coast after an interval of fifty years and discovered that the hero, Robin Oakapple was being played by the same actor, Lytton, then the head of the company.

Corporal Punishment

"THE female of the species is more deadly than the male," wrote Kipling, and, in a sense, his dictum was confirmed in the course of a debate in Standing Committee of the Criminal Justice Bill, which embodies the Government's proposal to abolish corporal punishment for all offences except assaults on prison warders. It was two women members who were most strongly against this.

Mrs. M. C. Tate, Conservative member for Frome, said there was a certain type of criminal who was not likely to respond to reformative treatment. The country as a whole, she declared, was against the abolition of corporal punishment for such crimes as robbery with violence and assaults on women and children.

She believed in a short, sharp whipping for children if it came sufficiently quickly after the offence.

Viscountess Davidson, Conservative member for Hemel Hempstead, said the safety of old men, old women, little children and young girls was on their shoulders.

"I think," her ladyship further observed, "that parents are becoming very slack about the handling of their children.

"We parents—and I love my children as much as anyone—know there is a moment in the life of every child when sharp definite punishment is the best thing in the world."

But the Government was not to be moved and the clause was carried by a vote of thirty-two to seventeen. The proponents of flogging declare they will carry on the fight in its favor in the House when the bill goes there from the committee.

Curiously enough, flogging in the Navy, it is now announced, is to be abolished at the request of the Admiralty.

It can now be ordered up to twenty-five lashes for mutiny and allied offences, but there has been virtually no punishment of this kind for years. There is no flogging in the Army or the Air Force, the Solicitor-General explained when asking for an amendment, which was agreed to, to the Criminal Justice Bill.

A Fixed Easter

IF the Easter we have just had is a fair sample, from a weather standpoint, of the sort of holiday we might reasonably expect had we a fixed Easter, the argument for the latter becomes very strong.

According to an Act of Parliament passed in 1928, Easter Sunday, when it comes into force, will always be the Sunday following the second Saturday in April. Now, this year, it fell on such a Sunday, and the earliest possible such Sunday and it is ten years since the country enjoyed such fine, warm weather during the Easter recess.

From all over the country came reports of temperatures approaching and topping seventy degrees and of unbroken sunshine for eleven or twelve hours. And, this, beginning on Good Friday, continued day after day until late in the following week, by which time everybody was back at work again.

We cannot have a fixed Easter, however, until other countries agree to it and the Roman Catholic Church, whose views on such questions are mandatory in many parts of the world, has yet to be persuaded of its expediency. Next year Easter Sunday falls on March 24, more than a fortnight earlier, a time when the weather in this country is usually inclement.

Whether or not holiday traffic this year broke all records for Easter it is difficult to say. Such statistics as are available indicate that it did. Not impossibly, the invasion of Albania made a great many people determine to take what might be the last chance of an outing before holiday excursions were "off for the duration."

Many of us, in fact, remembering the bank holiday which fell on August 3, 1914, had an uneasy feeling that this might be the last vacation for a long time. The seaside piers on which light-hearted young people danced were, it seemed to us elders, built not so much over the waves and the sands, as on the rim of a volcano.

We came home to find that the King had journeyed from Windsor specially to see the Prime Minister and that Parliament had been summoned to meet forthwith.

Clouds on Venus May Be Dust, Says Savant

By THOMAS R. HENRY

(Released by North American Newspaper Alliance, Inc.)

THE planet Venus, theoretically the most probable abode of living things outside the earth, may be the dust bowl of the solar system.

Observed from the earth, it is covered with dense, deep clouds through which no light can penetrate to give astronomers a glimpse of its surface. The possibility that these are, in part, great dust clouds is advanced by Dr. Theodore Dunham, Jr., astronomer of the Carnegie Institution of Washington, in a volume of memorial essays prepared in honor of Dr. John C. Merriam, retired president of the institution.

Venus is 23,000,000 miles closer to the sun than the earth, and consequently its normal temperature would be much greater. Also it is lighter, and hence has less gravitational attraction for the lighter elements in its atmosphere. At a very early period in its history most of the hydrogen necessary for forming water may have escaped.

Great Unsolved Problem

THE nature of the Venus clouds, Dr. Dunham says, constitutes one of the great unsolved problems of planetary astronomy. There still may be some possibility of penetrating the great clouds by some kind of long-wave radiation so that it will be possible to photograph some details of its surface. The only substance positively detected in the Venus atmosphere to date is a great deal of carbon dioxide, the gas used by plants in the basic process of photosynthesis.

Dust bowl or not, astronomers consider the possibility of life on earth's nearest neighbor planet as very remote—even less probable, in fact, than that of some low form of life on cold, almost airless Mars, on the other side of the earth from the sun.

The composition of the atmospheres on all the planets as it is now known, Dr. Dunham says, is exactly what might have been predicted in advance.

According to the most generally accepted current theories, they are formed of matter which originally was torn loose from the gaseous outer layers of the sun. Hence there is essentially nothing in them that is not in that solar atmosphere. Its composition is well known. It contains about everything ever found on earth, in essentially the same proportions, except for the light gas hydrogen—lightest of elements and probably the parent stuff of all creation.

The major planets, Jupiter, Saturn, Uranus and Neptune, exert a tremendous gravitational pull because of their great masses. The free hydrogen molecules could not float free of this attraction, and hence were retained in the atmosphere, where they combined with atoms of the other and heavier of elements, oxygen, nitrogen and carbon. The first combination resulted in water, formed at the highest levels. On Jupiter, at least, this crystallized into ice and fell to the surface, due to the intense cold because of the planet's great distance from the sun.

This left at the top of the atmosphere the next lightest gas, formed by the hydrogen-nitrogen combination—or ammonia. A little of this remained as a gas, more was transformed by the intense cold into ammonia ice particles. These probably constitute the majority of the great clouds of Jupiter. Below was the next lightest combination, that of hydrogen and carbon, or methane, familiar on earth as marsh gas. It probably constitutes the atmosphere of Jupiter below the clouds.

Coats of Ammonia-Ice

ON the most distant planets, with their more intense cold, the majority of the ammonia in turn was frozen out and fell. These far-off bodies may have coats of ammonia-ice above their undershirts of water-ice. The methane gas became their upper atmosphere. Great depths of the marsh gas are shown by spectroscopic studies.

Three planets—Venus, Earth and Mars—were sufficiently light to let a good deal of their hydrogen escape. Thus it was not available to combine with oxygen and form water. The oxygen was left free in the atmosphere. Hence these three planets have the only possible atmospheres which could support human life. Both Venus and Earth have plenty of it. Venus possibly has let altogether too much hydrogen escape, and consequently may have too little water to support life. Earth's weight was ideal, so as to insure just enough oxygen in the air and just enough water to serve the needs of living things.

Mars, it is now believed, once had plenty of free oxygen in its atmosphere, but most of this now has been combined with iron, forming iron oxides, which give the planet its characteristically red color.

The tiny planet Mercury and all the moons of the solar system are so small that they were not able to retain any gases in a free state by their gravitational pull. They are devoid of any atmospheres.

Stone Age Objects

CLUES to the culture of the little-known period of the later Stone Age (6,000 to 2,000 B.C.) have been provided by prehistoric finds in the village of Ossarn, in the lower Austrian district of Krems. Twenty-six years ago a Krems farmer found some strange pots while ploughing his field. He sold some to a dealer, who passed them on to the Krems Municipal Museum, where, a good many years later, Professor Hans Bayer discovered them. He has now instituted more digging on that farmer's hill slopes, and this has led to the discovery of eighteen pits containing perforated animal teeth, urns, bowls, cups and other pottery. Presence of these objects is ascribed to the ritual demanding interment of sacrificial offerings to the gods.

Awarded Silver Medal

THE Jersey cow, Riverside Boy's Girlie, owned and tested by Graham Craig, Cowichan Station, has recently completed a record of 8,217 pounds of milk, 418 pounds of fat, with an average test of 5.09 per cent as a junior two-year-old in 305 days, and has been awarded a silver medal certificate by the Canadian Jersey Cattle Club.

Suburb and Country

AGRICULTURE IS A FIRST PRINCIPLE: ON IT RESTS THE LIFE AND HAPPINESS OF MANKIND—Julian A. Dimock

Spring Garden Festival To Be Held This Week

STARTING on Wednesday and continuing until Saturday night, the Victoria Spring Garden Festival will be an important event in Greater Victoria. Held under the auspices of the Victoria Horticultural Society and the Victoria Rock Garden Club and sponsored by the management of the Empress Hotel, an extensive programme has been drawn up. It will be of interest to all lovers of gardens from those who are able only to enjoy their beauty to those who are close students of gardening. Those who are seeking ideas to be used in the planning of their own gardens and those seeking information on culture and garden improvement will find excellent opportunities to satisfy their wishes.

Nearly fifty of the best among the many beautiful gardens in the Greater Victoria district will be thrown open to public inspection on specific days during the festival. In addition the gardens at the Empress Hotel, "Benvenuto," the home of Mr. and Mrs. R. P. Butchart, and "Inglenook," the home of Mr. and Mrs. Robert Waddell, 3540 Maplewood Avenue, as usual, will be open to the public at all times.

In addition to the garden tours, for which a fee of fifty cents is charged to enter the gardens during the four days of the festival, there will be a decorated tables display in the ballroom at the Empress Hotel on Wednesday afternoon and evening. On Thursday evening at 8 o'clock, Frank A. Ashton, of Vancouver, will show colored motion pictures of orchids, alpines and perennials in the Empress Hotel ballroom. On Friday at 6.30 o'clock there will be a get-together dinner party at the Empress Hotel, after which W. R. Reader, superintendent of parks at Calgary and a noted collector of alpine plants, will show pictures taken during his trips in the Canadian Rockies.

Spring Flower Show

ANOTHER important feature of the festival will be the Spring Flower Show on Friday and Saturday, under the auspices of the Victoria Horticultural Society. This annual show has been growing in size and excellence steadily, and that of this week promises to be one of the best yet, because of the large number of entries in the competitive classes and the commercial displays section and because of the excellent condition of Spring flowers generally. The season has been admirably suited to Spring blooms and their general excellence this year provides a foundation upon which beautiful displays are certain to be built.

The show will be held at the Willows. Classes are provided for every type and species of Spring flowers. Some of the special classes will include the medal display for the best floral showing not restricted to hardy material, the district display for the perpetual challenge cup presented by the City of Victoria and at present held by the Cowichan Horticultural Society, the landscape display for the A. B. Morkill perpetual challenge cup, the Women's Institute display for the Rev. H. B. Allen perpetual challenge cup, the daffodil display, tulip display, anemone display, primula display, wallflower display and iris display.

In the alpine section, conducted by the Vancouver Island Rock and Alpine Garden Society, a feature will be the miniature rock garden display for the Dr. C. T. Hilton perpetual challenge cup. Other classes are provided for native alpines, plant or fern species collected by the exhibitor, foreign alpines, rock garden bulbs, rock garden ferns and primula genus.

Following are the gardens which will be open during the festival:

Wednesday, May 3

Morning—Government House Grounds; Senator G. H. Barnard, 1462 Rockland Avenue; A. B. Morkill, 750 Pemberton Road.

Afternoon—Hatley Park or Mrs. David Spencer, 2906 Cook Street; Robert Waddell, 2540 Maplewood Avenue; Col. S. L. McMullen, "Strangewood," Tyndall Avenue.

Thursday, May 4

Morning—Lady Barnard, "Clovelly," 701 Sea Terrace; R. H. Pooley, 1182 Old Esquimalt Road.

Afternoon—Mrs. B. Wilson, 1770 Rockland Avenue; Mrs. Walter C. Nichol, 1759 Rockland Avenue; W. Hobart Molson, 1663 Rockland Avenue; D. James Angus, 1617 Rockland Avenue; Mrs. W. P. D. Pemberton, 595 Foul Bay Road.

Friday, May 5

Morning — Miss L. Ogilvie, "Glenora," Uplands; Mrs. A. Beeching, 3270 Upper Terrace; R. Kershaw, Ten Mile Point; Col. A. Sharland, Arbutus Road; Mrs. Fred Robertson, Sinclair Road.

Afternoon — E. D. Todd, 598 Island Road; G. M. Lynes, 535 Island Road; Mrs. Gordon Hepburn, 1069 Beach Drive; A. T. Goward, 1605 York Place; Mrs. C. F. Armstrong, 1630 York Place.

Saturday, May 6

Morning—Hatley Park.

Afternoon—Hatley Park or J. E. Day, 59 Cook Street; Mrs. C. A. Steele, 57 Howe Street; J. N. Hatch, 182 Barkley Street; J. G. Worth, 273 King George Terrace; A. H. Patterson, 24 Sylvan Lane; E. F. Wainwright, 2015 Runnymede Avenue.

Sunday, May 7

Commercial Gardens—Oak Bay Nursery, Meadow Place; Mrs. J. A. Hibberson, 853 Byng Street; Rockholme Nurseries, East Saanich Road; Pen-Y-Bryn (W. H. A. Preece), McKenzie Avenue; Lake View Lily Farm, 1241 Union Avenue; Layritz Nurseries, Wilkinson Road.

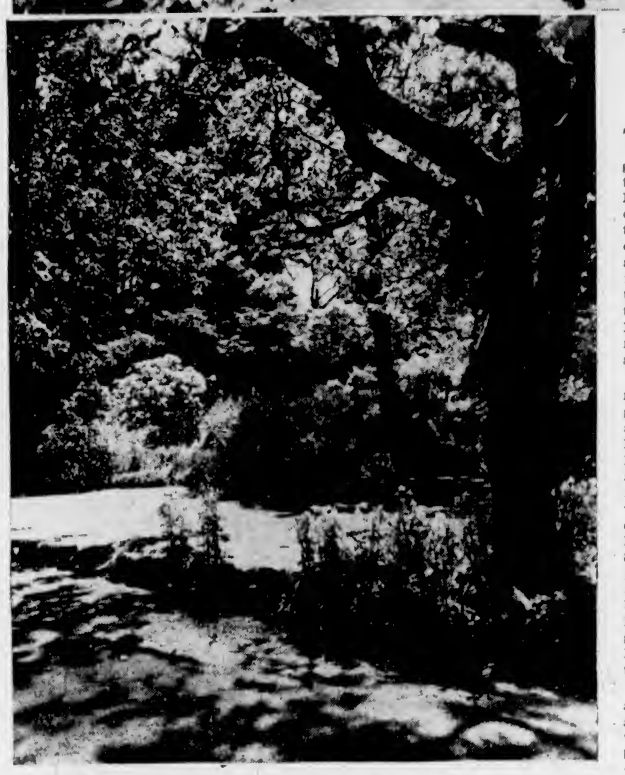

Photographs by Associated Screen News

OPEN TO PUBLIC DURING SPRING GARDEN FESTIVAL

Top Picture Shows the Pool in the Japanese Garden at Hatley Park. The Gardens at This Beautiful Estate Will Be Open on Wednesday Afternoon and on Saturday in Connection With the Victoria Spring Garden Festival. Bottom Picture Shows a Corner of the Lovely English Style Garden of Lady Barnard, 701 Sea Terrace, Esquimalt, Which Will Be Open on Thursday Morning.

Cull Potatoes May Be Made Into Silage for Cheap Hog Feed

COOKED cull potatoes have long been used for hog feed with satisfactory results. When the hog's ration including cooked potatoes is properly balanced with skim-milk or some other protein supplement such as fish meal, it has been found that cooked potatoes have a feed value of approximately one-quarter the value of ground barley. With ground barley worth $1.50 per hundred pounds, cooked potatoes would therefore be worth thirty-seven and one-half cents per hundred pounds.

The chief objections to using potatoes as feed for hogs are the trouble and cost of cooking the potatoes, as well as the labor and loss involved in desprouting and preparing potatoes which have been held over in to the following Summer. Any method of preparing and conserving potatoes at reasonable cost and in a suitable form for feed would seem to be of considerable importance.

At the Dominion Experimental Station, Fredericton, N.B., states Leonard Griesbach, assistant to the superintendent, potatoes have been ensiled in trench silos in both the cooked and raw forms. The silage has kept in good condition for over two years and apparently will keep for years if the trenches are well covered and located on well-drained ground. Cooked potato silage is much higher in dry matter and not nearly so palatable as cooked potatoes, and care should be taken to get the pigs accustomed to it. It should probably not be fed in larger amounts than one pound of silage per pound of grain mixture when the pigs are small, and two pounds of silage per pound of grain mixture during the fattening period.

Ensiling Potatoes

A PIT 8 feet long, $2\frac{1}{2}$ feet deep and 4 feet wide at the top and $3\frac{1}{2}$ feet wide at the bottom will hold about forty-five barrels of potatoes, if planks are placed at the top of the pit along the sides and ends to allow for heaping the potatoes as much as possible. In preparing cooked potato silage, a supply of steam is necessary and the potatoes can be cooked satisfactorily in molasses puncheons. The cooked potatoes are packed into the pit and covered with straw and earth without any other treatment. In preparing raw potato silage, the potatoes should be sliced with a turnip pulper and mixed with moist fermented corn meal at the rate of five pounds moist corn meal per 100 pounds of potatoes. The corn meal can be fermented by moistening it with warm water and keeping it warm for two or three days. After the potatoes are placed in the pit, they should be covered with straw and then with earth, and the planks along the sides and ends removed. After the pit settles, pile more earth on top in order to keep the centre high. The silage should be ready to use in about one month, and if the pit is opened from one end and a thin slice taken off every day or two, there is practically no loss from spoilage.

Planting Out Specimens In the Rock Garden

ABOUT the planting in the rock garden. Firmness at the roots we all know to be a primary essential to success, but do not beat the soil down about the roots, which gives the wrong kind of firmness. Press it into place, as you fill it in, right from the bottom of the hole, bit by bit.

Then loosen the surface soil, and your plants should be comfortable and secure.

Another important point is never to cramp the roots. See that the hole is both wide and deep enough to take the root ball easily without any forcing or pushing in.

Remember, too, that if the plants have been grown in pots, the soil about the roots, when turned out, will be somewhat solid and perhaps hard. Ease it out, therefore, before putting the plants in.

Finally, a sign of good planting is the insertion of all kinds in such a way that, when planting is complete, the lowest foliage is close to the surface of the soil. This, however, does not apply to shrubs and dwarf trees, which should be planted at the same depth as before, denoted by the soil mark on the stem.

Finish off your plantings by watering the pocket lightly with a fine-rosed can.

Annual poppies should be sown where they are to grow, and their seed may be broadcast whenever the soil can be loosened an inch or so deep with a rake.

Health Maintenance in Certified Seed Potato Production

BY DR. WILLIAM NEWTON

THE certified seed potato growers of British Columbia are now convinced that it pays to maintain a tuber unit seed plot. When the individual tubers are cut into four sets and each of four is planted as a unit, the detection of virus diseases is greatly simplified. The importance of a tuber unit seed plot has been demonstrated by the investigations on potato virus diseases by the Dominion Laboratory of Plant Pathology at Saanichton. These investigations have shown that there are numerous strains of potato virus diseases, some of which are exceedingly difficult to detect by foliage symptoms, in spite of the fact that diseases often reduce significantly the vitality of the plants. These inconspicuous virus infected plants can be eliminated if the seed plot is planted in tuber units, for if the four plants of a unit appear unthrifty they can be discarded, for it can be assumed that they are infected with a virus disease, even when mottle or leaf curl symptoms are not present.

The development of the potato hydrometer by E. R. Bewell, of the Certified Seed Inspection staff, has served well in the elimination of Giant Hill in tuber unit seed plots. In spite of the fact that satisfactory proof has not been obtained that Giant Hill is an infectious disease, nevertheless, many certified stocks carry a high percentage of Giant Hill plants, which, of course, reduce the yield of marketable tubers.

Important Discovery

THE discovery by Bewell that such Giant Hill plants usually yield tubers of low dry content has enabled the grower to detect the Giant Hill unit by means of the potato hydrometer. When each unit is tested as the tubers are harvested, those units with a dry matter content significantly lower than the average of the crop are eliminated. This selection plan has proven to be the most rapid method yet discovered for the elimination of Giant Hill in a certified seed crop.

The aphid, or green fly, survey conducted during the past three years has confirmed the evidence obtained from the central seed test plot established on Lulu Island, that virus diseases spread more rapidly in areas where aphides are plentiful than in areas where their numbers are few, or where they are entirely absent. Aphides are less plentiful in the Cariboo and Pemberton districts of British Columbia than other places where certified seed potatoes are grown, and the potatoes from this district are usually freer from virus diseases than from elsewhere. The Southern Okanagan has already been eliminated as a potato seed growing centre, due to our inability to guarantee virus freedom in the stocks grown in this district. The insect survey has shown that aphides are exceedingly plentiful in the Southern Okanagan.

Birds and Garden Pests

THE most important birds for ridding gardens of insects are those which do not go south, but stay on through the Winter. During this time they feed mostly on the eggs of insect pests, thus getting at the root of the trouble. Bird houses are then greatly welcome as roosting places. It is quite natural that a small bird like the chickadee cannot eat many of those hairy caterpillars or beetles, but it has been estimated that one pair of birds with their young will consume in one year at least 120,000,000 insect eggs and 150,000 living caterpillars—a total of 170 pounds.

The Removal of Rogues From Narcissus Beds

THE fundamental quality of narcissus and daffodil bulbs is revealed in the growing crop with greater accuracy than in the bulbs as harvested, states J. E. Bosher, Dominion Laboratory of Plant Pathology, Saanichton. The foliage and not the bulbs reveals the presence of virus diseases, and even the presence of the disastrous nematode parasite is more satisfactorily evaluated in the field, rather than by bulb inspection. Furthermore, through field inspections the Botrytis and Ramularia diseases can be checked by the removal of the "carrier" or by copper sprays, before significant damage is done.

In the early part of the growing season most of the common diseases are of fungous origin. The only one that causes any appreciable loss in British Columbia is a Botrytis species. The expression of this is a soft rot of the leaves and flower stems. The plant so affected should be removed at once since each will produce vast quantities of spores which will infect other plants. This disease is more prevalent on the early varieties such as "Golden Spur" and "Obvallaris." Our experiments prove that when this disease is quite prevalent in a crop, it pays to immerse the bulbs for one hour at 110 to 112 degrees Fahrenheit in a solution that contains 1 gallon of commercial formalin in 200 gallons of water and to immerse shortly after the bulbs are lifted.

The most important field inspections are made at the time of flowering and about three weeks later. At this time the "rogues" or plants not true to type can be best detected. If not removed at once they should be marked with stakes or labels for removal when the crop is lifted. At the time of bloom or later, the "spikkels," or swellings of the foliage and flower stems, characteristic of bulb eelworm infestation are most apparent. It is not practicable in British Columbia to remove eelworm-infested plants from a plantation unless the infestation is very slight. In any case such practice should be combined with the standard hot water treatment of the harvested bulbs.

When to Treat Bulbs

AT least one-third of the crop should be immersed for three hours each year in hot water containing formalin not later than three weeks after the bulbs are lifted, and the bulbs should be harvested before the foliage is completely dead. When nematode infestation is very slight remove not only the plants bearing the "spikkels" but also the adjacent plants and the soil close to them and burn the lot to prevent the spread of this important parasite.

The most insidious disease of narcissi and daffodils are the virus diseases such as "yellow-stripe" and the "grey disease." These diseases cause serious deterioration of bulb stock if allowed to persist and spread. The only control of these troubles is the immediate removal of all plants with yellow-striped or mottled foliage, and all plants that ripen and turn brown abnormally early, since these abnormalities are caused for the most part by virus diseases. The adjacent bulbs should also be removed at the same time. Varieties such as "Lucifer" which are rarely free from the "yellow-streak" virus should be isolated from the other varieties as far as possible.

At least three inspections a year accompanied by the immediate removal of the "rogues" together with careful grading, cool storage, and the systematic one or three-hour immersions in formalin water at 110 to 112 degrees Fahrenheit are essential to insure a high standard for British Columbia-grown narcissus bulbs.

Flowers which do not like to be transplanted include annual poppies, salpiglossis, mignonette, annual phlox. If necessary to transplant them the seedlings should be grown in small pots so they can be moved without disturbing their roots.

Lilies Among Azaleas and Rhododendrons Make Pretty Show

HOW often one hears the argument that when rhododendrons and azaleas have finished blooming the part in which they are planted looks somewhat dull for a long time. Up to a point that is true, but every lover of these two plants has a chance of breaking the sombre view, and in a particularly easy manner.

Nearly all soils in which rhododendrons and azaleas grow are exactly the type required for many of our lilies. More than that, a colony or bed of these evergreen plants provides for the lily its most important necessity—cool, shady root run and a certain amount of protection when the lily is young.

This should be enough to convince all gardeners of the great value which lilies have in this particular sphere.

For many lilies there need be no elaborate preparation of the soil, though, of course, deep digging must be counted as part and parcel of the task. Roots of rhododendrons and azaleas both cling close to the parent stem, and so it does no harm to move the ground a couple of feet away.

A little manure worked into the dug soil will help, but it must be well rotted. New manures are bad for all lilies.

Most lilies (the Madonna lily, which is planted in August is a notable exception) need deep planting because the stems form roots after they have got a couple or so feet high.

Plant Five Inches Deep

KEEP the nose of the bulb at least five inches below the surface, and always sit the base of the bulb on an inch or so of silver sand or grit.

Don't plant lilies singly; they are much more effective in clumps of three or six. Also, it would be unwise to make the planting of one variety only. Far more interesting is it to make little groups of contrasting color which bloom at different periods.

For instance, a patch of the lovely lily regale might have as its companion the taller growing L. Henryi, which is a light orange and blooms in August, a month after the regale.

A little later comes the deep orange L. tigrinum, and even later still those lovely lilies with reflexed petals and red spots on their white, called L. speciosum.

With noble spikes of flowers born in tiers and in some abundance, the Martagon lilies are perfect garden subjects. They are particularly good for beds, as they can stay there for some time without being moved. There are all sorts of colors in this group.

If you want a tall grower for the back of the border choose pardalinum, with its bright yellow flowers and purple spots. It grows six feet and blooms in late July.

L. Willmottiae, a brilliant orange-scarlet, may be considered as a real gem. Plant it near regale.

Gladioli Are Popular as Cutting Flowers

GLADIOLI, the last of the bulb flowers to bloom, figure amongst the most popular of cut flowers. When the corms are planted, in the South, from early to mid-March, a succession of blooms may be obtained in August and September. In the North planting is often delayed until the end of April.

The gladiolus, on the whole, is a moisture-loving plant, so it does best on a soil which does not dry out easily. It has an extensive root system, and therefore appreciates deep cultivation and room for development.

As the flowers develop best in sun, an open but sheltered situation should be chosen.

For the primulinus types the rows may be nine inches apart, but with the grandiflora a foot is advisable. After planting the hoe should be kept going every few days until flowering time, as the corms take up a great deal of moisture just before flowering. Many growers mulch the surface of the soil with peat moss litter or decayed farmyard manure during the third week of June.

As the heavier spikes need support, posts should be driven in at the ends of each row, two feet high or so, and wires stretched between them. The plants, as they grow, may be loosely tied to the wires. If soil is drawn up round the base of the plants, a week or so before the flowering spike appears, much support is given.

Speeding Up Irises

ENGLISH, Spanish and Dutch irises have not found the weather of the last few weeks to their liking and in many cases their growth is backward.

To speed-up the plants give them a dose of nitrate of soda. Sprinkle the fertilizer over the soil at the rate of one ounce to the square yard, avoiding the leaves, and hoe it in lightly.

From the time you can feel the buds in the sheath until color shows, feed weekly and alternately with dilute soot water and sulphate of potash solution—one ounce to the gallon.

Give each plant three pints of each food.

Lettuce seed germinates best in a soil temperature of 60 to 65 degrees. If necessary to sow when temperatures are higher, place the seed between moist cloths and store for several days on ice. Dry the surface of the seed before sowing.

A Page For CHILDREN

The Ugly Duckling

By EMMA PATERSON

THE little brook chuckled and gurgled as it made its merry way through Happy Valley. And on Saturdays the brook seemed to be its happiest, for it chuckled louder than ever as it swirled into Big Pool. Carol and Betty liked to imagine that the brook was laughing with them because they were the only three that knew the secret hiding-place of their new playhouse.

The building of the playhouse had been a tremendous secret for both little girls, and it had been skillfully hidden from prying eyes in the shrubs that stood green and thick by the banks of the brook. But Jim Neil, the hired boy, had discovered it as he searched along the stream valley for a heifer that had strayed from Betty's farm. He had laughed heartily when the discovery had been made, for there were the ten preserve jars that had been missing from the pump-house for several weeks. And there was the mirror that Carol's mother had been so worried about—it had disappeared mysteriously from the back porch one afternoon.

Neither of the parents were very cross when Jim had reported his news to them. In fact, when he offered to work in the fields on mornings when the little ones would be near the brook, they all agreed to keep the chance finding of the house a deep secret.

And so it was that on a certain glorious May morning Carol and Betty could be seen wandering hand in hand over the lower fields of Betty's farm towards the happy, gurgling stream that made a big swirling pool near their secret playhouse. They should have been talking of happier things that sunny Saturday morning, but I am sorry to say their words were far from pleasant.

"And to think that Teacher said we could share our school playhouse with a girl we have never even seen!"

My, but Betty was cross! Her hazel eyes flashed with indignation and her tongue fairly flew over the angry words.

Carol, too, was displeased with the idea and firmly stated, "She'll be skinny and ugly, with a turned-up nose!"

"Like yours?" giggled Betty.

"And with freckles like yours and carrots for hair," angrily flared Betty.

The girls stood amazed at what they heard. Why, here they were quarreling—something that had never happened to them before. It didn't seem possible that two such close friends could say those horrible things.

Then in the silence that followed the angry words, a shrill new voice piped: "Well, aren't you going to pull each other's hair? And scratch and kick? That's the way girls who talk like that should fight!"

And there, seated on a fragrant briar rose, was the painter-elf, Tiko. He stood upright on the rosy leaves and his tiny figure seemed to swell until they thought he was about to explode. Both girls knew what to expect when the words of scolding started to pour out. Goodness knows, they had been scolded often enough by this fairy for their foolishness. And now they had given Tiko another chance to prove how ridiculous mortals could make themselves.

But the explosion wasn't nearly as violent this time. Soon the long white beard that adorned Tiko's chin stopped waggling, and he suggested that they should sit down to tell him all that had happened to make themselves so angry.

"But," he warned, "if it's more foolishness like chasing rainbows, well, I just won't bother myself with you silly people any more!"

And so Carol started to tell the painter fellow about the events at school on Friday.

"You see," she said, "a new family has come to live in Happy Valley. There is a little girl who is to be in Grade One with us."

Betty interrupted with, "And she said, that is Teacher said, that we must be nice to her. We must play with her, share our school things and even allow her to use our playhouse behind the school woodshed."

Tiko looked at them for a moment or so before he spoke. Then his voice was very low and very serious. "I think that once again you mortals are being very, very foolish. How do you know that you will dislike her? She may be a good sport and you will be glad to have her as a playmate."

"Why, of course, that's right," exclaimed Carol. "You know, I never thought of it that way!"

"Of course I'm right," replied Tiko. "I'm always right! But before I get on with my job, there's some unfinished business about upturned noses, freckles and carroty hair, I believe." And he pointed a paint-laden brush at the guilty ones, who had hung their heads in shame.

Betty turned to Carol and whispered, "I'm very sorry that I was so rude. I'll never say such nasty things again."

"And I'm sorry, too. But you shouldn't laugh at my upturned nose."

In spite of their seriousness, both girls burst out laughing, for Tiko had been going through such peculiar antics. He would look at one side of Carol and then at the other. Finally he pulled from his pocket a pair of green-colored spectacles and, wiping them on his beard, placed them over his eyes. He stared at both girls for the longest time. By this time both girls had stopped their merry laughter to watch his peculiar movements.

"These are future-glasses," he explained, as he tucked them away. "They tell what will happen many years from now. We use them to see what color the flower buds will be; in that way we are able to get our supplies of paint ready in time. It would be terrible to run out of paint in dandelion-time and have to paint the yellow flowers red or blue. But to get back to you girls. The future-glasses tell me that you need not worry about your nose, Carol, nor should Betty worry about the freckles or her red hair. When you become young women—both will be considered very beautiful."

Naturally the youngsters were very pleased to hear such welcome news. But Tiko was not yet finished. "Have you ever heard the story of the Ugly Duckling?"

"Oh, yes," replied the happy tots.

And Betty supplied the story. "It's about a baby swan who was so unhappy because he was not like the other birds in the barnyard. It later grew into a beautiful creature that was loved by everyone because he was so handsome."

Almost before the tale had been finished, a wild shriek echoed through the quiet of the morning.

"It sounds as though someone has fallen into Big Pool!" cried Carol, as she and the others hurried in the direction of the loud cry.

And there at the side of the Pool was sprawled a pathetic figure—covered from head to foot with great daubs of wet clay.

"Who could it be?" asked Tiko, as they hurried to the fallen figure to see if the person were badly hurt.

"I think it must be Dagmar—the new girl, you know," supplied Carol.

"And what's going on here?" came a rough, hearty voice, as Jim Neil appeared from the field. Tiko gave a little gasp of alarm as he hurriedly dissolved from view.

Jim leaned over the edge of the bank and soon rescued the new girl from her precarious position.

"Did you ever see such a mess?" inquired Jim as he carried the mud-covered figure in his strong arms.

Dagmar—for that's who it was—opened her frightened eyes and looked with great surprise at the sturdy figure who was carrying her. She even managed a wan little smile for the girls who were walking beside her.

"I was jumping," she gasped, "and I must have fallen into the mud beside the creek."

"That you did, lassie," said Jim, in a kind voice. "But we'll soon fix you up. Carol and Betty are the greatest little fixer-uppers who ever lived. Why, they've even got a mirror and a comb in their playhouse here."

Just as he said that, he stopped, parted the bushes and plopped Dagmar into the secret house by the brook. The two others stood and watched with amazed eyes.

"Why, Jim Neil, how ever did you know?"

"Never mind now—let's wash off this mud and comb this 'can't-jump-over-puddles' girl's hair."

In a few minutes, what a transformation had taken place! Instead of a grimy, mud-streaked face, there was a glowing, pink-cheeked little individual with long, yellow hair and dimples as big as tencent pieces. The dainty frock was still damp and not nearly as starched as it had been earlier that morning—but both Betty and Carol wished they had one exactly the same flowered pattern.

Jim stood up after a few last dabs with his pocket handkerchief and looked at his achievement.

"Well," he said, and a big, friendly grin spread across his face as he looked at the transformed Dagmar and the pleased owners of the playhouse. "Happy Valley has a new nuisance, and an ugly duckling has become a beautiful princess."

Of course Dagmar couldn't be expected to know what he meant, but Carol nudged Betty when she heard his words. Jim had been listening again!

"Hey!" Robert Shouted, "You Let Go of My Tail. Let Go, I Say." Lore Raised the Lid of the Tin Garbage Can. "Well, Robert, Do You Help or——?"

The Wood Folks Clean Up Camp

(B.C. Forest Service)

"WHEEEEE!" sighed Lore, "I ate so much trout I do not feel like going back to work, but the camp must be cleaned up."

"You cut the wood before, Danny, so I will cut it now, and the next campers will have a supply ready," said Rickey Rat.

"If you are going to cut the wood, I'll clean up the fireplace," Danny Raccoon replied.

"That's the spirit!" laughed Lore. "I'll do the dishes and pick up the papers."

Just then Robert jumped to his feet and whooped, "There's that worm again!" and started away as fast as his legs and wings would carry him.

Danny, who was standing quite near the little bird, reached out and seized him by the tail. "Not so fast, my feathered friend. Didn't you promise to help clean up the camp if we gave you some fish?"

"Hey!" Robert shouted. "You let go of my tail. Let go, I say."

"Will you help clean up the camp?"

"I'll do as I please . . . I'll . . . You let me go."

Danny grinned at Lore and Rickey. "What do you think we should do with him?"

Lore winked. "He's not much good around here. Perhaps it would be a good idea to put him in the garbage pail with the rest of the trash."

"You can't do that to me. If I ever get loose . . ."

"He seems angry," Rickey said in mock surprise.

Danny lifted a little harder on Robert's tail and raised him right off the ground. "I think you are right, Rickey. See the way he's kicking. If he put as much effort into cleaning up the camp as he does chasing worms, we would be ship-shape in no time at all."

Lore raised the lid of the tin garbage can. "Well, Robert, do you help or——?"

"Alright, alright, I'll help. But I do not see why we must clean up the camp. We'll never use it again and it wasn't clean when we found it."

"That's just it," said Lore. "If everyone thought that way, all the camps would be dirty. Soon it would be impossible to find a nice, neat place to prepare a meal or make a bed. Only when everyone cleans up after using a camp do you find attractive camping places. 'Clean up your camp before you leave' is one of the first rules of good manners in the forests."

Robert hung his head. "Ah, I didn't think of that."

The worm Robert had been chasing crawled a little way out of his hole. "Haw, haw, Robert. Couldn't catch a fly. Couldn't catch a fly."

Robert swung around quickly and flung a can he had picked up at the worm. The worm hastily withdrew into the safety of the ground to be seen no more that day. The Robin swelled his chest. "I guess that will teach him not to fool with Robert Robin."

Lore and the two animals laughed. "It must be wonderful to be as tough as you are, Robert."

"There, I think everything is in order now." Lore looked around the camp. "Let's see; fireplace clean; papers and cans all picked up and placed in the garbage can; wood chopped; and, most important—the fireplace has been carefully soaked with water to make sure no burning embers remain."

"Gee, I'll bet the next people to use this camp will be pleased," said Rickey.

"Yes, sir," Robert remarked modestly, "I did a nice job of cleaning up, if I do say it myself."

Patience

DIVIDE guests into two sides and start them off in this manner: Two players step up to a table at one end of the room, on which the hostess has placed two empty glasses and two tablespoons. At the signal to go, they each take a tablespoon and run to the other end of the room, where has been placed a number of small pieces of tissue paper (about the size of a postage stamp) on two pillows.

The object is to pick up one piece of tissue paper from the pillow, carry it on the spoon to the table, and put it into the glass—then return to pick up another piece.

This isn't as easy as it sounds, because the tissue is so light that it will blow off the spoon if the player moves too quickly.

The first player to put three pieces of tissue into the glass wins for his side, and the next contestant starts. The game proceeds in this relay fashion until one side wins.

Tricks and Games

Have You Played "Whose Feet"?

FROM various old magazines, newspapers and catalogues, cut out the pictures of twenty-four people. Then cut off their feet. Number the pictures up to twenty-four and the feet from twenty-four onwards, in any order.

Provide each guest with a piece of paper numbered up to twenty-four, and invite each to put down against the number of the feet belonging to them. The winner is the first one to bring the correct list to you.

A Garden Game

HERE is an interesting race which any number of boys and girls of any age can play. It will cause a good deal of fun.

Stand in a line folding arms tightly across the chest; then, keeping the knees quite rigid and the feet close together, jump forward. The one who reaches a given post first wins the race.

It will be found that with knees held tightly together and arms folded it is not easy to jump more than an inch or two at a time.

Bat and Catch

THIS game is played by as many players as care to take part from, say, half a dozen upwards. You will need a bowler and a back-stopper; one player takes the bat and the rest go fielding, and so you carry on till the batsman is out.

The length of the innings depends, of course, on the skill of the batsman in placing the ball out of the reach of the fielders. There is also skill in fielding, in the way of anticipation, where certain strokes will be placed. All have a chance, so you will need to smarten up if you desire an innings with the bat.

There must be no grounding of the ball, and you must strike at one of two good balls or give up the bat. The lucky fielder who catches the ball takes next innings, and so the game goes on.

Robin Hood

HERE is a splendid little game in which you may all pretend to be Robin Hood's Merrie Men and the soldiers. First of all the players are divided up into two sides, the soldiers and the Merrie Men. Now the soldiers give the others five minutes in which to hide themselves among the trees and bushes, then they set out to search for the outlaws.

If a soldier finds an outlaw, then they have a battle, and each tries to strike the other's right shoulder three times. Whoever manages to do this is the winner. So the game goes on until the last man is caught. If he is a soldier, then the outlaws have won, but if he is an outlaw, then the soldiers are the winners.

Dumb Crambo

DIVIDE the company into two equal parts, one half leaving the room; the remaining players should then select a word which will be guessed by those outside the door. When the word has been chosen—say, for instance, the word "will"—the party outside the room are told that the word they are to guess rhymes with "till." A consultation then takes place, and they may think that the word is "ill." Returning to the room, they begin to act the word "ill," but without a word. The audience, when they recognize the word that is being performed, will immediately hiss, and the actors then retire and think of another word.

Thus the game goes on until the right word is hit upon, when the company who have remained in the room clap their hands. The audience then change places with the actors.

The Year's Festivals

May Day

"DID ever you see the living-room in such a pickle?" laughed Madge.

"Oh, we can soon clear it up when you're finished, and your May baskets are the prettiest ever," said Mother Matilda Maxton.

"Aunt Maimie, will you help me fix mine?" begged Midge, who was getting into difficulties with colored papers and wire and posies.

"Of course I will, dear."

"And tell us a story too," added Mudge, "for this is May Eve."

"That is quite evident," said Aunt Maimie, "and you have been a-Maying on May Eve just like the lads and lasses of old. Are you going to creep out in the dewy dawn to deliver your May baskets while the world is asleep?"

The children nodded.

"And don't forget that the lasses must climb the highest hill nearby and, unseen by any, wash their faces in May dew to beautify their complexions. Pepys tells in his famous diary of a trip his wife made to the country for that very purpose. There were ancient pagan celebrations of May Day, and the Celtic festival of Beltane called for a ceremony of kindling bonfires on the hill tops at night, probably part of the Druid worship of the sun-god. The earliest written record was in 908, and in the northeast of Scotland Beltane fires were lit until the end of the eighteenth century. The Highlanders have a proverb: 'He is between two Beltane fires.'

"The Romans very early instituted the Floralia, a festival in honor of Flora, the goddess of flowers, which was celebrated from April 28 to May 3. They probably carried the custom to Britain when they occupied that country. One tradition says that Romulus began the custom, others that it came even earlier from India or Egypt. In the Anglican Church May 1 is a festival in honor of the Apostles St. Philip and St. James the Less. It is always associated with gaiety and flowers. Chaucer wrote that early on May Day, 'Forth goeth all the court, both most and least, to fetch the flowers fresh'; while Herrick said:

Come, my Corinna. Come and coming mark
How each field turns a street and each street a park,
Made green and trimmed with trees: see how
Devotion gives each house a bough
Or branch; each porch, each door, ere this
An ark, a tabernacle is
Made up of white-thorn neatly interwove.

"In mediaeval and Tudor England May Day was a great public holiday. All classes of people were up with the dawn and went a-Maying. Branches of trees and flowers were borne back in triumph, a Maypole usually of birch, was set up, bedecked with ribbons to be wound around it in pretty dances. When Henry VIII and Catherine of Aragon were living in the palace at Greenwich they met the heads of the Corporation of London on nearby Shooter's Hill for the ceremony of gathering May. Such frivolity offended the Puritans, and Maypoles were forbidden by the Parliament of 1644, but came again into favor at the Restoration. In 1661 a Maypole 134 feet high was set up by twelve British sailors in the Strand under the personal supervision of the Lord High Admiral, Duke of York, afterwards James II. Years later Washington Irving, in his Sketch Book, wrote: 'I shall never forget the delight I felt on first seeing a Maypole.' He was staying near Chester and saw one erected by an old bridge by the banks of the River Dee. The earliest known picture of a Maypole is in a quaint window in Betley Hall, Staffordshire, erected in the time of Edward IV and depicting Old English May Day revels. I almost forgot to tell you that the mighty Maypole of James II remained in the Strand until 1717, when Sir Isaac Newton bought it and removed it to Essex as a support for his great telescope.

"Milkmaids and the wretched little boys who climbed the chimneys for their master sweeps, like poor Tom in the Water Babies, seem to have made this their special day and, scrubbed and garlanded, went dancing through the streets, one or more of their number concealed in a barrel covered with greenery. He was called 'Jack-in-the-Green' and caused much sport wandering in and out among the crowds. Then there are various May sayings: 'A swarm of bees in May is worth a load of hay'; 'Mist in May and heat in June make the harvest right soon'; 'Ne'er change a clout till May be out,' and we weren't allowed to, either, when we were girls, however hot it got," laughed Aunt Maimie.

"Ugh!" shuddered Madge, "fancy having stuffy old Winter things on this sunny day."

"Lots of things are different and much for the better these days," continued Aunt Maimie, "and now we are reviving many of the charming May Day celebrations and May Day was chosen as an International Labor holiday as far back as 1889."

"We got a s'rprise for you," suddenly burst in Midge.

"Hush, Midge," warned the others.

"Can't I tell?" he begged.

"Well," agreed Mother, "perhaps it's time we told Aunt Maimie the plans we hope she'll enjoy."

Midge flung himself upon his aunt. "You're going to stay with us," he spluttered.

"Yes, and we're going to take you to a real Maypole and dances and things," yelled Mudge.

"And I'm to be Queen of the May," sang Madge as she pirouetted around on her toes,

"You must wake and call me early, call me early, mother dear;
Tomorrow'll be the happiest time of all the glad new year;
Of all the glad new year, mother, the maddest, merriest day;
For I'm to be Queen o' the May, mother, I'm to be Queen o' the May."

"Whatever does all this mean?" demanded Aunt Maimie, coming up for air from beneath Midge's smothering caress.

"A real, old-time May celebration tomorrow," announced Mudge, "and we're all in it in the cutest costumes."

"And you and I can wash our faces in the dew and see the sun rise," declared Madge.

"That's a date," agreed Aunt Maimie solemnly.

"What time shall I wake you?" laughed Father Maximillian.

"We'll wake ourselves," replied Madge with dignity.

"You'd better not go to bed at all," teased Mudge.

The Arrow in the Oak

A Martyred English King

WHEN cutting away the decayed wood from an oak post at Bramhall Hall in Cheshire recently, the workman came upon a metal object, which he proceeded to lever out.

It was an arrowhead of bronze, which, entering the oak in its younger days, had been covered by layer on layer of wood as the tree grew.

How and when the arrowhead entered the oak is not known, nor whether it found this mark fired in battle or in the chase; but the fact that it is of bronze points to the fact that it was shot by one of German or Scandinavian race. For in the northern lands of Europe the use of bronze for weapons lingered on for centuries after iron had taken its place south of the Rhine. Our Saxon conquerors used bronze weapons both on the field of battle and in the chase. The head of an arrow or the cross-bowman's metal bolt must lie hidden in many of the giant trees still standing in our forests, or in timbers cut from them. Perhaps the most famous arrowhead in our history, or at any rate in our historical legends, is that which was found in 1849 in the famous oak at Hoxne in Suffolk under which tradition states that Edmund, King and Martyr, met his death. The tree, which was nearly twenty feet round, had fallen, and its wood was used for memorials of this old hero of our eastern counties. Visitors to the Saxon church of wood at Greenstead in Essex will remember that the covers of its Bible and Prayer Book were fashioned from the Hoxne oak.

The most interesting piece of its wood, however, is that in which a Danish arrowhead said to have been shot at King Edmund was imbedded. It was first kept in Hoxne Church, but when the Hoxne Hall estate was sold this block of wood was also disposed of. The owner of Hengrave Hall, Bury St. Edmunds, acquired it, and there it rests today, recalling that desperate encounter in the days of Alfred when the East Anglian king showed how an Englishman could be a hero and die for the Christian faith.

A Knotty Job

A recent visitor to Athens was much impressed by the rug-weaving industry carried on there.

It appears that there are nearly 200,000 knots a square yard in the finest rugs, a skilled worker being able to tie 20,000 knots a day.

Riddles

What is the longest night?
A fortnight.

What relation is a doormat to a doorstep?
A step-father (farther).

Why are tall people more lazy than short ones?
Because they lie longer in bed.

When may a man be said to be personally involved?
When he is wrapped up in himself.

What letter in the alphabet goes all round Great Britain?
"C" (sea).

When do we expect it to rain money?
When it is said there is going to be a change in the weather.

Great Britain and the Dominions Overseas

King's Relations To Subjects Are Clearly Defined

Question of His Majesty's Status Often Asked Even in Old Country—Actual Governing Body Is Now the Cabinet—The King Takes No Action in Foreign Affairs

By GLANVILLE CAREW

LONDON (BUP).—What, exactly is the status of the King and what are his relations with the State within the British Isles! That is a question which is often asked even in this country. Presumably it is being asked today in the Dominion of Canada since it is to that self-governing country that King George V and his Consort Elizabeth have been invited to pay a visit—an invitation they have delightedly accepted. Incidentally, the King will be the first reigning British sovereign to set foot in Canada.

In parenthesis, it may be said that the King's relations to the State in the Old Country are basically the same as they are with the Dominion, but to write on this angle might seem like attempting to explain the King of Canada to the Canadians.

OFFICIAL STYLE

Let us, with respect, "introduce" the King. Shortly, his official style is "His Most Excellent Majesty George the Sixth (Albert Edward Arthur George of Windsor), by the Grace of God of Great Britain . . . and of the British Dominions beyond the Seas, King . . ." He was born on December 14, 1895, son of the late King George V and Queen Mary. He married in 1923 the Lady Elizabeth Angela Marguerite Bowes-Lyon, daughter of the fourteenth Earl of Strathmore and Kinghorne. She was born in August, 1900, and is now our Queen Elizabeth and mother of the two little girls popularly and affectionately known as "the two little Princesses," Elizabeth (their presumptive to the Throne) and Margaret Rose.

What are the constitutional relations between the King ("the Crown") and the Government?

It is difficult to explain radically anything of all of this nature in this country without delving back into the past. So, to get a footing, we must go back at least as far as the year 1714. Up to about that year—the death of Anne—the Sovereign governed through his ministers. Today, conversely, the ministers (the Cabinet) govern through the instrumentality of the Sovereign. That is to say, with very few limitations, the ministers, which means ultimately Parliament, govern and the Sovereign carries out their decisions.

A GRADUAL CHANGE

The change has been a gradual one.

To explain what we now call the Cabinet, which, under Parliament, is in practice the actual governing body:

Originally the Sovereign governed in person. He had around him a Privy Council, the members of which—mainly the great nobles of the land, lay or clerical—advised him, and he was free to take their advice or reject it, just as he chose. Within this general body of the Council there grew up in the course of time a sort of inner ring of advisers which came to be known as the Cabinet. At one time the Sovereign presided over the meetings of the Council, whose proceedings today are almost entirely formal, but not since the accession of George the First has the Sovereign presided over the meetings of the Cabinet. George the First had hardly any English, so he absented himself from the Cabinet meetings, whose proceedings he could not understand, and his example has from that day to this been so consistently followed as to have become a settled custom.

PRIME MINISTER ARISES

The absence of the Sovereign from the Cabinet has not affected the legal rights of the Crown or the liabilities of ministers, but it has necessitated the presence of some presiding person and thus a Prime Minister—not at that time so-called—came on the scene to preside as the Prime Minister does today, and from that time the Sovereign ceased to be an active force in the Cabinet, although, of course, it is by the executive action of the Sovereign that the decisions of the Cabinet are carried into effect.

To turn now to what in these days the Sovereign may, or may not, or must do. He may not, for instance, take any sort of action in connection with foreign affairs. Whatever may pass between himself and any foreign king or president or minister must be communicated to the appropriate minister, even though the advice might turn out to be contrary to law. The King is not responsible for his ministers' faults. The legal responsibility for any act done in the course of their duties by the King's servants of whatever standing rests upon the wrongdoer. "The King can do no wrong" and no responsibility attaches to the King, although every act of every department of the Government is the King's act. The responsibility of individual ministers is evidenced by the use of a seal which is personally entrusted to this or that minister by the King to be held for so long as he shall remain in office or until the King shall require him to surrender it to him, or by the countersigning by the minister concerned of documents signed by the King in person.

ENTITLED TO CONFIDENCE

It follows from this relationship between the King and his ministers that they are entitled to his full confidence; that he does not, unknown to them, take advice from others on matters of State; that he does not give public expression of opinion on matters of State without consulting them—and that he should accept their advice when given to him by them as a Cabinet. He may express his opinions to his ministers and, although he cannot enforce them, it is obvious that his great influence must nevertheless remain.

The King summons, prorogues and dissolves Parliament; he appoints to all the great executive, judicial and spiritual offices; he makes peace and war and treaties; he grants charters; he authorizes the expenditure of public money.

All this involves innumerable consultations of one sort and another between the King to enormous numbers of documents—which he does not do either blindly or without understanding.

REDUCING THE STRAIN

To reduce the strain of this, which in modern times is extremely heavy, some of these Royal functions are done under commission. For instance, before an Act of Parliament actually takes on the force of law it must receive the Royal Assent. In other days this was expressed by the Sovereign writing across the face of the act the words in the old style, "Le Roi le Veult." This is now, done by a commission which consists of the Lord Chancellor and two peers; they sit in robes and their three-cornered hats in the House of Lords, the Clerk of the House reads out the title, etc., of the act, the formula is uttered and recorded, and the act is law and goes to form a page in the phantom volume (it does not exist) which we call the "Statute Book." There is only one variation of this ancient ritual. When the act springs from a money bill the formula is "Le Roi remercie ses bons sujets, accepte leur benevolence et ainsi le veult."

To all intents and purposes there is now nothing done by the Sovereign except in a prescribed form. And also there is nothing for which some minister is not responsible.

All this may sound as though the King is a mere "rubber stamp." In fact, that is, legally speaking, only nominally "ruling," he actually exercises by reason of the long tradition attaching to his office a moral influence the extent of which is quite incalculable.

FULLY OCCUPIED

The physical strain upon the King is very great. There is hardly a minute of the day (and his days are planned out months ahead) which is not occupied by some duty or other; the reception of foreign ambassadors and officials; the consultation with ministers; the travelling from one end of the country to the other to inspect great industrial centres or distressed areas; the social functions which for the King are quite unescapable, are legion. In short, the King is one of the hardest worked men in the country.

A crown today is not an easy head-dress, and if the wearer of it desires, as King George the Sixth earnestly does, to do his duty to the utmost, he has the added discomfort that he can seldom if ever relax or escape the fierce light which beats upon the throne.

LONDON (BUP).—The British army's oldest drummer boy is fifty-three. He is A. S. Thompson, who joined the Territorials at seventeen, attained the rank of company-quarter-master-sergeant and then reverted to the ranks when he was fifty.

Famous Statesman Visitor in Canada

Earl Baldwin and Lady Baldwin, photographed with Captain Charles Richardson of the Canadian Pacific liner Duchess of York, upon their arrival in Canada. This was their first visit to the Dominion since 1932. The former British Prime Minister inaugerated the Sir Robert Falconer Lectures at the University of Toronto, after a visit to Ottawa.

Strange Sailing Ship Takes Water When Research Launched

No Iron or Steel Used in Building Vessel for British Admiralty—Expected to Take Its First Cruise in October

DARTMOUTH (BUP).—One of the strangest ships ever built—the Admiralty Research ship Research has just been launched here after being on the stocks nearly a year. The Research is a sailing ship—the first sea-going sailing vessel built in England for many years. Her hull is entirely of teak, copper fastened, and the framework, girders and fittings are of bronze or other non-magnetic alloys. Anchor, cables and all bolts are of bronze, and even the cooking equipment in the galley will contain no iron or steel.

Even the auxiliary Diesel engines have been so designed as to reduce to a negligible quantity the amount of steel in them. Bronze alloys have been used in as many working parts as possible, while a special non-magnetic steel had to be evolved for the crankshafts.

NAILS ELIMINATED

Even nails have been eliminated from packing cases, while all containers for food, tobacco, etc.; cutlery, drums for oil and paint, typewriters, and even the razor blades for the crew have had to be made of non-magnetic metal.

When completed the Research will have a displacement of 770 tons, and will measure 142 feet 6 inches in length on the waterline, by thirty-four feet beam. She will be brigantine rigged with a full sail area of 12,000 square feet.

Commander D. H. Fryer, R.N., will take command. He was recently given special leave from the Admiralty to make a voyage to Australia in one of the few remaining deep sea sailing ships to gain experience.

THE FIRST CRUISE

The vessel is expected to be ready for her first cruise in October and will go first to the United States. After calls at South America, she will examine the area in the South Atlantic between Tristan da Cunha and Capetown. After this she will call at Perth, Western Australia.

The ship will make world-wide research into problems of magnetic variation and atmospheric electricity, as well as making meteorological observations, deep sea soundings and taking sample of deep sea biology.

QUADS ARE SORRY FOR THE QUINTS

LONDON (BUP).—The Miles quadruplets are sorry for the Dionne quintuplets.

They enjoy the freedom denied to the Canadian quints and live like normal children in their cosy home in St. Neots with their parents and elder brother.

Earnest, Michael, Paul and Ann, now sturdy unaffected three-year-olds, can be seen almost any day trotting down the street to meet their brother Gordon on his way to school. They accompany Mrs. Miles on shopping expeditions and frequently visit London.

Dr. Ernest Harrison, who brought them into the world and who has attended them ever since, believes that they should live as other children do. There are no guardians, committees or others to put a ban on any of their activities.

Postmark Means Of Saving Life

LONDON (BUP).—Because a posted letter reached its destination in less than two hours, a woman's life was saved in England.

In the second morning mail a letter was received at the Gillingham (Kent) police station saying:

"By the time you receive this, I shall be dead."

The writer gave her name and address.

An inspector saw from the postmark that the letter had been posted only two hours earlier, so the police rushed to the address and found a woman lying gassed on the floor. Now she has recovered in hospital.

ARMS OVER THE WORLD

The striking symbol which towers above the main entrance to the new Imperial Airways Building in London is a group statue of winged figures over the world.

Roadways for Raid Shelters

LONDON (BUP).—A proposal to build 1,200 miles of steel lined roadways underneath London, which would provide adequate shelter for the entire population of London in the event of air raids, has been put forward by R. R. Stokes, M.P., engineer for Ipswich.

Over 5,000 people, it is estimated, could be accommodated in every mile of the roadways, which would be fifteen feet in diameter and sixty feet below the surface of the ground. The cost of construction would be $500,000 a mile.

AUSTRALIA IN N.Y. MUSEUM

Scientists Collecting for Section to Be Shown in New Hall

SYDNEY, Australia.—The American Museum of Natural History is devoting a new hall, 90 feet square, in New York, to an Australian section, which is designed to give a picture of this country's animals, its scenery, and its general life.

Seventeen feet high mural paintings of Australian scenes, realistic representations of the bush, with animals and birds in a natural setting, motion pictures, aboriginal hunting scenes, and pictures from the city and farm, will present the Australian scene in a vivid fashion.

A party of American scientists, led by Dr. W. K. Gregory, of the Museum, will arrive in Australia. Dr. Gregory's associate, Mrs. H. C. Raven, already is in Australia, and is engaged in photographing bush scenes and collecting shrubs and other materials for the forest settings. It is unlikely that the members of the party will collect any animals, as they already have a number, and expect to obtain the balance of their requirements from Australian museums.

Using Rouge For Roosters In S. Africa

PRETORIA, South Africa (BUP).—Farmers of the Erasmus district of the Transvaal are finding that "fine feathers make fine birds" is not the same as "handsome is that handsome does" when it comes to judging at agricultural shows.

They allege that judges are deceived by "cosmetic camouflage" of exhibits, poultry having combs rouged and sprayed. Cattle are "brilliantined," the farmers allege. Washing with soap and water should be the only method of preparing stock for shows, and "performance certificates" should accompany each exhibit.

Judges should satisfy themselves on this point, and deliver their verdicts on both appearance and performance, the farmers contended.

SPIDER KILLS SNAKE

BRISBANE, Australia (BUP).—A deadly spider was the victor in a battle with a foot-long snake at Roma, Queensland. The spider tied the snakes head to its tail by hundreds of strong threads. The snake was alive but securely lashed to its captor when discovered in a barn by a farmer.

Football Pools Take Enormous Sum From Gamblers in England

Deputation From Churches Urges an Immediate Inquiry by British Government—Claim Deleterious Effect on Juveniles

LONDON (BUP).—The people of Great Britain are now spending at least $250,000,000 a year on football pools, according to a representative deputation from the churches which called at the Home Office to urge the Government to institute an immediate inquiry into this form of gambling.

The chief spokesman, the Rev. E. Benson Perkins, chairman of the Christian Social Committee on Gambling, pointed out the growth of football pools, with unhappy moral, social and economic results for the community, and urged that an inquiry be held at once with a view of legislation or administrative action.

A PURE MYTH

The Christian Social Council Committee on Gambling would like to see football pools made illegal. They state that the "sixpence a week which no one misses" is pure myth, that the average stake is nearer three shillings, and that as much as five shillings is contributed from poor homes.

Social workers have reported that in large blocks of flats are women who make a living collecting goods and taking them to pawn to enable their owners to participate in their favorite pools.

The committee claim that one result is that children go short of food and clothing.

They say that thousands of boys receive coupons regularly and return them in their fathers' or brothers' names. The pools have recruited a large army of new gamblers; thousands begin with football pools, go on to racing pools for the Summer, and finally become racecourse and dog-racing punters.

SOME SUPERSTITIONS

Pool betting, they say, even more than other forms of gambling, fosters superstition. Among reasons given for success have been "a little black china pig—the dog licked the coupon—my hair was cut by a red-haired barber on Friday—the coupon was kissed by my little boy."

"There is reason to believe," the committee went on, "that a considerable percentage of the total winnings are secured by fraudulent means."

The committee say that the promoters secure not less than $45,000,000 in a season.

Tiger Shark of Record Weight Is Caught at Sydney

SYDNEY, N.S.W. (BUP).—A tiger shark weighing over half a ton was caught off Sydney Heads by Lionel Bagnard, a member of Zane Grey's big-game fishing party. The shark, largest ever caught in Australian waters and believed to be the largest ever caught in the world, was 1,382 pounds in weight and measured thirteen feet ten inches long, with a girth of seven feet nine inches. It fought for four hours after being hooked. The previous record was set by a shark of 1,291 pounds caught in South Australian waters last year.

WAIT TO SEE APPARITION

Hundreds in Ireland Watch For Ghostly Visitation of Virgin Mary

DONEGAL, Eire.—Hundreds of people waited in the bitter cold outside a little farm near Kerrytown, Co. Donegal, all night to see an apparition of the Virgin Mary, said to appear there.

There was a half-mile queue of cars outside the farm, as well as many priests.

It is well over a month now since fifteen-year-old Teresa Ward first reported seeing the apparition, near a rock on the farm.

Since then many neighbors and priests as well have vouched for the appearing of the ghostly figure.

A correspondent of The Sunday Dispatch reported: About 2 a.m. I and the hundreds of others who prayed all night saw a ghostly light, pale blue, appear around the rock; but no figure appeared.

CHURCH WARNING

The affair is being closely investigated by the church authorities, who have warned people to keep open minds on the question until Bishop Macneely, Donegal's bishop, has decided whether or not to forward complete facts to Rome for decision.

Little Teresa Ward said that she saw the figure on the rock near her father's house; three nights later she again saw it; they all remained for eight hours through the night, cold, praying and watching the apparition.

The place where the apparition is supposed to appear is a solid rock on a hill in bleak countryside, but there is no ledge for a figure to stand on.

BRIGHT RED IS IN THE FASHION

Lilac and Blue Shades the Royal Colors for This Season

LONDON (BUP).—This year's most fashionable colors will be bright red, light, medium and dark lilac, and three shades of blue, ranging from powder to dark navy.

The lilac and blue shades will be known as royal colors, as they have been selected by Queen Elizabeth for the British Color Council.

The colors have already been submitted to all the color-using and color-making industries, and have been received with enthusiasm.

Legion red, which resembles letter-box red, has been produced by the council to commemorate the visit of President Lebrun to Britain. It is the same as that of the Ribbon of the Legion d'Honneur, and has been "passed" by the French authorities.

MAYFLOWER LILAC

The lilac shade, which will be known as Mayflower lilac, should be worn with light tan silk stockings and very dark mauve gloves and shoes.

With the blues, lighter tan stockings have been advised, and accessories should be of light powder blue, with deep blue leather shoes.

The three blues will be known as light, medium or dark Regina blue.

No shades to go with Legion red have been devised, as the color itself is so vivid that it is unlikely that complete ensembles will be designed in this shade.

It will probably be used for blouses, scarves, ornamental chiffon handkerchiefs or as a touch of color for dark hats.

NEW DELHI (BUP).—A Moslem named Bhadu Fakir, who died at the age of 132 in the village of Philipnagar, near Kustea, was believed to be the oldest man in India. Bhadu Fakir retained all his teeth to the end, and was in full possession of his faculties until his last illness.

A HOME-MADE MACHINE

Medical student Saleh Helmy built this "crash-proof" airplane. With his fiancee, Miss D. F. Arkell, an experienced pilot, he hopes to test the machine on a non-stop flight from England to Alexandria, Egypt.